5 Wire Services—
- ASSOCIATED PRESS (AP)
- UNITED PRESS (UP)
- INTERNATIONAL NEWS (INS)
- N. Y. HERALD TRIBUNE
- N. Y. TIMES WAR SERVICE

The Washington Post

The Weather
Today—Mostly cloudy and cooler with rain. Tomorrow—Generally fair; rising temperature in afternoon. Yesterday—High, 68; low, 65. Details, Page 24.

NO. 23,113 | Entered as Second-Class Matter, Postoffice, Washington, D. C. | WASHINGTON: WEDNESDAY, SEPTEMBER 27, 1939 X**** | THREE CENTS

UNIVERSITY OF [illegible] OCT - 3 1939 LIBRARY

Copyright, 1939, By The Washington Post.

Close All American Ports to Subs, U. S. Asks; Reich, Soviet Weigh Division of East Europe

Ribbentrop to Moscow Again; Dardanelles Closing Involved

By G. E. R. Gedye.
Copyright by New York Times.

Moscow, Sept. 26.—The sensational news was revealed this evening that German Foreign Minister von Ribbentrop was about to pay a visit to Moscow at the invitation of the Soviet government.

Von Ribbentrop is flying again, arriving here tomorrow. No official information was forthcoming concerning the object of his visit but it is certainly connected, for one thing, with the present visit of the Turkish Foreign Minister Saracoglu.

Many things pointed to the conclusion that one object of Von Ribbentrop's visit will be to present an agreement whereby Germany would guarantee not to invade the Balkan countries and Russia would also guarantee no occupation, in return for a Turkish guarantee to close the Dardanelles to all belligerents.

From the Balkans, promises doubtless will be extracted that they would place their entire economic resources at Germany's disposal. If so, it would be a "bloodless" but an important victory for Germany, extracted under the threat of bloodshed if the agreements are refused.

To Avoid Balkan War

Turkey would thus escape being drawn into the war but, far more important, she would receive the promise—whatever it might be worth—that neither Germany nor Russia would send troops into the Balkans.

Turkey's fears of seeing Rumania or Greece in military occupation by a great power is based largely on the difficulty of defending Istanbul, owing to her postwar losses to Greece. But Turkey probably will retain freedom of action for the event of Italy entering war.

For Russia such an agreement would give security to the Black Sea not only in event of war with the Franco-British allies but would secure her sea communications there for the transit of goods.

[Diplomatic quarters in Bucharest heard that the subject of Russian-Turkish talks was a Turkish-proposed Soviet-Italian-Balkans pact aimed at keeping war out of southeastern Europe by mutual guarantees of the Balkan status quo, the Associated Press reported. It was added several of the Balkan states have indicated willingness to make concessions in order to remove long standing causes of mutual distrust. —Editor's note.]

Estonia Violently Attacked

Why Von Ribbentrop is coming is any man's guess.

Another possibility is the desire to ascertain Russia's precise intentions regarding Estonia and the other Baltic states.

Tallinu is a valuable ice free port which could be used for sending supplies to Germany—but equally would be valuable as a naval base for Soviet vessels when and if a rift comes in present German-Russian relations.

Extremely violent attacks in the Soviet press on the occasion of the recent escape of a Polish submarine from Tallinn with the entire suppression of stories of Estonian efforts to sink the escaping vessel, and the sudden departure of the Estonian foreign minister yesterday from Moscow after his conference at the Kremlin, followed by the departure today of the Estonian minister to Moscow, all indicate startling proposals have been made to Estonia.

The Estonian foreign minister is returning, it is announced, but that merely indicates the Estonians have had to yield to pressure.

The sudden departure today of the German naval attache to Berlin also

See SOVIET, Page 4, Column 6

Associated Press Photo

Charles A. Lindbergh (left), walking in the Senate subway with Senator Byrd of Virginia, met on Capitol Hill yesterday with a group of Senators, counted in favor of the Administration's new neutrality bill. Col. Lindbergh was represented as disturbed over interpretations of his recent speech which made it appear he opposed embargo repeal

Lindbergh Denies He Took Stand On Embargo, Senators Report

By Robert C. Albright
Post Staff Writer

The Administration yesterday promised Congress a free hand in shaping neutrality act revisions, as Democratic leaders estimated present Senate support for arms embargo repeal at approximately 2 to 1.

At a press conference President Roosevelt was reticent regarding the pending "cash and carry" neutrality bill. Secretary of State Hull likewise declined to express an opinion in a letter to Senator Vandenberg (Republican), of Michigan. Hull wrote:

"The executive branch having performed its duty under the Constitution, the matter of the proposed legislation is, of course, now in the hands of the legislative branch, in whose ability to solve the problem I have complete confidence."

Claim 60 Votes for Repeal

Administration spokesmen at the Capitol said both the President and Hull plainly have left the choice of neutrality methods up to Congress, and intend no executive interference. They claimed a maximum strength for repeal of the embargo of 60 Senate votes as of yesterday, and allowed their isolationist opposition a total of only 30.

Unexpected outside support for the President's neutrality policies meantime came from former Gov. Alfred E. Smith, of New York, once a close friend but recently a bitter critic of the President. Smith authorized the Columbia Broadcasting System to announce he will speak over the radio Sunday night in support of the President's neutrality course.

At the Capitol, Col. Charles A. Lindbergh reportedly told a group of six Senators predominantly in favor of arms embargo repeal that his radio speech of September 15 was generally misinterpreted. One of the group said he reiterated his desire to keep this country out of war, but frankly said he did not know the best method. This spokesman said Lindbergh definitely "is no isolationist."

Senator Byrd (Democrat), of Virginia, who already has declared his general support of the President's neutrality proposals, escorted Lindbergh to the private luncheon in the Commerce Committee office of Senator Bailey (Democrat), of North Carolina.

Famous Flier "Disturbed"

Others present were Senators George, of Georgia; Burke, of Nebraska; Gerry, of Rhode Island, and Johnson, of Colorado. All of these except Bailey and Gerry have declared they will support arms embargo repeal. Friends of Bailey and Gerry voiced belief that they ultimately will take the same stand.

During the three-hour conference, Col. Lindbergh gave the Senators his views of comparative European air strength, which they said was "confidential." He was said to have described America's air position as potentially good, but requiring much further development.

"He seemed disturbed at interpretations placed on his recent speech that he was opposed to embargo repeal," said one Senator, who requested his name not be used. "He expressed no opinion on repeal of the embargo, neither did he criticize the new cash-and-carry bill providing repeal. He took the position that he did not know the best method, but was convinced we should do everything possible to stay out of war. I think we were all of one mind."

Lindbergh's name recently had been mentioned in isolationist conferences as a probable ally in their fight for maintenance of the embargo, and he had been tentatively put down for other speeches in their program of "education." He was said to have disclosed no intention to make further speeches at the conference yesterday.

One of the Senators said "the view was expressed by some of those present that Congress should remain in session for the duration of the European war, even after the neutrality issue is disposed of." The same view has been put forward by former Gov. Alf Landon of Kansas.

Fifteen Senators constituting the nucleus of isolationist opposition to the President's neutrality policies, meanwhile, at a strategy conference, decided to concentrate their fire at embargo repeal proposals

See NEUTRAL, Page 7, Column 1

The War Today—

SOVIET RUSSIA welcomes Nazi Foreign Minister von Ribbentrop today amid conflicting reports of an impending Balkan neutrality pact, a new Nazi-Soviet deal, and Soviet threats to Estonia.

BALKAN STATES were reported ready for broad mutual concessions to effect a neutrality bloc under Soviet-Italo-Turkish aegis. Page 4.

BRITAIN'S FLEET has wrecked Nazi shipping and is making heavy inroads on U-boat warfare, Winston Churchill told Commons.

FRENCH TROOPS reached the main line of Germany's West-wall before Zweibruecken, Paris reports said.

FRANCE OUTLAWED the Communist Party in answer to Nazi-Soviet collaboration.

GERMANY TURNED its attention to the Western Front; Hitler was believed planning new "peace offer." Page 4.

RUSSIAN ADVANCE into northern Poland runs behind schedule; Warsaw radio station silent.—Page 6.

OSSERVATORE ROMANO, Vatican newspaper, praised President Roosevelt's policy as paralleling that of Pope Pius.

PRESIDENT ROOSEVELT'S Administration promised Congress a free hand in neutrality revision as Democratic leaders estimated Senate support for arms embargo repeal at 2 to 1.

Bulletins

British Hold Kungsholm

Copenhagen (Wednesday), Sept. 27 (INS).—The Swedish liner Kungsholm, en route from the United States to Sweden, was seized by a British destroyer and taken to a British port for contraband examination, it was learned early today.

Icelanders Intern Plane

Copenhagen, Sept. 26 (INS). A British war plane landed at Rutarhoefen, North Iceland, today. The pilot said he became lost in the fog while reconnoitering. The plane was disarmed and the crew interned.

Canada Controls Metals

Ottawa, Ontario, Sept. 26 (U.P.).—The Canadian government tonight assumed complete control over export of all metals except gold.

Soviet Assures Rumania

London (Wednesday), Sept. 27 (INS).—Soviet Russian assurances of respect for Rumanian neutrality have been firmly renewed during the past 24 hours, Reuters News Agency said today in a Bucharest dispatch.

Sub Seen Off New Jersey

Atlantic City, N. J., Sept. 26 (AP).—Four boat crews reported seeing submarines along the New Jersey coast today, but no one was able to determine whether they were foreign craft. One ship captain said he saw four submarines on a run down the coast.

French Artillery Blasts Hole in Germany's Main Defense Line

By Henry C. Cassidy
Associated Press Staff Writer

Paris (Wednesday), Sept. 27. French artillery was reported today to have blasted a hole in the Siegfried Line fortifications between Merzig and Saarbruecken.

Dispatches said the entire French-German frontier, between the borders of neutral Luxembourg and Switzerland, blazed with artillery fire.

These advices said heavy German counterfire on advanced French positions in the Saar and Palatinate regions was designed to protect feverish efforts by German troops to rebuilt shattered blockhouses backing their line from Merzig to Saarbruecken—a distance of about 20 miles.

Earlier dispatches from the front said French infantry advanced under cover of heavy atillery fire, captured the town of Hornbach and pushed on beyond the main German fortification at that point.

Military sources described the battle this way:

German big guns replied to the French barrage with blasting fire, sending shells screaming into the wooded hills and steep ravines southeast of the German town of Zweibruecken, called Deux Ponts by the French.

French Hold Own in Air

Overhead French and German air forces clashed, the French holding their own against superior numbers.

Despite violent German reaction the French succeeded in consolidating the Hornbach salient, one of the most important strategic positions taken by the French on the northern flank of the front between the Rhine and Moselle rivers.

Hornbach lies a little more than a mile within German territory in the valley of the Horn River.

The general staff's evening communique showed that German firing spread from the sector south of Zweibruecken to a parallel region south of Pirmasens, 12 miles to the east on the other side of France's Hornback salient.

It was through this rugged area that the French had been infiltrating gradually. Moving north from the Bitche plateau, military dispatches said, they seized the border villages and occupied crests around Hornbach, took the town and pushed on to Alt (Old) Hornbach.

Surprise Attack Repulsed

On the eastern end of the north flank, the French communiue said, a German surprise attack at dawn in the Lauter River alley was repulsed.

French troops, after three weeks of fighting through outposts of the Siegfried Line, were said to have come into contact with a principal field of pillboxes and trenches around Hornbach. This is one of the points where the Siegfried Line curves closest to the frontier.

An indication of an increase in activity in this sector was given in military dispatches which formerly reported companies of 250 men in action. They now said battalions of 1,000 were engaging in combat.

Asserting that outlying villages and machine-gun nests of the Siegfried Line had been taken, French observers said their artillery was pounding main fortifications on a 100-mile northern flank running

See FRENCH, Page 9, Column 2

Flies Over White House

Associated Press Photo
LAURA INGALLS

Aviatrix Bombards Capital With Leaflets For American Peace

A diminutive but fiery avatrix in a silver monoplane subjected the National Capital to an "English air raid" yesterday afternoon, and was ordered by the Civil Aeronautics Authority on her return to show cause why her pilot's license should not be revoked or suspended.

Laura Ingalls, noted aviatrix and spearhead of the Women's National Committee to Keep United States Out of War campaign, showered leaflets urging Congress to adopt a policy of "mind our own business." Two of the pamphlets, according to the CAA, fell in the White House grounds, news which Miss Ingalls said she was shocked to hear.

2 Air Rules Held Broken

"I am a patriotic American," she said. "I wouldn't think of dropping anything on the White House, the symbol of everything for which America stands."

The "bombardment" violated two sections of the civil air regulations, the CAA explained after issuing the "show cause" order. Miss Ingalls not only dropped material over a municipality without receiving special permission from the authority and consent of the municipality, but flew over a section of Washington which has been restricted since 1935.

Maker of Air History

Boundaries of the restricted area run from Union Station to the House Office Building, the Naval Hospital, the intersection of Seventeenth street and Pennsylvania avenue, and back to Union Station between G and H streets. Miss Ingalls said at the airport she did not know of any such restrictions.

According to CAA spokesmen the flier may be subject to revocation

See PAMPHLET, Page 9, Column 1

6-Point Program To Assure Peace In West Urged at Panama Parley

By William A. Weilands
Associated Press Staff Writer

Panama, Panama, Sept. 26.—The United States today proposed to the Inter-American Neutrality Conference a program designed to keep the European war at a distance from the Western Hemisphere.

The program, which would be undertaken in co-operation with the other American republics, was presented by the chief United States delegate, Sumner Welles, Undersecretary of State.

Six main points provided for:

1. A safety zone for merchant shipping in the patroling of which the United States Navy would cooperate and, in effect, bear the chief burden. An attempt to prevent searches, seizures, commerce raiding and other belligerent activities in this zone would be made.

2. A ban on belligerent submarines in the ports of American republics.

Liberal Trade Policies

3. A joint representation to the belligerents setting forth the neutrality declarations of the Americas.

4. An "inter-America advisory committee" to study stabilization of monetary and commercial relationships among the American republics.

5. Preservation of liberal trade policies in the Western Hemisphere.

6. Suppression of "subversive activities" and activities violating neutrality.

Welles stated plainly the United States Navy would co-operate in patroling waters adjacent to the Western Hemisphere.

As normal shipping lanes which would be covered in the Welles proposal run far to sea from the United States to the northern part of South America, an informed person said it would be necessary for the United States Navy to patrol an area at sea hundreds of miles wide.

However, the routes are close to the South American coast, making a patrol easy in the case of Argentina, Brazil and Uruguay, who already have a coastal patrol agreement among themselves.

A large area for patrol also is considered unnecessary by countries on the west coast of the southern part of South America.

Condemns Submarine Attacks

Welles set forth this stand at a meeting of the foreign ministers of American states. The patrol proposal had been advanced by several delegations, the only major disagreement apparently being on the extent of the "safety zone" in which it would operate.

Welles, proposing that the American states completely close their ports to submarines of any belligerent power, condemned submarine attacks as the lowest form of assault in the scale of organized warfare.

Declaring that warships of belligerent nations have been sighted in waters adjacent to the American continent and recalling the attacks on merchant shipping between American republics during the World War, Welles said the United States' proposal aimed at prevention of the commission of any hostile act by belligerents in American waters.

Compliance to Be Asked

Wells proposed that the American republics try by joint representations to the belligerent powers "to secure compliance with this declaration and that when they consider it necessary they will consult together to determine measures which they may individually or col-

See PAN, Page 4, Column 2

Truckers End Strike, 3,000 To Go to Work

Union and Operators Agree to Submit Trouble To Two Arbitrators

Approximately 3,000 building tradesmen will go back to work this morning as a result of settlement yesterday of the two-week strike of truck drivers seeking wage increases and shorter hours.

Representatives of the Dump Truck Operators Association and the Drivers, Chauffeurs and Helpers Union, Local 639, meeting under the chairmanship of Dr. John R. Steelman, director of the Labor Department Conciliation Service, agreed to submit their differences to two arbitrators for decision.

"The strike over wages and hours and working conditions is settled," Dr. Steelman said.

Hotel Workers Picket

As the conference got under way, picket lines were established at the Pennsylvania Hotel on Union Station Plaza by Hotel Service Workers, Local 80.

"The hotel refuses to recognize our clearly established majority and will not bargain with us," union officials said.

A jurisdictional dispute between the trucking union and the Operative Engineers Union is being submitted to the building trades division of the American Federation of Labor for settlement, Dr. Steelman said.

Only building which may be slowed by the jurisdictional dispute is that for the Social Security Board and the Railroad Retirement Board.

Chief matters to be considered by the arbitrators are the union demands for a 15-cent hourly increase, the eight-hour day, and determination of overtime payment.

Meanwhile, representatives of the Capital Transit Co. and the Street Car Men's Union continued their negotiations on proposed wage increases.

Vatican Press Lauds Aims Of Roosevelt

Policies Compared to Pope's in Editorial Citing Similarities

By Herbert L. Matthews.
Copyright by New York Times.

Vatican City, Sept. 26.—The friendliness displayed in Vatican circles toward President Roosevelt and his neutrality policies was shown more clearly than ever today in the Osservatore Romano, Vatican newspaper, by an editorial comparing American policies to the Pope's.

Another column of newspaper comment from the American press showed that the Roosevelt message was favorably received, while Ambassador Biddle is cited in still another column.

The editorial is written by Count Bella Torre, director of the newspaper, who starts with an analysis of a speech by Secretary Hull. He writes that the Roosevelt message "with its noble appeal to religion" recalls the words of the Pontiff.

"It is impossible not to perceive the almost literal identity of the essential points enumerated by the head of state of one of the most powerful and modern nations of the world," continued the editorial, "and the principles enunciated by the supreme religious leader with the highest spiritual authority of the world. For the Pontiff, preaching springs from revealed truth; for the statesman, it comes from concrete experiences."

The Italian press does not share this enthusiasm for Roosevelt. Some of the extreme newspapers are attacking the Osservatore for being so friendly to the American President. In Vatican circles, however, it is said that the Osservatore is taking the line of policy which all Italian newspapers will follow before long, not only as regards friendliness to America, but in its antagonism to Russia and its sympathy with Poland.

Sub Toll Cut, Cargo Seizures Exceed Losses, Churchill Says

By the Associated Press

London, Sept. 26.—Great Britain's first lord of the admiralty, Winston Churchill, today told the nation that enemy submarines were being checked with greater success than in the World War and that the empire's merchant marine was being armed for a fight that "is only just beginning."

Speaking in the House of Commons immediately after Prime Minister Chamberlain had made his fourth report on the war's progress, Churchill stole the show from his chief.

He declared that Britain had seized more German cargo than she had lost to submarines. British losses have been reduced from 65,000 tons in the first week of war to 46,000 tons in the second week; 21,000 in the third and only 9,000 in the last six days, he said.

Churchill coupled his comparison of British gains and losses at sea with a pledge to fight sea attackers with guns, convoys and other means.

Chamberlain added "a word of warning against over-optimism," but expressed belief Britain's sea power eventually would cripple German ability to prolong hostilities.

The first lord of the admiralty, back in his World War post, also added the caution that "we must not dwell upon these reassuring figures too much . . . We must expect further losses.

"The whole vast business of our worldwide trade continues without interruption or appreciable diminution. Great convoys of ships are escorted to their destinations and enemy ships of commerce have been

See BRITISH, Page 8, Column 6

Having A Good Time?

No reason for ever being bored in Washington, the city of almost unlimited recreational facilities. Today's "Our Town" article, by Christine Sadler, tells about it, on

Page 17

Carter Glass Ill With Bronchitis, 100-Degree Fever

Senator Carter Glass (Democrat), of Virginia, was confined to his apartment in the Mayflower Hotel yesterday by a bronchitis attack and 100-degree temperature, it was revealed last night by his physician, Dr. Walter A. Bloedorn.

The 81-year-old legislator, who has been in delicate health for the last year, became ill several days ago but insisted on leaving his sick bed Saturday to attend the brief Senate session.

French Outlaw Communist Party, Suppress Its Papers

By John Elliott.
Copyright, 1939, by N. Y. Herald-Tribune.

Paris, Sept. 26.—The Daladier cabinet today decreed the dissolution of the French Communist Party—most powerful foreign section of the Comintern since Fuehrer Hitler suppressed its German branch six years ago.

With the outlawry of the Red Party in France communism now ceases to exist as an organized force in any major country of Europe, with the exception, of course, of Russia.

The action of the French government in proscribing the Communist Party comes as no surprise. It had been foreseen for weeks, ever since Russia signed the nonaggression pact with Germany and followed it up by making an agreement with Berlin for the partitition of Poland.

Josef Stalin's action automatically made the French Communists enemies of their own country, which is waging war for the maintenance of Polish independence and territorial integrity, so long as the French Reds maintained their loyalty to the Third Internationale.

Even leftist papers such as L'Oeuvre have been advocating the abolition of the French Communist Party since the outbreak of the war. Leon Blum, the Socialist Party leader, recently made an urgent appeal to the French Communists to save their party by formally renouncing their allegiance to Moscow.

But this step the Communist leaders refused to take. Senator Marcel Cachin, the veteran chief of the party, while declaring that the French Communists stood solidly behind the French govern-

See COMMUNISTS, Page 2, Col. 2.

Today's Index

About the Showshops 18
Amusements 18
Army and Navy Orders 25
Classified Advertisements 25, 26, 27
Comics 28, 29
Crossword Puzzle 28
Death Notices 25
Dorothy Thompson 11
Editorials 10
Ernest Lindley 11
Federal Diary 16
Financial 23, 24
Harlan Miller 2
Legal Record 25
Louella Parsons 18
Pegler 11
Pictures 13
Radio 28
Shirley Povich 19
Society 13, 14
Sports 19, 20, 21, 22
The Post Impressionist 10
Woman's Page 12

Over the Coffee

By Harlan Miller

TUMULT ON THE POTOMAC

POTOMAC CHAFF: Quite a few Members of Congress are collecting over $1,000 each for traveling to and from the session at 20 cents a mile—or a neat profit of $800 over what it actually cost them. . . . But that scarcely covers board and room in Washington. . . . In his next-to-last chat with Hitler before the war began, British Ambassador Nevile Henderson virtually called the Fuehrer a liar when Hitler began to rave about England.

Harlan Miller

* * * *

Even a few intelligent people have fallen for the chautauqua pap that repealing the arms embargo will get us into the war. . . . Quite a few celebrities journeyed to the Capital for a glimpse of the special session's early innings. . . . "Historic sessions, like 1917," was their explanation, spoken or implied.

* * * *

It's further proof that if a few yell something loudly enough, a lot will be found to believe them.

These sessions are historic, certainly. But they're likely to become historic because they prevented us from being dragged into a world war. . . .

Well, a 1,000-mile trip to see a special session makes more sense than a 1,000-mile trip to see a prize fight.

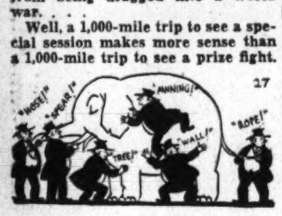

"—a-ha! that's neutrality!"

Like the blindfolded wise men with the elephant, almost every Senator has grabbed a different bit of neutrality's anatomy and cried "This is it." . . .

Some think it's a spear for England; others that it's a rope for FDR toward a third term.

Some feel it's a pillar of strength for business; a few think it's an unfair obstacle for Hitler.

Several regard it as a trumpet for idealism; many regard it as a magic carpet for flight to a nirvana of detachment.

* * * *

Amid the confusion, the most realistic clues I can get are these two:

The most honest supporters of FDR say they want repeal of the embargo so American airplanes (but flown by Britons) can help the Allies defeat Germany before this country works itself around to a war fever.

The most honest opponents of embargo repeal admit that to them a more immediate menace than war in 1941 is Roosevelt in 1940.

* * * *

CAPITAL CAVIAR: Senators, though somewhat impressed by the influx of embargo mail, are concluding in many cases that there's a difference between the average constituent and the one who writes in hysterical letters prompted by pressure or prejudice.

So far none of them have heard from more than one per cent of their constituents. . . .

The graver the session, the more likely some Congressmen are to have their small daughters sitting beside them in the House.

"—in on a historic session"

Illustrative of the sort of story that gains swift currency these days is the one based on the false German propaganda broadcast that Winston Churchill ordered a British submarine to sink the liner Athenia. The sequel, even more preposterous, though oftenest told as a humorous example of how far Nazi propaganda can go, has swept the Capital.

* * * *

This tale asserts that after the "British submarine" had sunk the Athenia, she was ordered by Churchill to go to a certain specified point on a remote island coast and submerge at a depth of 25 or 30 feet.

* * * *

Then the British Admiralty lord, according to this lurid and baseless story, wirelessed a British cruiser that an enemy submarine was submerged at that point, and ordered it to drop a depth bomb. His object, according to the tale, was to liquidate the crew of 80 which might disclose how the Athenia was sunk. How do you like that one?

* * * *

One reason why Congressmen attach a profound and solicitous importance to constituents' letters on the embargo is their belief that a large proportion of these letters come from half-frantic parents with boys from 17 to 25 who, they think, would be likeliest to face shot and shell if by some misstep we did get into the war.

(Released by The Washington Post and Publishers Syndicate.)

Ex-Mayor Convicted Of Using WPA Labor

Albuquerque, N. Mex., Sept. 26 (AP).—A Federal court jury convicted former Mayor E. J. Short, of Lordsburg, Robert B. Prugle and Robert I. Jarvis today on charges of illegally diverting services of WPA workers.

Jurors recommended leniency "due to the fact that the acts may have been committed by the defendants with the idea in mind of being helpful in supplying labor to WPA workers."

Judge Colin Neblett deferred passage of sentence.

Book Recalls Rumor of Clash In War Dept.

Johnson's Foreword Not Administration's View, Says Roosevelt

By Felix Colten

President Roosevelt declared emphatically yesterday that a book entitled "Adjusting Your Business to War," with a foreword by Assistant Secretary of War Louis Johnson, did not bear the imprimature of the Administration.

He remarked also that 90 per cent of the books dealing with strategy were written by people who know less than nothing about such a subject.

Mr. Roosevelt's comment was made at a press conference in response to a question whether Johnson's writing of a foreword to the book indicated Administration approval.

He said Secretary of War Woodring had called the book to his attention at a special meeting with six Cabinet officers shortly before the press conference.

Disagreement Recalled

This fact recalled often repeated reports of disagreements between Woodring and Johnson.

The author of the book is Leo M. Cherne, executive secretary of the Tax Research Institute of America, Inc., which published the 238-page volume.

Johnson, in the foreword, said the institute, in putting out the book, "has taken an important step forward for the welfare of the business community and, inseparably, for the furtherance of national defense."

The book attempts to acquaint businessmen with the Army-Navy industrial mobilization plan and the consequent adjustments which they would have to make in their business in case this country were plunged into war.

Future Needs Considered

"Our industrial mobilization plan," Johnson said, "attempts to anticipate World War difficulties in any future war, and visualizes an orderly transition from a peace status to a maximum war effort, with the minimum disruption to our peacetime methods and procedure, and with post-war readjustment given careful consideration.

"The need to inform the American business community of these plans and of the reason for their existence is apparent from the very extensiveness of the changes which war must, of necessity, impose upon private enterprise. The intelligent executive not only does his business a service but aids immeasurably the plans for national defense by understanding the adjustments business must make in the event of an emergency."

That an industrial mobilization plan is necessary for adequate preparedness, Johnson said, is the most important lesson learned from World War experiences. The second most important lesson, he declared, is that "temporary executive control and co-ordinating agencies must be set up to act for and under the President, with delegated war powers which expire with the close of the emergency."

Cherne Thanks Strategists

Cherne, in the book, extends thanks for aid in preparing it to officers of the Army and Navy Munitions Board, of which Johnson and Acting Secretary of the Navy Charles Edison are joint chairmen, and to officers of the Army Industrial College.

The officers, he said, "not only contributed their time and knowledge, but the research and data which they have labored years to perfect."

Johnson, a former national commander of the American Legion, is attending the legion convention at Chicago.

Census to Start Asking Questions On January 2

The Census Bureau announced yesterday the completion of a long list of questions to be asked American businessmen, beginning January 2.

The questions will ask the volume of sales this year and other trade information. Data concerning individual businesses will be confidential.

Enumerators will visit about 1,700,000 retailers, 180,000 wholesalers, 750,000 service businesses, 50,000 hotels and tourist camps, 50,000 theaters and other amusement places and about 200,000 construction contractors. An additional 2,500 sales finance companies will be canvassed by mail.

G.W. Hatchet Faces Reorganization

Membership on the editorial board of the George Washington University Hatchet, weekly student publication, was restricted yesterday to junior and senior classmen pending further plans to reorganize the paper on a permanent basis, it was announced.

The upperclassmen restriction was recommended by the university's publications committee, headed by Dean Henry Gratton Doyle. Coupled with the decision was a further recommendation requiring higher academic qualifications for positions on The Hatchet, and greater participation by full-time students.

Reorganization plans now under way also are expected to link the paper more closely with journalism studies at the university. Members of the Hatchet board of editors now include Ira Brown, Sue Burnett, Murray Burdick, Roy Eastin, Irwin Nathanson and Bruce Skaggs.

Transfer of Moore Stands, Says Brown

Policeman Altus Moore, whose transfer from the Eleventh to the Fourth Precinct had the Southeast up in arms last week demanding his return, is going to stay at his new job, Superintendent of Police Brown said yesterday.

"The transfer was made for the good of the service," said Maj. Brown yesterday, refusing to consider revoking it. Patrolman Moore was transferred last Monday after 10 years as the "favorite policeman" of Southeast children.

The Gallup Poll

Survivors of the S. S. Athenia and contrasting British and German versions as to the cause of the disaster. A national survey shows that the American public, while discounting the German denials that the Athenia was torpedoed by a U-boat, is on the lookout for propaganda from both sides and is not willing to place complete faith in European war reports. Even the above photograph had to be passed by a British censor before it could be released.

Public Skeptical of Foreign News Reports; Poll Discloses Awareness of Propaganda

Propaganda has grown to be one of the most powerful weapons of modern warfare—useful both in demoralizing enemy forces and in influencing the opinion of neutrals. How aware is the American public that propaganda is being used in the present war, and how effective has that propaganda been so far? The following survey throws light on these questions.

By Dr. George Gallup,

Director, American Institute of Public Opinion.

Princeton, N. J. Sept. 26.—The overwhelming majority of American voters are aware that propaganda is being used by the belligerents in the present European war and say they are not ready to place complete confidence in the statements and explanations of either the Allied powers or Germany at the present time.

GEORGE GALLUP

This critical attitude is revealed in a national survey just completed by the American Institute of Public Opinion. The results show, however, that while the majority do not have full confidence in the statements of Germany—despite Hitler's boasts of the power of German propaganda. This tendency may possibly be accounted for by the fact that most Americans have in many surveys been found sympathetic with the Allied cause in the present struggle.

The public's attitude is shown in the replies to three survey questions—two of a general nature and one a specific question dealing with the sinking of the Athenia.

The British have blamed the Athenia disaster on a torpedo from a U-boat. The German press, on the other hand, denied the torpedoing and even suggested that the passenger liner was sunk by the British in order to arouse anti-German sentiment. The attitude of American voters toward this controversy is as follows:

"The British say that the transatlantic liner Athenia was sunk by a German submarine. The Germans say they did not sink it. Do you believe the Germans sank the Athenia?"

Germans sank it	60%
Germans didn't sink it	9
No opinion	31

It seems clear from the results that, in this first German propaganda skirmish, the Reich came off second best so far as influencing American opinion is concerned.

But this does not mean that the public is completely hospitable to the statements and reports from the Allied side. The other two questions in the Institute survey shows that only a small handful of voters say they have "complete confidence" in the news from England and France. As many as 30 per cent declare they have "no confidence" in Allied reports, while the rest say they have only "some confidence." As for German statements and reports, a large majority of American voters—approximately two-thirds—declare they have no faith in what the Reich says.

"Do you have confidence in the news from Germany at the present time?"

Yes, complete confidence	1%
Yes, some confidence	33
No confidence	66

"Do you have confidence in the news from England and France at the present time?"

Yes, complete confidence	8%
Yes, some confidence	62
No confidence	30

Only one voter in every 20 (5 per cent), on the average, said he had no opinion on these questions.

The survey found only minor differences in attitude among various groups of the population. The lower income voters, with presumably fewer educational advantages than the voters of wealthier homes, were no more disposed to believe the reports from abroad than the upper income voters. In fact, slightly more skepticism was found in the lowest economic levels.

As for age groups, voters over 50 were found to have a little less faith than other age groups in the reports from Germany—perhaps because of their recollections of the last war—but slightly more faith in the news from England and France.

War Resources Board to Die As It Reports

Presidential Move to Negative War Talk Seen in Announcement

By John G. Norris.

President Roosevelt announced yesterday that the War Resources Board, set up last month to prepare plans for mobilization and control of industry in a war emergency, will be disbanded within the next two weeks.

The Chief Executive said he expected a report from the group of leading industrialists in the next ten days at which time he would commend them for exceedingly good work and then dismiss them. Their work would be done, he added.

His announcement was greeted with some surprise since, when the board was established six weeks ago, the action carried every indication of some degree of permanency. A joint announcement from the War and Navy departments at that time declared that "in an emergency the War Resources Board would become an executive agency of the Government with broad powers similar to those of the old War Industries Board."

To Negative War Talk

The President's declaration was interpreted in some quarters as an Administration effort to negative any suggestion that the United States is preparing for war. This was borne out by a statement from Secretary of War Woodring last night.

Woodring, contending there has never been any intention of making the board a permanent agency, declared:

"We are not setting up any war boards or war machinery and, as far as I am concerned, I hope we never will."

The War Secretary was in Panama when the board, headed by Edward R. Stettinius, jr., chairman of the board of the United States Steel Corporation, was appointed.

Johnson Indicated Permanency

Assistant Secretary of War Louis Johnson, then Acting Secretary, made the following statement when the group convened:

"In establishing the War Resources Board, we have necessarily had in mind the possibility that an agency of the Government would be required to execute the plans we are now preparing for the mobilization of our material resources for war. Should war occur, we would expect that the War Resources Board would be made such an executive agency and be placed directly under the control of the President, and that he delegate to it such of his emergency powers as appear desirable. In this event, the War Resources Board would become the War Resources Administration visualized in the document called the industrial mobilization plan.

"In this connection, it should be stated that as a result of experience under the old War Industries Board, it appears probable that authority for final decisions would be given to the chairman of the War Resources Administration rather than to the group as a whole. The only exception would be that on price fixing the chairman would be governed by the conclusions of the price control committee."

In Session Since August 17

Acting Secretary of the Navy Charles Edison issued a statement at the same time expressing his "full accord" with Johnson's remarks.

Explaining the apparent conflict between Woodring's statement of yesterday and those of Johnson and Edison, other officials pointed out that the war in Europe had not started when the board was named. Today, the desire to avoid appearance of preparation for war by having a "war board" in existence, may outweigh the advantages of having such a body make a continuous study of mobilization problems and be ready to act at once if war should come, they declare.

Since August 17, the board has been in almost continuous session reviewing the plans of the Army and Navy Munitions Board and preparing recommendations for changes or extensions of the latter's program for mobilization of industry in war time.

Sun Oil Head Reveals Price Differential

Dealers Exclusively in His Brand Pay Half Cent Less, He Says

By the Associated Press

J. Howard Pew, president of the Sun Oil Co., of Philadelphia, testified before the National Economic Committee yesterday that his company sells gasoline for half a cent a gallon less to dealers handling only its brand than to those handling other brands also.

In response to committee questions, he said this policy was not designed to discourage filling station operators from taking rival gasolines.

Buy Smaller Amounts

Instead, Pew declared, it was intended to meet the additional cost of delivering to dealers handling two or more brands. These dealers on the whole, he said, bought smaller amounts from his company than did stations handling its products exclusively.

Wendell Berge, representing the Department of Justice, asked whether the arrangement did not actually constitute a discount for quantity purchases.

The witness replied that it did not, that a quantity discount would be equally satisfactory to him but that charging the higher price to meet the higher average cost of delivering to "split dealer" stations was a practice which had grown up in the industry.

"I think you will find," Pew added, "that the Federal Trade Commission has looked into the matter and decided that this was about as good an arrangement as could be worked out."

Some members of the committee suggested that ownership of pipe lines gave the large companies an advantage over so-called independent firms, especially those operating in only one branch of the industry.

Pipe Line Controversy

Willis Ballinger, economic adviser to the Trade Commission, observed that an argument for divorcement of oil companies and pipe lines might come to the front eventually, and that if it did, he did not think it should be contended that the pipe lines could not be sold.

Pew testified that the cost of transporting oil by pipe line was lower than by rail. Hugh Cox, of the Justice Department, asked whether independent operators had been able to move oil over pipe lines of the major companies. Pew said he knew of no instances where they had been unable to do so.

A F L Union Declares Embargo Hurts Democracy, Asks Repeal

By the Associated Press

Cincinnati, Sept. 26.—The A. F. of L.'s metal trades union in a strongly worded report terming the neutrality arms embargo act unfair to "democratic nations" today asked Congress to revise the measure to permit free sale of American goods to all nations.

The report as adopted said the neutrality law's operations gave "negative aid to the dictatorships" of Russia and Italy while barring Great Britain and France from buying American arms because they were at war.

The report made no mention of the "cash and carry" plan favored by President Roosevelt in the sale of munitions to foreign nations, and left to Congress the determination how the free sale of American merchandise could be carried on without involving this Nation in war.

The resolutions committee which drafted the report said maintenance of the arms embargo against belligerents made the neutrality act "definitely unfair and unneutral."

Russia and Italy, described in the report as "the two largest European dictatorships," were left free under the embargo to buy American goods carried on American ships while England and France were cut off from purchasing American arms because they were engaged in a war. It also criticized the law because it embargoed finished munitions, permitting at the same time trade in other commodities equally necessary for war uses.

"For these reasons and many others," the report stated, "we believe the present so-called neutrality act to be extremely unneutral and discriminatory against the democratic nations . . ."

In its request for Congressional action, the report called for the removal of the "unneutral provisions" from the law to allow free sale of goods to all nations "in such a manner as will prevent the United States from becoming allied with one group of warring nations against another . . ."

T. B. Posters Put Up

Posters showing the dangers of tuberculosis infection and the need for periodic medical check-ups are being distributed to all public schools by the District Tuberculosis Association as part of its fall educational campaign, it was announced yesterday.

In U. S. 4 Months, Wife Naturalized

Mrs. Annie Buffum, 44, who has been the wife of an American foreign service officer for 15 years, was granted United States citizenship by Chief Justice Wheat in a special session of Naturalization Court yesterday.

Mrs. Buffum came to America four months ago but was eligible to apply for citizenship immediately because the law says she has been technically a resident of this country since her marriage, when her husband, David H. Buffum, was American consul in Leipzig. She was born in Poland.

Her husband is on temporary assignment to the State Department in Washington.

'Mr. Roosevelt, Won't You Run Again?' Song Topic

The same composer who wrote the music for "Brother, Can You Spare a Dime?" has now come forth with a ditty which may serve for the calliope on a bandwagon—"Mr. Roosevelt, Won't You Please Run Again?"

A show window of a downtown music store is arrayed with the sheet music of this song—an undecided expression on Mr. Roosevelt's face on the cover.

The music, with directions for playing in "spirited march time," is being heard by a rim of listeners at the music store's counter, but customers did not divulge whether their interest was musical or political.

An enjoyable experience awaits you

Shetlands by James Atwood Ltd

When we added these handsome James Atwood, Ltd. suits to our collection, we hardly expected such immediate acceptance. Since, word after word of praise has greeted their good looking lines, and soft, luxurious feel. Come in and try one on.

$35

GOLDHEIM'S
1409 H STREET

yes sir, this case keeps your clothes wrinkle-free

15.00

Well made of genuine top-grain cowhide leather . . . famous for its durability. Plenty of room to carry two suits and all the necessary accessories without a suggestion of a wrinkle. Black or brown.

initialed without charge

Mail Orders Filled
Charge Accounts Invited

BECKERS
1314 F ST. N.W.

Only 5 more weeks and the curtain falls on the great New York World's Fair

Bargain Fares TO NEW YORK FOR THE FAIR!

Last day October 31. Be sure to go while there's still time!

SEE HOW LITTLE IT COSTS!

SUNDAYS, October 1, 8, 22 — $4.00 Round Trip in Coaches to New York
Lv. Washington 12:20 A. M. or 7:15 A. M. Ret. Lv. New York (Penna. Sta.) 8:25 P. M. or 12:30 A. M. Monday.

EVERY WEEK-DAY — $4.95 Round Trip in Coaches to New York
Lv. Washington . . . . . 12:20 A.M. or 7:00 A.M.; Ret. Lv. New York (Penna. Sta.) 7:30 P.M. or 12:30 A.M.

EVERY WEEK-END — $5.85 Round Trip in Coaches to New York
Go Friday or Saturday—return Saturday or Sunday same weekend. Lv. Washington Friday 4:55 P. M.; Lv. Saturday 12:20 A. M., 7:00 A. M.; Returning Lv. New York (Penna. Sta.) 7:30 P.M. Saturday; 12:30 A. M. or 8:25 P. M. Sunday; or 12:30 A. M. Monday.

10-DAY EXCURSIONS (Every Friday and Saturday) — $7.50 Round Trip in Coaches to New York
Lv. Washington 1:55 P. M. or 4:55 P. M. A grand vacation travel bargain! Good returning on any train—any day within final limit.

FOR LONG VISITS, ANOTHER VALUE!
60-day round trip coach tickets, good any day, any train going or returning, $9.65

WEEK-END ALL-EXPENSE TOURS (Every Friday)
Round trip (in Coaches); hotel accommodations Fri. and Sat. nights; breakfast Sat. and Sun.; transfer to and from hotel; 2 Fair admissions, etc. As low as $13.15 per person. Lv. Washington 4:55 P. M. Fri. Returning, Lv. New York (Penna. Sta.) 8:25 P. M. Sun., or 12:30 A.M. Monday.

* From Pennsylvania Station, New York, to World's Fair Station . . . 10 minutes, 10 cents each way.

Economical tours in New York with hotel accommodations may be arranged through ticket agents.

Ask about new low round trip Coach and Pullman fares now in effect to all points

See the "HIT" Show at the Fair
"RAILROADS ON PARADE" also "RAILROADS AT WORK"
And be sure to see "Railroads in Building" and Train Exhibits.

TAKE THE CHILDREN TO THE FAIR . . . ½ RAIL FARE FOR CHILDREN UNDER 12

PENNSYLVANIA RAILROAD

Invitation to Autumn

DRESSES
SIZES 18½ to 52

the fabrics: Ribbed Crepes, Sheer Crepes, Travel Tweeds
The trimmings: Nailheads, Quilting, Metallics
the colors: Vintage Wine, Plum, Viking Blue, Black, Moss Green, Brown.

$8.75

STOUT Slender SHOP
We Slenderize the Larger Women
506 11th St. N.W. RE. 9732
Next to Perpetual Bldg. Ass'n.

"TEA FOR THREE"
SWING'S ORANGE PEKOE TEA
25c ¼ lb.

M. E. SWING CO.
1013 E St. N.W. NA. 7601

Compare OUR MODERN METHODS OF INSTRUCTION
Advertising Art & Design—Fashion Art—Animated Cartooning — Cartooning—Scientific & Geom. Art.
FREE GUEST LESSON
Any Mon., Wed. or Fri. Eve., 7:30 P. M. to 9:30 P. M.
REpublic 2633
Art Students Academy 1426 G St. N.W.

Start It Now—Delicious
BERKELEY SPRINGS MINERAL WATER
Famous for 200 years as very beneficial for arthritis, diabetes, skin diseases, rheumatism. Bottled only at Berkeley Springs.
PHONE WISCONSIN 3232

WHY HESITATE? You Can be a SUCCESS—have a Good position, make real money. ENJOY LIFE like others. Intensive, EASY and interesting Secretarial, Bookkeeping and Accounting Courses offer UNUSUAL opportunities. NEW Classes NOW STARTING; register NOW.
BOYD SCHOOL, 1333 F St.
"Accredited." Est. 21 Yrs. NA. 2340

SPECIAL NOTICES

FALSE TEETH REPAIRED
WHILE YOU WAIT.
PRIVATE WAITING ROOMS.
Robt. B. Scott, Dent. Tch. ME. 1833. Rms. 901-2, Westory Bldg., 605 14th at F.

Notice is hereby given that the American Security & Trust Co. has declared a quarterly dividend of 2 per cent on its capital stock of $3,400,000, payable OCTOBER 10, 1939, to stockholders of record at the close of business on September 30, 1939.
GORCORAN THOM, President.
FREDERICK P. H. SIDDONS, Secretary.

BERLITZ
Start Your—French, Spanish, Italian, German or any other language made easy by the Berlitz Method—available only at the BERLITZ SCHOOL OF LANGUAGES
1115 Conn. Ave. National 0320
THERE IS A BERLITZ SCHOOL IN EVERY LEADING CITY OF THE WORLD

H. E. DOLAN
College Of EMBALMING
1913 Green Street
Philadelphia, Penna.
BOOKLET ON REQUEST

Garfinckel Stock to Go On Market

110,000 Common, 20,000 Preferred Will Be Offered

The first sizable security issues since the outbreak of war in Europe is expected to reach the market tomorrow with the public offering of 110,000 shares of common stock and 20,000 shares of cumulative convertible 6 per cent preferred stock of Julius Garfinckel & Co., Inc., it was announced yesterday.

The common stock is being offered at $10 per share by a banking group headed by J. G. White & Co., Inc. The preferred is offered at $25 per share by a group headed by Robert Garrett & Sons, Baltimore, and Alex. Brown & Sons, Baltimore.

The underwriters of the common stock, most of whom are also underwriters of the preferred stock, include J. G. White & Co., Inc., New York; Auchincloss, Parker & Redpath, Washington; Robert Garrett & Sons, Baltimore; Alex. Brown & Sons, Baltimore; Baker, Watts & Co., Baltimore; Y. E. Booker & Co., Washington, D. C.; Childs, Jeffries & Thorndike, Inc.; Barrett, Herrick & Co., Inc., New York; Johnston, Lemon & Co., Washington, D. C.; Kirchofer & Arnold, Inc., Raleigh, N. C.; Scott, Horner & Mason, Inc., Lynchburg, Va.; Stein Bros. & Boyce, Baltimore.

Proceeds to Buy Store

Proceeds of the above issues are to be devoted to the purchase of the business and real estate of Julius Garfinckel & Co. (unincorporated), which has operated, since 1905, a retail department store business in Washington. The business of the predecessor company will be purchased from the Riggs National Bank of Washington and others, as executors and trustees of the estate of Julius Garfinckel.

The balance of the purchase price of $4,349,000 will be provided through a $2,200,000 deed of trust to the Prudential Insurance Co. of America, secured by a first lien on the real estate and improvements thereon, and by delivery of $750,000 par value of cumulative convertible 6 per cent preferred stock to the estate of Julius Garfinckel, and $84,000 in promissory notes. Upon completion of the financing, the company's outstanding capitalization will comprise 50,000 shares of cumulative convertible 6 per cent preferred stock, $25 par, and 110,000 shares of $1 par common stock.

The business to be purchased and operated by Julius Garfinckel & Co., Inc., is a high-grade specialty store dealing primarily in women's wear and accessories. The store operates 53 retail departments and 5 service departments, including fur storage vaults.

The real estate comprises the property and nine-story building owned by the predecessor company and located at 1401 F street northwest. The building has approximately 143,500 square feet of selling space, or approximately 20,000 square feet per floor, and of this amount 127,000 square feet are now in use. Four-fifths of the seventh floor is not being used and is available for expansion. All of the major executives who have been responsible for the continued growth of the business since the death of the founder in 1936 are expected to remain with the new company.

The cumulative convertible 6 per cent preferred stock, $25 par value, has voting rights and preference as to assets and cumulative dividends. It is redeemable at $27.50 per share at any time on 15 days' notice. Each share of preferred is convertible into two shares of common stock at any time, except that in the case of stock called for redemption, and the right of conversion expires five days prior to the redemption date. Conversion rights are protected against dilution of the common stock.

Tracing the steady growth of the business since its founding in 1905, the prospectus states that gross business of $166,779 for the first ten months of operation compares with gross of $3,401,501 for the 12 months ended July 31, 1939. Net income before provision for income taxes, for the latter period, was $235,402.

After giving effect to certain adjustments of charges against income, as described in the prospectus, the indicated net income in the 12 months ended July 31, 1939, was equivalent, after estimated income taxes, to about three times the dividend requirement on the preferred stock, and the balance remaining after preferred dividends was equivalent to $1.42 per share on the common stock presently to be outstanding.

New Cadet Chief Was a Sergeant Only Last Year

Fifteen-year-old Barnett Broughton, who last year took orders as a line sergeant in Company D (McKinley High School) Second Battalion, Second Regiment, now will give orders to the whole High School Cadet Brigade. He is the new cadet colonel.

Brown-eyed, of slight build and with a back like a ramrod, young Broughton topped six other candidates for the highest cadet rank in an oral examination before the military board, headed by Lieut. Col. Wallace M. Craigie, Monday.

However, he hopes later to function in the law, having no mind for a military career. He will try, though, to obtain a reserve officer's commission. Broughton is a native of Washington but now lives in College Park, Md. His father is Dr. L. D. Broughton, dean of the school of arts and sciences, Maryland University.

(Photograph on picture page)

Lost Ship's Crew Of 32, Missing 19 Days, Rescued

Bahia, Brazil, Sept. 26 (AP).—A 19-day mystery surrounding fate of the sunken British freighter Royal Sceptre's crew was cleared up today when 32 survivors reached port aboard the British steamer Browning.

They reported their captain had been killed. Nine of them were seriously wounded.

The crew was picked up near the island of Madeira after the freighter had been sunk by the German submarine U-48 on September 7.

Jeanne, Julianne and Joyce, Three of a Kind, Even to Teeth

Post Staff Photo

One more month and these three will be three. Left to right—The three J's, Jeanne, Julianne and Joyce, the Armstrong triplets

And, These Triplets Are Almost Three; Their Mother Emphasizes the Trouble of Handling Them—Smallest Is Most Aggressive

JJJ, the alphabetical agency, was 3 years old—less one month—yesterday, though you may never have heard of it.

JJJ stands for Jeanne, Julianne and Joyce, Mr. and Mrs. Howard Armstrong's triplet daughters, who have blossomed into a trio of very coquettish subdebs, an inspection revealed yesterday.

Glutted with war news and heavy reading, this reporter went out to dig up something light.

"What's it like to bring up triplets, for example," he asked.

And that is where the Armstrongs came in. Only triplets aren't such light subjects—at least not to their mother. It's something like the man who slips on a banana peel—funny to the onlooker only.

"What I mean," explained Mrs. Armstrong, looking out for her daughters as they played in the yard of their home in Arlington, Va., "is that they take a lot of watching. They eat fine and hardly ever get sick, but I wouldn't trust them to a maid's care.

"Julie is the most impish one. Joyce settles the arguments. Jeanne is the most aggressive."

That makes Jeanne have something in common with Marie, of the Dionne quintuplets. Both were the smallest, at birth, in their respective sets, and both are the most aggressive ones. Jeanne weighed only 3 pounds 1 ounce when she and her sisters arrived at Columbia Hospital on October 26, 1936. Today she tips 26½ pounds, about 3 less than Joyce and Julianne.

The biggest worry in their lives at present is the concurrent emergence of four molar teeth. They cry in unison when the pain begins and they stop together.

Mrs. Armstrong claims she has been able to tell them apart since infancy, and her husband likewise. To the stranger, however, the girls appear almost identical.

Both parents are artists, the father with the Federal Housing Administration and the mother an instructor in a Washington art school. And the triplets—they have already modeled clothing at fashion shows.

France Outlaws Communist Party

COMMUNIST, from Page 1.

ment in prosecution of the war, refused to break with the Kremlin.

He justified his attitude in a letter to Blum by throwing the blame on Poland for Russia's deflection into the Fascist camp, arguing that Warsaw's refusal to let the Red Army enter the country to fight the Nazis made it impossible for the Soviet government to come into the "peace front" with Britain and France.

The proscription of the Communist party is not likely to have any immediate political consequences. A number of Communist deputies and journalists had resigned from the party, and French workers all over the country have been switching over to the socialist party in disgust. The French Federation of Labor— the famous C. G. T.—already had broken off relations with the Communists.

Nevertheless, the French Communist Party, founded in 1920 as the result of a secession from the Socialist Party at the Congress of Tours, was the third largest political organization in France, ranking next to the Socialists and the Radical Socialists. It was represented by two senators and 72 deputies in the French Parliament, and polled 1,200,000 votes in the last parliamentary elections, held in the spring of 1936.

The paid party membership was estimated at more than 500,000 and it controlled some 800 municipalities throughout the country. It published hundreds of newspapers and periodicals.

Today's government decree confirms the suspension of the chief party organs L'Humanite, a morning paper, and Ce Soir, an evening paper, both published in Paris. Both were banned at the outbreak of the war. The decree prevents henceforth the appearance of all the other Communist publications throughout France.

It is not expected that the Communist deputies will be expelled from the Chamber, nor will they be prosecuted as Communists. If they attempt to keep alive the party organization, or propagate their doctrines, they will be brought to book for violation of the law as private citizens. But the 800 Communist-dominated municipalities will be purged of their red elements.

Hitler Reported Weighing Return Of Envoy to U. S.

Berlin, Sept. 26 (U.P.).—Fuehrer Hitler is considering returning his ambassador to Washington as a "peace gesture" toward the United States, it was rumored tonight.

The German Ambassador to Washington, 55-year-old Hans Heinrich Dieckhoff, was ordered by Hitler to return to Berlin November 18, 1938, to explain President Roosevelt's "strange attitude" toward Germany's anti-Jewish crusade.

Previously the United States Ambassador to Berlin, Hugh R. Wilson, had been recalled to Washington for "report and consultation."

G. O. P. Committee Backs Embargo Repeal

New York, Sept. 26 (AP).—The national affairs committee of the National Republican Club adopted a resolution tonight supporting President Roosevelt's proposed repeal of the arms embargo.

Calif. Storm Deaths May Rise to 100

Many Feared Lost On Unreported Pleasure Boats

Los Angeles, Sept. 26 (AP).—Deaths resulting from the tropical storm along Southern California's coast may approach 100 if the fierce gales of Sunday sank the numerous small ocean-going craft still unreported today.

More than two dozen boats, mostly pleasure cruisers and yachts, had not been heard from since the storm broke.

Aboard these craft were parties ranging from two to ten persons each. Best available information indicated the average number was at least four or five.

Already more than 35 persons are known to have died or are believed dead, most of whom perished in boat wrecks. These include 24 lost when the fishing boat Spray capsized near Oxnard.

At least 14 boats are known to have been sunk or wrecked.

The U. S. Coast Guard began a systematic search today from Santa Barbara to San Diego for missing craft—along the beaches, in coves and on island shores. Eight patrol boats put out from Los Angeles Harbor. Two Coast Guard vessels from San Diego and one from Santa Barbara were assigned to aid the search.

Several pleasure boats previously listed as missing were reported safely moored today.

Heat Prostration Here, Snow Falls In Central States

One heat prostration was reported in Washington yesterday as snow flurries blew across North Central States and a ball game was called off in Pittsburgh because of cold.

Washington's heat victim was Leander Little, 31, colored, of 1028 Twelfth street southeast, who collapsed while walking in the 700 block of E street northeast. He was treated at Casualty Hospital.

The temperature rose 21 degrees in five hours to a high of 86 at 1:30 p. m., but dropped to 60 again last night. Showers and colder weather are forecast for today, with clear skies and a rising mercury due tomorrow.

Cards Required for Seats In Congressional Galleries

By James D. Secrest.

Spectators who crowd the Capitol next week to listen to the Senate debate on neutrality will be admitted to the galleries only if they present cards signed by one of the Senators, Chesley W. Jurney, Senate sergeant at arms, disclosed yesterday as Capitol police prepared to guard the legislators against cranks.

Jurney explained that two public galleries which, in ordinary times, are open to first-comers, regardless of credentials, will be placed under the same restrictions as those limited to families and friends of members.

Capt. William S. Orthman, chief of Capitol police, said similar restrictions have been placed on House galleries, although sessions of that chamber will not attract much attention until the neutrality bill is acted on by the Senate.

Orthman, a veteran of three wars, was inclined to pooh-pooh the idea of danger, but admitted police are on a constant lookout for mentally unbalanced persons who might cause trouble.

Old-timers at the Capitol recall the bombing of the Senate reception room by Frank Holt, an unbalanced university instructor, on July 2, 1915, when the United States was watching the World War with anxiety.

Holt, who shot J. P. Morgan the next day, subsequently confessed that he had planned to kill Mrs. Morgan and the Morgan children in a mad attempt to persuade the international banker to use his influence to stop this country from exporting munitions to European nations. He then took his own life while in jail.

While it is doubtful Holt's action influenced any Senators, the bombing resulted in rigid checks on spectators who thronged the Capitol corridors. Visitors were compelled to leave all packages at the door.

Capt. Orthman said there is no immediate prospect of renewing this order, although it has been considered.

Kenneth Romney, House sergeant-at-arms, has discussed with Speaker Bankhead a plan for setting up a special squad of trained detectives who would devote themselves exclusively to guarding the Capitol and legislators against saboteurs and spies. G-men may be borrowed for this purpose until an appropriation can be obtained.

House members recall the day a department store clerk gave them a scare when he flashed a pistol in the galleries when relief problems were acute. Representative Maas (Republican), of Minnesota, emerged as the hero when he walked to a spot just below the man and persuaded him to drop the gun.

While police are anticipating a continuation of Capitol visitors due to the extra session, the professional guides are looking rather bleakly toward the end of a profitable season.

The presence of Congress, they say, hurts, rather than helps, their business, as tourists would rather see the Senate and House in action than gaze at the inanimate objects in Statuary Hall.

The tourist season begins about April 1 and ends customarily around October 1, so far as the guides are concerned. During that period, they serve about 250,000 visitors at a quarter a head.

Visitors to the Capitol aggregate nearly 1,000,000 a year, police estimate, as many do their own sightseeing. This year the figure is up 25 per cent, Orthman estimates, due to Washington being included in World's Fair excursions.

House for Arms Embargo, Says Fish

Chicago, Sept. 26 (INS).—No matter what happens in the Senate, the House of Representatives will stand firm for the arms embargo, Representative Hamilton Fish (Republican), of New York, declared in a Nation-wide radio broadcast tonight. Any traffic in arms, he said, is "blood money and . . . the same as digging the graves of American soldiers in foreign lands."

Justice Pierce Butler 'A Little Improved'

Associate Justice Pierce Butler of the Supreme Court, who has been seriously ill with a kidney ailment, yesterday was reported "a little improved."

He was said to have spent a comfortable night at Garfield Hospital, where he has been for a week.

H. L. Grimm Rites Held; Editor in Gettysburg

Gettysburg, Pa., Sept. 26.—Funeral services for Herbert Lower Grimm, 46, editor of the Gettysburg Times and manager and a vice president of the Times and News Publishing Co., who died in the Warner Hospital here Saturday evening, were held this afternoon.

His wife, Mrs. Audrey (Groves) Grimm, formerly of Summersville, W. Va., and two daughters survive.

Raleigh Haberdasher
1310 F STREET
NATIONAL 9540

Now's the time to come to Raleigh for your beloved Knox Vagabond hat in one of these seven new exciting fall colors

$5
Sizes 21¼ to 24

Winstone Antique Rust · Laurel Green · Slipper Brown · Pigeon Blue · Guardsman Blue · Black

Richcraft
leads the trend to
more comfort

in BLUCHER
7.45

Rough tweed and shetland suitings will recognize this Richcraft Blucher as a welcome companion in their return to casually comfortable wear. This wing-tip model in Martin's Golden Albion grain, cordwainer hand-rubbed finish, two full soles, oil-treated. One of many Blucher models from $6.45 to $15.00.

RICH'S MEN'S SHOP
F STREET AT TENTH

Kann's 46th ANNIVERSARY SALE

1893 1939

OUR BIGGEST STOREWIDE SAVINGS EVENT OF THE ENTIRE YEAR!

2 HOURS FREE PARKING
Drive To Our Eighth Street Entrance

This 16-Page Circular Has Been Delivered to Thousands of Homes in and Around Washington

It tells a thrilling story of the values to be found in this great once-a-year, storewide event! It offers brand new Fall and Winter merchandise of our regular, standard quality at savings you can't afford to miss. And since tomorrow is your first opportunity to come and supply your needs at these lower Anniversary prices, you should get an early start and be here when the doors open at 9:30 o'clock.

● If you didn't receive your copy of the Anniversary Circular—Come to The Store and One Will Be Given You at The Street Floor Service Desk.

Come Early Today

Italy Clings To Hope Allies May Give Up

Diplomacy to Continue To Aim at Proposals For Return of Peace

Copyright by New York Times.

Rome, Sept. 26.—Italy is going to go on with its peace campaign, it was indicated today, whatever the British and French governments say about it.

There is a genuine conviction in high official circles trat there is a chance the British and French will give up, or in other words, will admit that they are beaten and make the best of a bad bargain.

Of course, the situation is not put as crudely as that. Italian statesmen have a very high opinion of Germany's strength. They feel certain that the Germans, even without the Russians, are much stronger militarily than England and France combined and that they are in a position to carry on indefinitely.

Going on that basis, Italian diplomacy has been aimed at suggesting a way out. The idea that, Poland being liquidated, there is no longer any reason to fight for her is one of the arguments.

Appeal to Allied Peoples

The moral weakness of warring on Germany and not Russia is another. Humanitarian reasons are held to be strongest of all. Why waste the lives of hundreds of persons, if not millions of men, in a "useless" war? the Italians ask.

In that connection they are appealing over the heads of the British and French governments to the people and all Italian correspondents in London and Paris obviously have been instructed to write dispatches saying that the appeal is succeeding. Today one reads long accounts telling of the profound effect Il Duce's speech has had, but when the correspondents give excerpts from British and French newspapers, they all dismiss the appeal as well-intentioned, but quite unacceptable.

Since this sort of campaign cannot be dragged out indifinitely there must be a new move—diplomatically or in the form of another speech by Il Duce.

There have been steady hints in the newspapers of friendly relations between Egypt and Italy. There is indeed reason to suppose that Italy is carrying through a whole series of such friendly moves in the near east and the Balkans.

U. S. Neutrality Criticized

Rome, Sept. 26 (AP).—Italy, Fascist leaders said today, is taking advantage of her nonbelligerent status in the European conflict to gain business and build up her industrial and commercial power.

Il Lavoro Fascista, organ of Fascist labor, said Italy's present position not only gave her political actions greater influence in Europe, but also gave her a tremendous economic influence since she was the only big European country not at war.

Il Lavoro Fascista forecast gains for Italian exports but adds that throughout any period of quickened industrial activity the nation must remain ever ready to march to war and its industries must remain ready to turn out war supplies.

At the same time some Fascist newspapers criticized President Roosevelt's neutrality plan on the ground that it favored Britain and France and others on the ground that the United States sought to make money out of the war.

War Ends Attempt At Beerless Germany

St. Louis, Sept. 26 (AP).—The war has halted the late Dr. Francis L. Steuver's attempt to wean the German people away from schnapps and beer.

Dr. Steuver, who died in Vienna in 1928 at 96, provided in his will that $4,000 a year be paid from his $300,000 estate to further legislation against the use of intoxicating liquor in Germany and Austria.

Berlin Weighs 'War or Peace' Ultimatum To England as Hitler Returns From Poland

Associated Press WIREPHOTO

Seen at funeral services in Berlin yesterday for Col. Gen. Werner von Fritsch were some of Germany's highest ranking military men. Field Marshal Hermann Goering (at extreme right). Behind Goering (left to right) are Col. Gen. Walter von Brauchtisch, commander in chief; Grand Admiral Eerich Raeder, Col. Gen. Wilhelm Keitel, chief of staff, and Col. Gen. Erhard Milch, state secretary for aviation. Von Fritsch, former commander in chief of the German army, was slain at Warsaw September 22. (Photo radioed from Berlin yesterday.)

Pan-American Plan Is Urged

PAN, from Page 1

lectively take regarding observance of it by all belligerents."

One measure for the defense of the Americas' economic position against the shocks of the European war, also suggested by the United States, was aimed at "preservation of trade and liberal commercial policies by the American republics."

Co-operation Advocated

Under this, Welles said, the governments "would resolve to co-operate with each other to lessen or offset any trade dislocations which may arise from war."

An advisory monetary committee would study "any problems of monetary relationship, foreign exchange, and the management or balance of payments which may be presented to it by any one of the governments of the republics and offer recommendations to that government.

Intending to help Latin-American countries to close all doors against attempts by belligerents to abuse the rights of any American nation, Welles further suggested "the suppression of violations of neutrality and subversive activities."

Under this, the American nations would resolve to take action against persons, whether native or alien, committing acts endangering the neutrality of American nations. The measure also provides for the prevention of enlistment within American territory of persons to serve in belligerent forces and for prevention of the fitting out of expeditions in the interest of any belligerent.

It also would prevent the arming of belligerent vessels by American neutrals and the use of their territories or waters as bases.

Red Cross Included

One resolution expressed the hope that American nations consider broadening the scope of the Red Cross for the relief of war sufferers.

Peru's Foreign Minister, Enrique Goytizolo, proposed to the conference that the most-industrialized nations of the American continents take measures tending to stabilize prices of manufactured articles destined for exportation to other American nations.

He also recommended that governments "dictate in conformity with their own laws" measures to prevent steamship companies operating between countries on the two continents and insurance underwriters in their territory from increasing rates or premiums unduly.

Patience Exhausted by Irritation on Western Front, Nazis Say; Expect Fuehrer to Order Real Hostilities on Land and Sea Soon

By the Associated Press

Berlin, Sept. 26.—Adolf Hitler returned to Berlin tonight to concentrate his energies on the war on the Western Front while his foreign minister prepared to leave for Moscow to discuss "political questions" arising from the German-Soviet Russian occupation of Poland.

The Fuehrer, self-styled first soldier of Germany, had been absent from his Berlin chancellery since he joined his troops in the east on September 3, the day Britain and France declared war on Germany.

The taking of Warsaw appeared to be the most serious business remaining in the east. A communique today said German forces had started to storm the city after failing to win a negotiated surrender.

Buffer State Doubted

It was announced officially that Foreign Minister Von Ribbentrop would leave for Moscow tomorrow at invitation of the Soviet government. The question of whether anything of Poland would remain as an independent state was expected by some Berlin observers to be raised in the talks in the Soviet capital.

There was some speculation whether Germany and Russia would want a buffer state between them. Opinion in some quarters was that such a state would be a center for Polish patriots agitating to revive their nation and it might be to Germany's interest to wipe it out entirely. It was emphasized, however, there had been no decisions on this score. Hints were heard, meanwhile, that "German patience," about which Hitler speaks frequently, was approaching the exhaustion point over the situation along the Western Front and at sea and that England soon would be called upon to declare positively whether she wants war or peace.

Ultimatum to Britain Weighed

Today's military communiques mentioned only artillery fire and minor scouting operations on the Western Front.

In official quarters it was pointed out that Germany thus far has not recognized a state of war between her and England and France, but it was expected in many quarters that the German attitude toward the Western opponents soon would be clarified.

There were informal reports in informed quarters, but without official substantiation, that an ultimatum to England either to make war or peace was among suggestions being weighed by the German government.

Hitler was represented as being particularly exercised over the British sea blockade of Germany—which Germans call a war on women and children.

Western Front "Irritating"

In this connection it was recalled that official quarters have intimated that in its air force Germany has a weapon as powerful as the British navy and that in event it came to a "serious war on women and children" Germany was in a position to "retaliate with the weapons at her disposal."

Military quarters observed that action on the Western Front up to now merely was irritating but that it presented a situation which a first-class power could not with dignity tolerate indefinitely.

It was emphasized that in the west Germany had refrained from undertaking a single offensive exploit. There were broad hints, however, that with Hitler back in Berlin more energetic counteraction on sea as well as on land might be contemplated.

German military authorities were saying that the East Front "has disappeared." Warsaw, a small Polish detachment in the Hela peninsula, and Polish troops in a few other spots still were resisting, but these were regarded by the German high command as details which could be cleared up by mop-up troops.

Neutrals Skeptical

Copyright, 1939, by New York Tribune, Inc.

Berlin, Sept. 26.—Foreign Minister Von Ribbentrop's trip to Moscow impressed neutral observers but left them stubbornly skeptical. The Russian initiative suggested to them that the Soviets may now try to localize and end the war in Europe, by threatening to throw their Red army against whichever side refuses to settle on Stalin's terms, or may move to extend the war, especially into southeastern Europe. Neither possibility is likely to make Nazi hearts rejoice.

These keen neutral observers have guessed the meaning of Soviet moves in the last two months with a batting average of exactly zero.

They admit tonight that the Bolsheviks may be simply eager to thank the Germans for conquering two-thirds of Poland for them, and to cheer the Nazis on to greater glories elsewhere.

Russo-Italian Bid for Balkan Pact Reported

Turkish Diplomats Conducting Talks, Bucharest Says

By the Associated Press

Bucharest, Sept. 26.—Diplomatic circles here disclosed tonight that negotiations are under way for a Soviet-Italian-Balkans pact designed to insure against spreading of war into southeastern Europe.

The negotiations, initiated by Turkey, aim at arranging mutual guarantees of the Balkan status quo.

Foreign Minister Saracoglu of Turkey, who now is in Moscow, was reported by diplomats to be discussing the final terms of the proposed pact with Soviet Premier-Foreign Commissar Molotoff.

This stage was reported reached after extensive diplomatic soundings during which a tacit approval of the plan was said to have been received from all the interested nations.

Would Form Balkan Union

Under the plan as disclosed by diplomatic sources, Turkey, Rumania, Bulgaria, Yugoslavia, Hungary and Greece propose to form a Balkan union under the aegis of Italy and Soviet Russia with the objective of remaining a strong neutral bloc and keeping the war from southeastern Europe.

The five vitally interested Balkan union states and Russia, Italy and Turkey would guarantee the status quo of the eastern Mediterranean and control the Dardanelles Straits, entrance to the Black Sea and the mouth of the Danube.

Concessions in land claims and boundary disputes which have caused Balkan wars and prevented the nations from completely trusting one another were scheduled to be made, it was reported.

To enable the Bulgarian government to enter the proposed union, Rumania was reported willing to make a token rectification of the Rumanian-Bulgarian boundary, but would not be required to give up Dobruja, the province Bulgaria has desired.

In exchange for Rumanian and Bulgarian frontier rectification, Rumania was reported to have requested Russia to recognize Rumania's annexation of Bessarabia, which she obtained from Russia after the World War.

Hope to Bar Nazi Hegemony

Hungary was understood to be willing to waive her claim to Transylvania, which she ceded to Rumania in the World War, providing she obtains a guarantee of her present territorial integrity and the support of neighboring nations against aggression.

Russia's interest in obtaining such a pact lies in her desire to insure protection against German dominance of the Balkans and the eastern Mediterranean. By annexation of Austria, Germany placed herself astride the Danube and took a long step toward reviving the old "march to the east" policy, which would seriously threaten Russian interests.

The pact would protect Italy against similar threats to Italian interests in the Balkans and southeastern Europe by her axis partner, Germany.

[Recent dispatches from Rome indicated great concern over the possibility that Russia may re-assert her ancient role as "protector" of the Balkans—according to the International News Service. There are indications that Balkan states which formerly turned to Rome for guidance are now turning toward Moscow, with the hope of using Stalin as a moderator of Hitler influence. —Editor's note.]

Negotiations for the pact have been conducted in Italy and the Balkan countries by Turkish envoys, it was said here.

Report Balkan Understanding

Bucharest, Sept. 26 (U.P.).—Informed private quarters tonight reported that Germany and Soviet Russia have agreed upon a division of zones of influence in eastern Europe whereby Rumania and the Balkans will come under the Nazi sphere.

Ribbentrop Moscow Trip Believed to Herald Turk Pact

SOVIET, from Page 1

indicates that the fate of Estonia's port may be under discussion.

Estonia's Anxiety Rising

Copyright by New York Times

Tallinn, Sept. 26.—General anxiety has increased in Estonia as the result of alarming rumors of an impending Russian diplomatic offensive in the Baltic region.

It is believed the Kremlin at the last moment made its signature to a new trade pact, which had already been regarded as completed, conditional upon certain important political concessions on Estonia's part.

Although official quarters are extremely reticent it was reported Premier Molotoff claimed the need of a revision of the status of the Estonian islands in the Gulf of Finland, although it is unknown how far reaching such claims may be.

It is possible that the Soviet proposed their demilitarization.

President Paets had long conferences with Commander in Chief Gen. Laidoner and his cabinet while the parliament was fully informed of the Moscow talks.

Estonian Premier Eenpalu declared through his secretary he was confident Russia would respect Estonian neutrality—and said Estonian officials were not aware of oft-reported Soviet troop movements near the frontier.

Gen. Laidoner, in a radio broadcast to the army, declared, however, the nation would "defend itself valiantly and valiantly, if attacked, "just as we fought 20 years ago to win our liberty."

Military Pact Feared

Moscow, Sept. 26 (AP).—The Moscow government tonight lifted the veil on mysterious negotiations with neighboring Estonia by charging that country with harboring unknown submarines in her Baltic waters.

An indication that Russia was demanding from Estonia special privileges in the Gulf of Finland and in the Baltic, including the banning of "enemy warships," was given in the midnight broadcast of the Soviet radio.

It disclosed that the "question of guarantees" to the U. S. S. R. in these waters against "diversions of foreign warships" is "assuming much significance."

Some observers expressed the belief that Nazi Foreign Minister von Ribbentrop was following up his August 23 visit, when he signed the German - Russian nonaggression pact, to negotiate a military pact between the two governments.

The accusation against Estonia was included in a communique which said negotiations had begun with Estonia when her explanation of the escape of the interned Polish submarine Orzel proved "unsatisfactory."

The submarine made a dash to freedom from Tallinn, Estonia, September 18, after having taken refuge in the harbor there. The Estonian government said the craft escaped under fire, but Russia accused the Tallinn regime of "abetting."

In view of dissatisfaction at the Estonian explanation, the Soviet communique tonight said the negotiations were opened "regarding measures ensuring the security of Soviet waters against diversionist acts on the part of foreign submarines hiding in Baltic waters."

The communique said that, according to the Estonian account, the submarine was damaged when it entered Tallinn harbor, and added that "it is incomprehensible how, under the circumstances," it could have escaped.

There was speculation in some quarters whether Russia, in the suddenly suspended conversations with the Estonian foreign minister, sought to effect a blockade on the Gulf of Finland, on which Estonia is located.

Soviet troops were understood to be on the move toward the frontier with Rumania, now extended by Russian occupation in Poland. The Russian army strength in the Rumanian sector was unofficially estimated at 40 divisions, either near the frontier or on the way.

(In Bucharest Rumanian authorities said that Russian and Rumanian troops on the border were on the best of terms.)

WINSLOW for PAINTS

Do a 'double-header' paint job with Devoe's 2-Coat Paint System.
922 N. Y. Ave. NA. 8810

Look!
IF YOU LIVE IN
ARLINGTON or
ALEXANDRIA
CALL
CHestnut 3747
FOR WHARTON'S TOASTED CHICKEN LOAF
Prepared at New Store in Arlington County
2719 WILSON BLVD.
Immediate Delivery
HOT FRIED CHICKEN
FRENCH FRIES INCLUDED
16 individual pieces sealed steaming hot in loaf of buttered toasted French bread. We deliver from 9 A.M. to 2 A.M. DAILY AND SUNDAY
$1 Add 15c for del.
For Washington Deliveries
Call MICH. 4830
WHARTON'S CHICKEN LOAF
1409 14th St. N.W.

Our 25th Anniversary Sale!
... Your Opportunity to Buy at Reduced Prices

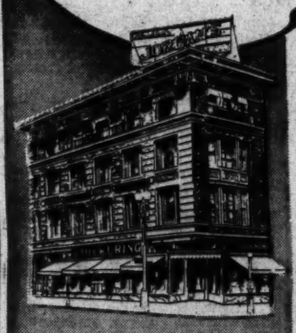

25 years ago the Arthur Jordan Piano Co. was started on the corner of 13th & G Sts. Since that time the name of Jordan has come to stand for the utmost in value and service. We want to thank our many patrons who have made this success possible and hope that we will again be able to serve them in the future.

Story & Clark's New
DYNAMIC SPINET
at a $55 Saving

Special Values in
MUSICAL Instruments

120 BASS ACCORDIONS — nationally known make with all the latest features and fully guaranteed . $195
DRUM OUTFIT—Leady "White Special." Regularly $88.50. Special $69.95
DRUM OUTFIT—Leady "Swingaree." Regularly $102. Special . $79.95
TRUMPETS—gold lacquered American made instruments complete in case. Regularly $54.50. Special . . $42.00
CLARINETS—silver finished B flat American made instruments in plush case. Regularly $54.50. Now . . . $39.95
BUGLES—American made instruments. Regularly $4.50. Special . . . $2.95
GUITARS—sturdy instruments complete with case. Regularly $37.50. Our sale price only $21.00

Visit Our New
BOX OFFICE
On the First Floor
Our Newest Department! Now offering tickets for the Philadelphia Symphony Concert.

Call National 3223

Easy Terms . . . Pianos in Trade

A Story & Clark spinet at a $55 saving—that's real news. We went to the factory to obtain permission to reduce this model for our Anniversary Sale and here it is—a $350 spinet for $295. Made by a firm that has been continuously in business since 1857, it is built with the skill that only long experience can give a factory See this remarkable value today.

Another Anniversary Special!
Huntington Spinet
$275

- nickel plated tuning pins
- mothproofed and dampproofed hammers
- reinforced hammers
- heavy duco lacquer finish
- full metal plate
- three brass pedals
- equipped with practiano (minimizes sound for practicing)
- heavy post construction in back

The price should be $325—at $275 it's our anniversary gift to YOU, and we don't believe it can be duplicated at the price. Huntington built this piano to our specifications especially for our 25th Anniversary and it has every feature that makes for tone, beauty and long life.

Slightly Used Spinets, special, $209!
Very Easy Terms . . . Pianos in Trade

ARTHUR JORDAN
PIANO COMPANY
1239 G Street ~ Cor. 13th N.W.

MILES IN YOUR TANK
(instead of in the newspaper)
Your Mileage Merchant
CONOCO BRONZ-Z-Z

Writers Find No Threat to Belgian Border

6 Neutral Newsmen Tour Westwall, Say It Looks Impregnable

By Louis P. Lochner
Associated Press Staff Writer

With the German Army on the Western Front, Sept. 26.—German officers told me on a tour of the German border facing Belgium and Luxemburg today that their preparations had left nothing undone to smash any attempt of Britain or France to break through these neutral countries.

But from the German side of the border I saw no signs that these two countries were making preparations which might indicate fear of a German attack.

Together with two other American, one Netherlands, one Norwegian and one Finnish newsmen I was able today to go where no Americans hitherto have set foot—on the Siegfried Line for 200 miles from Cologne to Trier and more particularly on 100 miles of German soil directly and immediately along the Belgium-Luxemburg frontier.

Whole Border Unguarded

More than that, we were taken into the depths of that gigantic fortification and were shown things that, according to conservative estimates, not more than 100 living persons have seen to such an extent and over such a space.

On the visit to the front we were unable to see that Belgium or Luxemburg had taken precautions to protect themselves against Germany along the very frontier from which the Germans poured into both countries in August, 1914.

We drove along roads skirting the Belgian frontier within 10 feet.

Along 100 miles of the Belgium-Luxemburg border we saw exactly six persons in uniform. They were Belgian customs officials.

We did not encounter a single German tank or any indication of an impending attack.

Troops Practice Maneuvers

But we did see plenty of German troops engaged in artillery practice, in infantry maneuvers in sham battles with an imaginary enemy, in antiaircraft practice, in signal corps drill. German officers explained that these merely were exercises.

Informed Germans in Berlin yesterday explained the massing of German troops along the Belgium-Luxemburg border was a precaution against any British or French design to seek a "soft front" for invasion of Germany. They said it would be against German interests to conduct a war so close to vital Ruhr mines and industries. The comment was in answer to reports from Paris that Germans were massing troops at Aachen possibly for an attack through Belgium around the left end of the Maginot Line.)

Right next to the soldiers so engaged were farmers peacefully harvesting their autumn crops.

None of the cities through which we passed, notably Cologne, Aachen, or Trier, had been emptied of civil inhabitants, neither had any of the numerous villages through which we rode on our 200-mile journey.

Line Looks Impregnable

Women were doing their shopping, children were playing on the sidewalks, cows grazed in the pastures.

On all buildings and industrial plants of this area, however, antiaircraft guns were stationed and manned.

Another angle I noticed was the detailed mechanism of the German fortifications.

It is difficult to imagine how any maneuvering can develop amidst a maze of barbed wire entanglements, concrete blocks of every conceivable size and shape strewn into the landscape like so many dragon's teeth, pill boxes or bunkers of concrete and steel subterraneously connected with each other and fortress-like, amrom-plated dugouts with all the supplies, gadgets and conveniences of—for example—a supersubmarine.

Assuming that the Maginot Line of the French army is similarly fortified, an attack either way would seem coupled with enormous sacrifices of men and materials.

Bailey Advocates Credits to Britain To Buy Tobacco

Extension of Federal credits to British purchasers of American tobacco has been requested of President Roosevelt and Secretary of Commerce Hopkins by Senator Bailey (Democrat), of North Carolina.

Impelled by a "really distressful" situation among North Carolina tobacco growers, whose normal sales to British buyers have been halted by the war, Bailey revealed he had asked Hopkins, as well as the President, to work out some method of tiding the British purchasers over exchange difficulties.

Lebrun Establishes Croix de Guerre

Copyright by New York Times.

Paris, Sept. 26.—President Lebrun today signed a decree establishing the Croix de Guerre to be conferred on all soldiers and sailors cited for gallantry during the war.

No indication is yet given of the nature of this decoration but it is believed it will be the same medal as the one created in 1915 but with a different ribbon. The ribbon of the World War Croix de Guerre is red and green in narrow vertical stripes—the same color as the St. Helena Medal conferred on Napoleon's veterans.

RUGS CARPETS
A New Idea in Retailing to Bring
LOWEST PRICES
Due to our suburban location and low overhead expense we offer you five nationally advertised lines of rugs and carpets at lowest prices.
WOODRIDGE
Rug & Carpet Co., Inc.
Thos. J. Regan
1715 R. I. Ave. N.E. DUpont 3030
Open Evenings Until Nine

Text of Churchill's Report on U-Boat War

Britain Winning Naval Struggle, Sea Lord Asserts

London, Sept. 26.—Following is a partial text of the statement made in Parliament today by Winston Churchill, first lord of the admiralty:

The war at sea opened with some intensity.

All our ships were going about the world in the ordinary way when they were set upon by lurking U-boats carefully posted beforehand.

In the first week our losses in tonnage were half the weekly losses of the month of April, 1917, which was the peak year of U-boat attack in the late war. That was a very serious proportion.

We immediately replied in three ways. First, we set in motion the convoy system. This could be very quickly done for all the outgoing ships, but it took a fortnight to reorganize from the other end the convoys of homeward-bound ships. This system is now in full operation both ways * * *.

Arm Merchant Ships

Our second reply to the U-boat attack is to arm all our merchant vessels and fast liners with defensive armament both against the U-boat and the airplane.

For a fortnight past armed ships have been continually leaving the harbors of this island in large numbers. Some go in convoys, some go independently.

This applies not only to the United Kingdom, but to our ports all over the world. Thus in a short time the immense mercantile marine of the British Empire will be armed.

As we usually have 2,000 ships on salt water every day this is a considerable operation. However, all the guns and equipment are ready at the various arming stations together with the proportion of trained gunners to man them and to instruct the crew * * *.

Our third reply is of course the British attack on the U-boat. This is being delivered with the utmost vigor and intensity.

A very large number of attacks have been made by our flotillas and hunting craft * * *.

It is no exaggeration to say that the attacks on the German U-boats have been five or six times as numerous as in any equal period in the late war in which, after all, they did not beat us. The prime minister mentioned last week the figure of six or seven U-boats destroyed. That was, as he said, probably an understatement and since then we have had some fruitful and hopeful days.

Attack Just Beginning

But even taking six or seven as a safe figure, that is one-tenth of the total enemy submarine fleet as it existed at the declaration of war, destroyed during the first fortnight of the war, and it is probably a quarter or perhaps even a third of all the U-boats which have been employed actively.

But the British attack upon the U-boats is only just beginning. Our hunting forces are getting stronger every day. By the end of October we expect to have three times the hunting force which was operating at the outbreak of the war, while at the same time the number of targets open to U-boats on the vast expanses of the seas and oceans will be greatly reduced by the use of convoys and at the same time the U-boats' means of attacking them will be heavily clogged and fettered.

In all this very keen and stern warfare the R. A. F. and the fleet air arm . . . played an important part both in directing the hunting destroyers upon their quarry and in actually attacking it themselves.

It was to bridge the gap between what we had ready at the beginning and what we have ready now that the admiralty decided to use the aircraft carriers with some freedom in order to bring in unarmed unorganized unconvoyed trafic then approaching our shores in large numbers.

Have to Run Risks

Risks have to be run all the time in naval warfare and sometimes grievous forfeit is exacted. The Courageous was attended by four destroyers but two had to go and hunt a U-boat attacking a merchant ship coming toward England and when the Courageous turned into the wind at dusk in order to enable her own aircraft to land upon her landing deck she happened, by what may have been a 100 to 1 chance or more, to meet a U-boat in her unpredictable course . . .

But this hard stroke of war in no way diminishes our confidence in the methods now at our disposal. On the contrary, our confidence in them has grown with every day they have been employed and I believe that their potency will become the more apparent in proportion as the great numbers of new vessels come into action and in proportion as our hunting officers get the knack of using depth charges by frequent practice. . . .

In the first week our losses by U-boat sinkings amounted to 65,000 tons. In the second week they were 46,000 tons, and in the third week they were 21,000 tons. In the last six days we have lost only 9,000 tons. . . .

Foe Swept From Seas

Meanwhile, the whole vast business of our world-wide trade continues without interruption and without prospect of diminution. Great convoys of troops are escorted to their various destinations, the enemy ships and commerce have been swept from the seas. Over 2,000,000 tons of German shipping is sheltering in German or interned in neutral harbors.

Our system of contraband control . . . is being perfected and so far as the first fortnight of the war is concerned . . . we have actually arrested, seized and converted to our own use 67,000 tons more German merchandise than has been sunk in the ships of our own.

Even in oil, where we were unlucky in losing some tankers, we had lost 60,000 tons in the first fortnight and have gained 50,000 tons from the enemy, apart from the enormous additional stores we have brought safely in the ordinary way. . . . We have now got more supplies in this country this afternoon than we should have had if no war had been declared and if no U-boats had come into action.

I will now speak a little about the character of this war. From time to time the German U-boat commanders have tried their best to behave with humanity.

Ruthless Acts Done

But many cruel and ruthless acts have been done. There was the Athenia, later there was the Royal Sceptre, whose crew of 32 were left in open boats hundreds of miles from land and are assumed to have all perished. There was the Bazelside, the day before yesterday, 12 of whose sailors were killed by surprise gunfire in an ordinary merchant ship, and whose captain died in so gallant a fashion, going down with his vessel.

We cannot recognize this type of warfare . . . as other than isolation of the laws of war to which the Germans themselves in recent years so lustily subscribed.

But it is a measure of the success of our attack on the U-boats in the last few days that they seem, as the prime minister has told us, to prefer neutral shipping to our regular merchant ships.

Finnish, Dutch, Swedish, Greek, Norwegian and Belgian ships have been sunk on the high seas in an indiscriminate manner and with loss of life. In all the far-reaching control, becoming increasingly more intimate, which we ourselves are exercising over the movements of contraband, no neutral ship has ever been put in danger and no law recognized among civilized nations has ever been contravened.

Let it be noted that in the last war one-third of the whole catalogue of damage done to British and neutral commerce through U-boat attacks was due to 25 experienced professional captains of the old submarine service to Germany.

Building Outstripping Losses

It would seem from this that it will be much easier for our enemies who seek our destruction to build more U-boats than to replace a limited class of highly skilled professional officers and crews of U-boats who are now being captured or destroyed.

Moreover, if we are losing tonnage we are also taking steps to replace it on a far larger scale. Old ships which were laid up are being refitted and prepared for sea.

An enormous building program of new ships of simple character, capable of being rapidly built, is already in full career. . . . We therefore hope to have a much larger margin in the future to meet new forms of attack or new scales of attack.

The House will observe that I have confined myself entirely to U-boat warfare . . . But, after all, the U-boat attack on British oceanwide commerce was one of the most heartshaking hazards of the last war. It seemed in the early months of 1916 that it might compass our total ruin. Only those who lived through it at the summit know what it was like . . .

We have no reason on the information and the experience now to suppose that such a situation will recur. If this surmise, and it cannot be more, should prove correct, what does it mean?

It means that one primary danger is falling into its proper confines and amid all our anxieties we can feel a certain steady measure of assurance that so far as the submarine is concerned the British Empire and all its friends in every quarter of the globe, will be able to develop their immeasurable latent forces and that the whole strength, wealth, resources and man power of those many communities can be concentrated in an ever-growing intensity on the task which we have in hand, in which task we have only to persevere to conquer.

No Smiles Here for Their Nazi 'Liberators'

Associated Press WIREPHOTO

Here's one picture from the Polish war zone which Berlin did not caption. These stern-faced Polish women of a town captured by German troops, remained unbowed as they trudged off to a concentration camp. (Photo from Paramount News.)

B'nai B'rith First To Hear Freud, Letter Reveals

That the Vienna lodge of B'nai B'rith was the first group to hear Dr. Sigmund Freud, world-famous author of psychoanalysis, discuss his then revolutionary theories, was revealed yesterday at B'nai B'rith headquarters here. Excerpts from a letter Freud wrote in 1921 to the Vienna lodge were made public following his death.

The letter explains how he became a B'nai B'rith, how members of that organization were the only people who did not ostracize him for his unorthodox views, and how he found cultural stimulation in supporting the Jewish people through B'nai B'rith. The letter states unequivocally that "you (B'nai B'rith) were my first audience."

The Vienna lodge, of which Freud was a member, was liquidated when he went into exile after Hitler's seizure of Austria in 1938, and hundreds of fraternity brothers were thrown into concentration camps.

Seaplane Attacks Dutch Airliner; Swede Killed

Amsterdam, Sept. 26 (AP).—One Swedish passenger was killed today when a K. L. M. (Netherlands) passenger plane was fired on by an unidentified seaplane off Helgoland, German island naval base in the North Sea.

Rickenbacker Urges 'Absolute Neutrality'

New York, Sept. 26 (AP).—Capt. Eddie Rickenbacker, air line executive and former World War flier, urged the Nation tonight to maintain "absolute neutrality" and a "sense of balance in thought and activity" regarding the European conflict.

BUSINESS
or pleasure bring you to New York? In either case stop at the New Yorker—New York's largest hotel. Four popular priced restaurants. 2500 rooms from $3.50, each with radio, tub and shower. Private tunnel to Penn. Station. For reservations write or wire
HOTEL NEW YORKER
34th Street at 8th Avenue, New York
RALPH HITZ, President — LEO A. McGONIGAL, Manager

Briton Says Hitler Is 'Our Propagandist'

Fuehrer Advancing England's Cause in U. S., Lords Told

By the Associated Press

London, Sept. 26.—Britain's minister of information, Lord MacMillan, told the House of Lords today he considered Adolf Hitler "our propagandist" in the United States.

Discussing the information ministry's functions in wartime, MacMillan said:

"We have always regarded the position of the United States as quite different from other countries.

"The policy is that there shall be no propaganda in the United States of America. We contend that Herr Hitler is our propagandist and no one could be more efficient.

Britain Supplies Facts

"We prefer in the case of the United States that facts should speak for themselves, but that does not absolve the ministry from a very important duty.

"In so far as the American people desire information from us on facts, it is our duty to supply these and we do our best to put at their disposal the information that they desire, but the request must come from them."

Lord Beaverbrook's Evening Standard, in a front page statement and editorial, today vehemently attacked "the still blundering" ministry of information.

The statement told of a mixup today over the release of news of the return to London of Queen Elizabeth.

The editorial said:

"Nine out of ten men and women in the street are baffled, bored and fed up or furious . . .

"Against a debit (the sinking of the liner Athenia and the aircraft carrier Courageous and about 200,000 tons of shipping) we set the dashing raid on Kiel, some propaganda flights over Germany and the bare report of half a dozen U-boats sent to the bottom.

"Many ask what else have we done?"

The paper said "this ministry of information has three separate functions:

"One, to censor news. This it does stupidly.

"Two, to prepare propaganda. This is unprintable trash.

"Three, to transmit news from the government, especially from the defense ministries. If some 'sealed lips' in a Sam Browne belt holds up that news, the ministry of information can do nothing but bleat protest . . .

Admits Need for Inquiry

"News is the lifeblood of a free people and we are not fighting a big Hitler on the Rhine only to set up little Hitler's here."

Attacks on censorship in the House of Commons brought an admission from a government spokesman that of 999 employes of the ministry of information only 43 were "professional journalists."

Amid jeers from all sides of the House, Sir Edward Grigg, parliamentary secretary to the ministry, said "the minister of information realizes that the situation requires investigation."

Justice Department to Purge Reds in U. S. Posts, Dies Says

By the Associated Press

Chairman Dies (Democrat), of Texas, of the House Committee on Un-American Activities, said yesterday the Roosevelt Administration had asked the Justice Department to begin "purging" about 2,850 "known Communists" who hold key government positions.

He based his statement, he said, "on information which comes from a very authoritative administration source."

In addition, he said he had received word that one of the country's most prominent labor leaders had decided to conduct a similar purge in his organization's "high command."

Labor Leader Not Named

"Communists will be asked either to renounce communism or step down from their positions," Dies asserted.

He did not name the labor leader.

Amplifying his remarks about the Government "purge," he said the Justice Department would proceed quietly to eliminate from Federal employment a list of persons it has been checking for many months.

"The investigation will come to a head now that Germany and Russia have gotten together and the Communists are considered as known enemies," Dies said.

He referred to the German-Russian nonaggression pact and the partition of Poland by those two countries.

Dies said that as a result of the European conflict and of testimony before his committee, the committee probably would ask Congress to "outlaw" the German-American Bund and the Communist Party of the United States.

Mask for Spy System

"The political activities of these organizations are merely a masquerade for a spy system and possible sabotage," he said.

Dies also said that Fritz Kuhn, German-American Bund leader, was "afraid to reappear" before the committee "because he knows we've got him."

Kuhn said in an interview in New York that he would no longer "cooperate" with the committee because he had been "treated so unfairly." To this Dies said:

"He is afraid to reappear because he knows we've got him. If he does not show up, he'll be cited for contempt."

WOODWARD & LOTHROP
10th 11th F and G Streets — Phone District 5300

Fit yourself perfectly with
Personal Patterns
Cut to Individual Measurements
Mrs. Brookfield, the designer of Personal Patterns, is here to tell you how . . . in our Dress Fabrics Section, through October 14th.
DRESS FABRICS, SECOND FLOOR
A lecture-demonstration by Mrs. Brookfield—at 3:30 daily, through Saturday, September 30th.
CONFERENCE ROOM, SEVENTH FLOOR

WOODWARD & LOTHROP
10th 11th F and G Streets — Phone District 5300

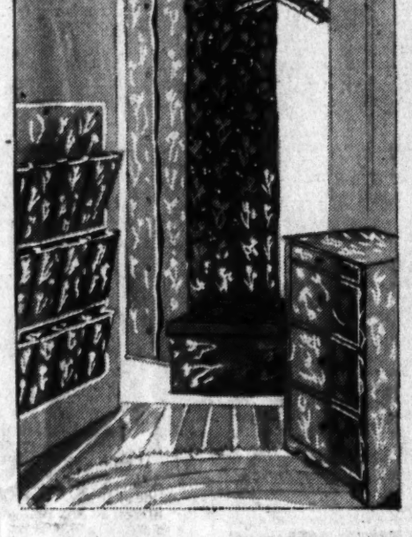

College Girl's Closet Goes Gay
—all your aids to neatness in one compact set— $5
- Utility Cabinet in heavy cardboard, covered with floral paper
- Chintz Wardrobe Bag, 60-inch length with snap fastening
- Chintz Shoe Bag, 12-pocket
- Blanket Box
- Hat Box
- Set of Hangers

Choice of wine, green, navy and rose.
NOTIONS, AISLE 22, FIRST FLOOR
JOIN

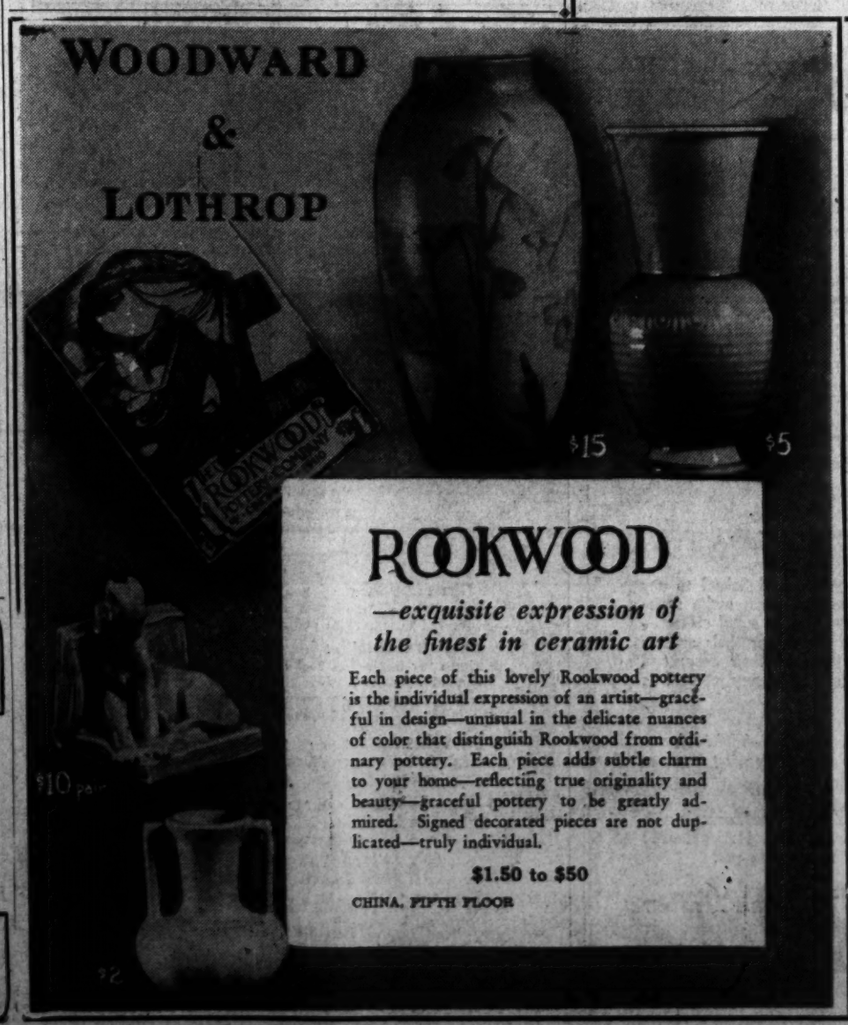

WOODWARD & LOTHROP
ROOKWOOD
—exquisite expression of the finest in ceramic art
Each piece of this lovely Rookwood pottery is the individual expression of an artist—graceful in design—unusual in the delicate nuances of color that distinguish Rookwood from ordinary pottery. Each piece adds subtle charm to your home—reflecting true originality and beauty—graceful pottery to be greatly admired. Signed decorated pieces are not duplicated—truly individual.
$1.50 to $50
CHINA, FIFTH FLOOR

WOODWARD & LOTHROP
Decorative Living Room Pillows
—specially low priced 85c each
These pillows you will pick with an eye for spicy color as well as inviting comfort for your sofa—for their rich, woodsy tones—Autumn gold, muted green, rust and dull rose. Stunning rayon rep or damask covers with blending backs of rayon satin. Cord trimmed.
ART NEEDLEWORK, SEVENTH FLOOR

Swedes Protest Sinkings; Seek Shipping Pact

Action Follows Finnish Move; Could Cut Off Iron Ore for Reich

By the Associated Press

Copenhagen, Sept. 26.—Sweden protested to Germany today against the sinking of two ships in what diplomatic observers here believed to be the forerunner of pressure by neutral northern countries for an early agreement of the future of their maritime commerce.

The Swedish ships and two Finnish ships were sunk within the last week by, their crews said, German submarines.

Finland lodged a protest in Berlin Saturday.

Three of the ships were carrying wood pulp to England. Germany referred to the cargoes as Cellulose, which she said was included in her contraband list. The nature of the cargo of the fourth ship has not been disclosed.

Sweden was expected to take the lead in seeking a settlement with Germany regarding sea trade, since Germany gets more than 70 per cent of her ore requirements from Sweden.

Could Shut Off Ore

Some observers said Sweden could halt all exports until negotiations with Germany were completed. Whether she would use the ore as an argument was not disclosed.

Germany was said to have received a Swedish promise to maintain ore exportation when the war started, although informed sources believed the Stockholm government based this on maintenance of normal trade connections.

The question of assigning naval convoys was raised in Stockholm but the defense ministry said such action was not considered because it might be interpreted as meaning Sweden was entering the war.

Denmark still was managing to export large quantities of food to England.

Reich Defends Sinking

Copyright by New York Times.

Berlin, Sept. 25.—Proof of the seriousness of Germany's intent to enforce the blockade of Great Britain, even at the expense of neutral shipping, has been furnished by sinking of two Swedish and two Finnish ships loaded with cellulose for Britain.

German official and semiofficial comment tonight proceeded to draw up a defense of the action, warning at the same time that "although the Reich regrets the necessity of hindering neutral traffic," nevertheless it means business. The responsibility is placed on Great Britain, which "forced" Germany to follow her example in order to protect her vital rights."

The German contraband list, it is asserted, is clear enough to permit of no equivocation regarding the nature of materials Germany considers war goods. It is pointed out that Germany sent a detailed list of these materials to neutrals, that included in these lists were "all materials suitable for the production of gunpowder and explosives." Cellulose is foremost of these materials, it is stated here. Wood also is included in these materials.

Russian Advance Lagging in North Poland

By Melvin K. Whiteleather,
Associated Press Staff Writer

Nowogrod, Poland, Sept. 26 (German-Russian demarcation line.—Soviet troops tonight were from one to two days behind schedule in their advance toward this northernmost end of the several hundred mile boundary that at least temporarily again gives Russia and Germany a common frontier.

The Communist forces were due at the shot-to-pieces town of Nowogrod at noon today but none showed up. The last German troops, except for an outpost, crossed the improvised shaky plank bridge across the Narew River, where the Pisa River flows into it, at 11:45 a. m. (5:45 a. m. E. S. T.), a company of Germany's modern cavalry on bicycles.

With tanks, armored cars, artillery and infantry divisions they were returning from Bialystok. They said they had seen no Russians in Bialystok and the progress of their advance had not been reported.

The battered German tanks and armored cars were decorated with Polish souvenirs, especially red lion shields taken from postoffices or other public buildings.

Entrain for West

The troops went to border railway stations in the East Prussian lake region where tonight the artillery units entrained for the west.

Pontoon bridges and similar military equipment were removed but improvised wooden bridges were left behind for the Red army.

Heavy fighting took place only two weeks ago all along the northern front which Poland had fortified with chains of what the German officers said were especially-built and strategically-arranged bunkers.

The bunkers were designed to prevent the Germans from crossing the 100-foot wide Narew River between the fort of Modlin, north of Warsaw and Bialystok.

The German high command's communiques several times mentioned this fighting at Pultusk, Lomza and Nowogrod.

One of the most bitter smaller engagements of the campaign resulted when Germans forded their way between September 7 and September 10 across the Narew below Nowogrod, a town of 4,000 inhabitants, in the face of terrific fire from the bunkers.

Several Hundred Men Fall

Several hundred men fell in the crossing.

Today German officers were swarming over the Polish strongholds with pads and pencils and precision instruments, carefully noting the sizes of the bunkers' machinegun turrets and what effect German artillery fire had on the steel and concrete defense structures.

So strong were the bunkers that only one shell had completely pierced one bunker in this region.

All guns and munitions had been removed by the Germans—but some occupants were neither shot nor taken captive. Hordes of mice, hopping around in the straw, were left for the Soviets to claim as booty.

Immediately behind the bunkers lay Nowogrod, now a charred mass of ruins.

By some fluke, one house of the public square stood undamaged above the debris.

Here and there sad-looking Poles were piling up burned timber, working, it seemed, against fate to salvage what they could of their former homes.

Some had made shacks and were living in them.

Many women stood about, just gazing, while their children begged for bread. Their husbands had gone off to war and had not returned.

Fate of Men Unknown

Whether the men were dead or captives, their wives did not know. The fears of the women increased each time they passed the town's edge on their way to the next village, where they were being sheltered—for there was a large mound of fresh dirt with a cross and a steel helmet on top.

On the cross was written:

"Two officers and 27 men."

In a heap nearby were their helmets, gas masks and other equipment.

These Poles did not know that once again after 20 years of freedom they were under Russian rule.

They watched the German troops retiring along roads back toward home but they did not know why.

West of the demarcation line, the German Fuehrer, Adolf Hitler, is sending reserve divisions as occupation troops to replace younger soldiers more needed for the Western Front.

Complete calm has not been restored because, the Germans assert, of a continuation of sniping activities which bothered the invaders from the start of the war.

Farther west in the former corridor region, battalions of labor service men were rebuilding bridges, clearing debris, and repairing roads.

Farmers are at work in their fields as if nothing had happened.

In this region, wagon loads of refugees, including many children, could be seen slowly returning to their homes, many bringing cows with them.

By the United Press.

Budapest, Sept. 26.—The City of Warsaw is "entirely in ruins" after day-long bombardment by German guns and 200 planes, the Warsaw radio station announced tonight before it went off the air suddenly.

The announcer was telling how hundreds of horses killed by the shelling were being butchered and distributed among the destitute population when he halted his account and said:

"Sorry, we must close down now for the night."

The radio reports said the defenders of the shattered city still were determined to resist "until death" and that the old Russian fortress at Modlin, 18 miles northwest of the city, continued to hold off Nazi assaults from that direction.

In Warsaw, it was said, the Polish defenders fighting hand-to-hand against the Germans, repulsed a German attempt to seize the suburb of Mokotow on the western outskirts.

MARION VENABLE
MODERN STUDIOS OF DANCE
Accredited School for Thorough and Complete Dance Education
RUSSIAN BALLET
SPANISH DANCING
Presenting BILLY LYTELL
Master Teacher of TAP—EOCENTRIC MUSICAL COMEDY
NATIVE HAWAIIAN DANCES
Directed by KEALOHA PUA NANI
SWEDISH GYMNASTICS ACROBATICS
Director, MR. HEINZ JUST
PHYSICAL GRACE AND SOCIAL CHARM
A Course Created by Miss Venable for Women of All Ages
FALL TERM STARTING MONDAY, OCTOBER 2nd
1519 CONN. AVE. DEcatur 1500

BROOKLAND
HOME KINDERGARTEN
Children 4-6 years
Eighth Year . . . Transportation
Eva Anne McNeil, Principal.
1355 Monroe St. N.E. DEc. 1988.

NORMAN RAUENHEIM
PIANIST and TEACHER
Paderewski-Stojowski Pupil
1728 Connecticut Ave.
for audition call
MEtropolitan 3850

CESAR
ART SCHOOL
DRAWING and PAINTING
DAY—1-3 P. M. MON., WED., THURS.
NIGHT—8-10 P. M., MON., WED., FRI.
Literature Sent on Request
1766 Columbia Rd. AD. 5453-R

CRITCHER SCHOOL of ART
17th Year
All Branches of Fine and Commercial Art. Day and Evening Classes.
Wednesday and Saturday Class for Children.
Republic 0062
1216 CONNECTICUT

Abbott Art School
Start Any Monday
Register Now
1143 Conn. Ave. NA. 8054

NATIONAL art SCHOOL
24th Year
Starts OCT. 2
Enroll Now
Visit Our New Building—
See Our Student's Exhibit
Complete course in all Commercial and Fine Arts
The prizes won by our students in local and national contests prove our superior practical method. National students are in demand.
In our professional dept. students earn while they learn.
1503 21st St. (21st at Mass. Ave.)
Phone DUpont 2610 for catalog.

PRIVATE
CLASSES LIMITED TO 6 STUDENTS
SANZ SPANISH SCHOOL
Classes NOW FORMING
1128 Conn. Avenue N.W.
Original Sanz Method
Madrid and South American Professors
RE 1513

FRENCH SPANISH GERMAN
★ NATIVE TEACHERS
★ UNIVERSITY GRADUATES
Famous Conversational Method
Year Course $65. Enroll Now
LACAZE ACADEMY
The Distinguished School
1536 Conn. Ave. Mich. 1937

TOUCH TYPING
Typing BOYD Course is EASY, POSITIVELY quicker. Save time, money, work months EARLIER, secure a BETTER POSITION. Shorthand, Bookkeeping, Comptometry, English Word Study. New Classes—Inquire —NAt. 2340. BOYD SCHOOL, 1333 F St. (Est. 23 Years.) "Accredited."

RENSHAW SCHOOL OF SPEECH
1739 Conn. Ave. North 8906
Est. 19 yrs.
● PUBLIC ADDRESS
Radio Announcing. Extemporaneous Public Speaking. Speeches for special occasions. Constant practice.
Thursdays at 3 and 8 p. m.
● CREATIVE WRITING
Writer's English. Short Story. Journalism. Critical Insight.
Tuesdays at 3 and 8 p. m.
● English Fundamentals
Grammar. Rhetoric. Composition. Common errors. Vocabulary. Mastery of your Mother Tongue.
Mondays at 3 and 8 p.m.
● CONVERSATION
Poise and re-education through contact with topics of classic and modern culture.
Wednesdays at 3 and 8 p. m.
● VOCAL TECHNIQUE
Cultural Values of Voice. Individual diagnosis. Training of tone, diction and physical unity. Most necessary to all social intercourse.
Mondays at 3 or 8 P. M.
● WELL-BRED SPEECH
Spoken English Tone Training. Diction. Platform Poise. Correction of Common Errors. Vocabulary Building.
Wednesdays at 3 or 8 p. m.
These courses for businessmen and women meet once weekly for two hours. Limited groups. Class or private instruction. Semester begins October 2. Register now: 4 to 7 p. m.

Beginning Classes in Accountancy
Classes announced to open on earlier dates have been filled and registrations are now being taken for the following:
DAY CLASS—Opening Monday, October 2nd. Meeting five mornings a week—9:30 to 12:30.
LATE AFTERNOON CLASS—Opening Monday, September 25th. Meeting five days a week—4:55 to 5:55.
SIX O'CLOCK CLASS—Opening Tuesday, October 3. Meeting Tuesday, Thursday and Friday —6:00 to 7:50.
EIGHT O'CLOCK CLASS—Opening Monday, October 2nd. Meeting Monday, Wednesday and Thursday—8:00 to 9:50.
These class groups are limited in size and early registration is suggested in order to insure assignment to class preferred.
ASK FOR 33RD YEAR BOOK
Benjamin Franklin University
1100 SIXTEENTH STREET, N. W. RE public 2262

ALBERT JOSEPH MILANS
Authorized Exponent of the LA FORGE METHOD
STUDIO OF THE VOICE
For Audition Appointment Call Wisconsin 2582
FOUR CHAMBERLIN AVENUE
Kenwood, Chevy Chase

WOODWARD SCHOOL For Boys
Accredited
It isn't too late to start your boy with us.
The advantages of the Woodward School to any boy are many and important. He will make satisfactory progress under our system of small classes—and men teachers, who are chosen for their success in handling boys—putting them at their ease; and making sure they conquer each and every problem as they encounter it.
Enrollment in the Woodward School includes physical training, athletic and swimming instruction under proper guidance.
If your boy isn't satisfactorily placed, consult with our Mr. King, or, if you prefer, phone National 8250 and we will send a representative to see you.
James J. King, A. B., Head Master
1736 G Street — Y. M. C. A. — NAt. 8250

COLUMBIA DRAFTING SCHOOL
SHIP
MACHINE
AIRCRAFT
ELECTRICAL
LANDSCAPE
MECHANICAL
PATENT OFFICE
SHEET METAL
ARCHITECTURAL
TOPOGRAPHIC
STATISTICAL
BLDG. BLUE PRINT READING AND ESTIMATING
Hundreds of graduates in U. S. Civil Service and Private Positions
—PRACTICING PROFESSIONAL INSTRUCTORS—
Columbia "Tech" Institute
Paul J. Leverone, Principal
Recognized for 29 Years—Employment Service
Start Now—Day or Evening Classes
No Entrance Requirements—All Instruction Text Furnished
New Annex Drafting Dept. 1219 G St. N.W.
OFFICE—1319 F St. N.W. Send for Drafting Catalogue or Call ME. 5626
SCHOOL

DRAFTING
STUDY EASY METHOD AT
NATIONAL DRAFTING SCHOOL 1503 21st St. N.W.
Enroll Now
Visit our new building—investigate our methods
The Constant Demand for Our Graduates Proves Our Superior Method.
Phone DUpont 2610 for Catalog

STENOTYPY
The Machine-Way in Shorthand
Write 180 to 250 words per minute.
DAY SCHOOL—New Class Sept. 25 and Oct. 9
NIGHT SCHOOL—New Class Sept. 28 and Oct. 10.
Also Typewriting Classes.
STENOTYPE INSTITUTE
Albee Bldg. NAt. 8220

MOUNT PLEASANT SCHOOL for SECRETARIES
OPENING NEW CLASSES
September 25 and October 2
TIVOLI THEATRE BUILDING
14th Street at Park Road, N.W.
Telephone COlumbia 3000

COLUMBIA ART SCHOOL
FASHION ILLUSTRATING
COMMERCIAL ILLUSTRATING
GENERAL COMMERCIAL ART
CARTOONING AND CARICATURING
Interior Decoration and Architecture
Architectural and Landscape Rendering
No Registration Fee—Start Now
—PRACTICING PROFESSIONAL INSTRUCTORS—
Columbia "Tech" Institute
Paul J. Leverone, Principal
Recognized for 29 Years—Employment Service
Day or Evening Classes
Successful Graduates—All Instruction Text Furnished
New Annex Commercial Art Dept., 1219 G St. N.W.
OFFICE—1319 F St. N.W. Send for Art Catalogue or Call ME. 5626
SCHOOL

Washington Preparatory School
Co-Educational—Evening Classes
If you are needing to make up credits or wanting to pursue special studies, to equip yourself for advancement in your work, small classes, the convenient hours and the efficient staff of instructors provide an ideal opportunity.
All the essential subjects are covered and also typewriting and stenography, with tuition adjusted to instruction given.
Mr. Maas will be glad to confer with you at any time, or phone National 8250 and a representative will be glad to come to see you.
J. J. King, B. A., Director Leroy J. Maas, B. S., Principal
1736 G Street — Y. M. C. A. — NAt. 8250

C. P. A. PREPARATION
Three-year evening course leading to B. C. S. degree. Choice of three classes. Begin at 5, 6, or 7. M. C. S. course includes C. P. A. coaching.
Not Too Late to Enter
STRAYER COLLEGE OF ACCOUNTANCY
Young men, Strayer trained, have made splendid records in recent C. P. A. examinations.
BEGIN OCTOBER 2
Shorthand for beginners. Review and speed building classes for those who have attended commercial schools.
Typewriting at any progress level—technique for beginners to 80 words a minute for advanced students.
A SECRETARIAL DIPLOMA
Recommends you favorably for business employment and qualifies you to pass government examinations.
Employers ask for Strayer graduates 125 times each month.
Accounting or Secretarial Catalog on Request
STRAYER COLLEGE
Thirteenth and F Streets
NAtional 1748

RADIO or REFRIGERATION
LOW TUITION
REPAIR and SERVICE—JOB TRAINING
4½-MONTH COURSE—TWO EVENINGS PER WEEK
Practical Factory Trained Instructors—Employment Service
COLUMBIA "TECH" INSTITUTE—START NOW!
1319 F St. N.W. Call For Catalogue ME. 5626
Also Drafting, Engineering & Commercial Art Courses

● Another Language is "A Trump Card in the Game of Life" ●
FRENCH GERMAN SPANISH
Special Rates to September Entrants for Complete School-Year Course Ending June 22, 1940
CLASSES (Max. 8 stud.)
2 Lessons Weekly . . $75
3 (100 hours) $90
LAST 3 DAYS
Registration Fee, $10
ENROLL NOW—EASY PAYMENTS—NATIVE TEACHERS—60-MINUTE SESSIONS—SMALL CLASSES—9 A. M.—9 P. M.
Classes Start October 2
THE BERLITZ SCHOOL OF LANGUAGES
1115 Connecticut Ave. NAtional 0270
BETWEEN THE MAYFLOWER AND L STREET

The Washington Post EDUCATIONAL DIRECTORY

Schools listed in this directory are personally known to and are recommended by the director of The Post's School Information Bureau. Schools interested in advertising in this directory are requested to call The Post School Department, NAtional 4200, Extension 212, regarding eligibility and rates.

Accountancy

BENJAMIN FRANKLIN UNIVERSITY 1100 Sixteenth St. N.W. at L
Pace Courses in Accountancy and Business Administration leading to B.C.S. and M.C.S. degrees. C.P.A. Preparation. Ask for 33rd Year Book. RE. 2262. Day and evening departments.

INTERNATIONAL ACCOUNTANTS SOCIETY, Inc.
A Correspondence School since 1903. Professional Training in Accountancy. Washington Representative: Investment Building. MEt. 4171.

STRAYER COLLEGE OF ACCOUNTANCY B. C. S. and M. C. S. degrees conferred. Graduate course includes preparation for C. P. A. examination. Classes Oct. 2. Ask for catalog, or call for personal interview. Homer Bldg. 13th and F Streets. NA. 1748.

Art

ART STUDENTS ACADEMY DAY and EVE. REp. 2632
900 Albee Bldg., 15th & G
Advertising Art—Fashion Art—Animated Cartooning—Placement Service.

COLUMBIA SCHOOL OF COMMERCIAL ART Day Evening
General Commercial Art, Cartooning and Caricaturing, Commercial Illustrating, Fashion Illustrating, Interior Decoration and Agricultural, Architectural and Landscape Rendering. Start Now. Send for Catalogue. COLUMBIA "TECH." Est. 29 years. 1319 F St. N.W. MEt. 5626. FREE EMPLOYMENT SERVICE FOR STUDENTS AND GRADUATES. SUMMER CLASSES—CLASSROOMS AIR CONDITIONED!

CRITCHER ART SCHOOL 1216 Connecticut Ave. REp. 0062
FINE and COMMERCIAL ART
All branches. Day and Night Classes. Private painting classes.

NATIONAL ART SCHOOL DAY—EVENING
1503 21st St. (21st at Mass. Ave.) DU. 2610. Study the Commercial Arts that pay. 24 YEARS EXPERIENCE. STUDENTS ASSISTED TO POSITIONS. Catalog on request.

STUART SCHOOL OF COSTUME DESIGN
Specialized professional training in fashion art, costume design and clothes construction. Day and evening classes. Fall term October 2. Catalogue on request. 1711 Connecticut Ave. North 3373.

Business and Secretarial

BOYD SCHOOL OF COMMERCE "ACCREDITED"
Est. 21 Years.
SECRETARIAL and ACCOUNTANCY Courses of COLLEGE Grade. Gregg and Boyd Shorthand. Typewriting. Bookkeeping. Accounting. Comptometer, all calculating machines. CIVIL SERVICE, resident and Home Study courses. English. Spelling. Beginners' and Finishing Courses. Day-Evening Sessions. POSITIONS Guaranteed Graduates of Complete courses. Opening hourly. No solicitors. Inquire NOW for Catalogue. NAt. 2340. 1333 F St. N.W.

MOUNT PLEASANT SCHOOL FOR SECRETARIES
Exclusive Placement Service. Tivoli Bldg., 14th & Park Rd. COl. 3000.

STRAYER COLLEGE OF SECRETARIAL TRAINING
Courses for High School graduates and college students. Advanced classes for those who have previously attended commercial schools. Classes Oct. 2. Day and evening classes. Ask for catalog or call in person. Homer Building, Thirteenth and F Sts. National 1748.

TEMPLE SECRETARIAL SCHOOL 1429 K Street N.W. NAtional 3258
Review and Advanced Classes in Shorthand, Stenotypy, and Typewriting. DAY AND EVENING SCHOOL.
FALL CLASSES. Register in advance for Complete Secretarial Course.
DAY SCHOOL, October 2, and October 16;
EVENING SCHOOL, October 16.

Diesel Training

WASHINGTON DIESEL SCHOOL 140 One St. N.E. DU. 1578
Prepare for a well-paid job in one of the nation's fastest growing industries. Course includes all modern engines, theory and practical shop training. Day and evening classes forming. Enroll now for special summer rates.

Drafting

COLUMBIA SCHOOL OF DRAFTING THE RECOGNIZED DRAFTING SCHOOL
All branches of Drafting, including Mechanical—Architectural Patent—Topographic—Aircraft—Statistical—Electrical—Sheet Metal. Hundreds of graduates in U. S. Civil Service and private positions. Day & Evening Classes—FREE EMPLOYMENT SERVICE—Catalogue. Start Now! COLUMBIA "TECH" (Est. 29 years.) 1319 F St. N.W. MEt. 5626. SUMMER CLASSES—CLASSROOMS AIR CONDITIONED!

NATIONAL DRAFTING SCHOOL The Modern Accredited Drafting School
1503 21st St. (21st at Mass. Ave.) DUpont 2610
A modern method of practical instruction in all branches of drafting. We equip you to pass the Civil Service Examination. Catalogue. INVESTIGATE OUR METHOD BEFORE ENROLLING.

Hotel, Club, Restaurant and Institutional

THE LEWIS HOTEL TRAINING SCHOOL
Only school of its kind in the world teaching Hotel, Club, Restaurant and Institutional Management by Correspondence and Resident School. Correspondence courses begin any time. Resident day classes form Jan., Feb., Sept., Oct. 4 months duration. Free placement service. 23rd and K Sts. N.W. Phone Branch 8, Metropolitan 4892.

Languages

BERLITZ SCHOOL OF LANGUAGES 1115 Conn. Ave. NAtional 0270
FRENCH, SPANISH, GERMAN, ITALIAN or any other language. Day and evening. Private or class instruction by the Berlitz Method. Est. 1878. THERE is a BERLITZ SCHOOL in EVERY LEADING CITY of the WORLD

LACAZE ACADEMY OF LANGUAGES 1536 Conn. Ave. Mich. 1937
Native teachers. FRENCH-SPANISH-GERMAN. Other languages. Famous Conversational Method. Enroll now for special discount. Terms.

Stenotypy

TEMPLE SECRETARIAL SCHOOL 1429 K Street N.W. NAtional 3258
STENOTYPY—THE MACHINE WAY OF TAKING DICTATION. Theory and Advanced Classes. Day and Evening School. Beginners' Class. Day School: Beginners' Class. Evening School, October 16. Dictation Classes, 40 to 200 words a minute, including Court Reporting.

Legionnaires Want Congress To Continue

Foreign Relations Unit Also Seeks Expansion Of Armed Forces

By the Associated Press

Chicago, Sept. 26.—The American Legion's foreign relations committee in a "pronouncement" tonight demanded that Congress continue in session in view of war in Europe and that U. S. armed forces be "expanded immediately to maintain our neutrality."

The expression, adopted unanimously by 62 members of the group, demanded also that "appropriate action be taken to preserve the peace, sovereignty and dignity of this Nation" during "the present grave crisis."

In arriving at its pronouncement, the committee avoided recommendation of specific legislation concerning neutrality, avowedly believing that any such proposals would be of no lasting value due to the swiftly moving world events.

Ray Murphy, of Iowa, past national commander of the legion and chairman of the committee, said the pronouncement probably would be introduced on the convention floor tomorrow. He emphasized, however, that it was a "pronouncement" and would not have the formal status of a resolution.

The legion, champion of peace and preparedness, paraded its martial might today.

Company after contingent moved down Michigan avenue in the big parade of 1939, veered across Grant Park and trooped through the gigantic Soldier Field amphitheater while hundreds of thousands cheered.

The colorful cavalcade started south in the broad boulevard at 9 a. m. as chill winds and a slow drizzle formed a setting reminiscent of rainy days in France. The sun broke through the low-hanging clouds at noon, however.

The participants—75,000 strong, with 100 bands and 500 drum and bugle corps—proceeded without break long after darkness settled over the 3-mile line of march.

Police estimated 1,000,000 persons saw the procession through the streets while 50,000 others watched it from seats in the stadium.

The annual extravaganza afforded a varied spectacle. There were grim notes: A party of disabled veterans, a float from Appleton, Wis., presenting a tableau of hand-to-hand fighting. Chattanoogans in the mud-flecked steel helmets and stained uniforms and grimy brogans of 1917 and 1918.

There was comedy. Clowns—one in his bare feet—frolicked. A cowboy whisked hats from onlookers with an accurate lasso. Trick bicycle riders regaled the throngs. A quartet from California trudged along carrying coats on their arms and mopping goose-pimpled brows, while spectators, bundled in topcoats and furs, shivered in sympathy.

Peace Is the Motif

There were personalities, too. Gov. John W. Bricker led Ohio's delegation. Jimmy Dykes, Chicago White Sox Manager and last Legionnaire on the active players' roster of the major leagues, grinned from the foremost of the Pennsylvania troupe. Gov. Frank Dixon, who lost a leg in World War aerial combat, paced the Alabamans.

As they tramped, unit by unit, on the twenty-first anniversary of the start of the Meuse-Argonne offense, many of them marched with their memories today. And graying heads were tilted back, shoulders squared, aldermanic abdomens held in.

The trappings—uniforms, small cannons, bugles, camouflaged tanks—were those of war. But peace was the motif.

Commander Chadwick Applauds His Legionnaires

Associated Press WIREPHOTOS.

Top—Stephen Chadwick (right), national commander of the American Legion, thought the 200,000 legionnaires parading through rain in Chicago deserved his praise. With him in the reviewing stand were Mayor Edward J. Kelley (left), of Chicago; Gen. De. Chambrun, a representative at the conclave from the French government, and Mrs. James Morris, national president of the Legion Auxiliary

Bottom—Five in a row, but it's not bingo. This bicycle built for five made parading easy for this quintet of legion cutups

Embargo Foes Claim 60 Votes

NEUTRAL, from Page 1.

of the new Pittman cash-and-carry bill.

The opposition group was divided on the wisdom of the other drastic cash-and-carry provision of the bill, but found unanimous accord in opposing repeal.

"There's just one thing I'm interested in—that's the fight against repeal of the arms embargo," said Senator Johnson (Republican), of California, in whose office this group met.

"We will not be distracted by any other issue. We are going to have a bully fight. We think it will last a long, long time, and we expect to win."

Senator Nye (Republican), of North Dakota, declared after the meeting: "We are not going to permit all this window-dressing to distract the public mind from the one and only issue. That is the arms embargo."

Embargo Called Main Issue

Said Vandenberg on leaving the conference: "So long as the arms embargo is repealed, this bill has upon its face the trademark of unneutrality and malice. Most of us believe that the purpose of dressing this bill up was to befuddle the issue—befuddle the debate."

Senator LaFollette (Progressive), of Wisconsin, echoed: "Repeal of the arms embargo is the issue and so far as I am concerned, the real issue."

Senator Clark (Democrat), of Idaho, said he "would like to see the arms embargo retained, with a cash-and-carry provision on everything else."

Others present at the isolationist strategy meeting were Borah (Republican), of Idaho; Clark (Democrat), of Missouri; Shipstead and Lundeen (Farmer-Labor), Minnesota; Bulow (Democrat), of South Dakota; Danaher (Republican), of Connecticut; Holt (Democrat), of West Virginia; Capper (Republican), of Kansas; McCarran (Democrat), of Nevada, and Frazier (Republican), of North Dakota.

As intermediary between isolationist bloc leaders and Senate Democratic chieftains, Senate Minority Leader McNary last night was reported to be attempting to work out an agreement on procedure that would assure a Senate vote by the last week in October.

McNary's Proposal

McNary reportedly was proposing that debate open in the Senate next Monday or Tuesday and conclude after approximately four weeks, with normal Senate sessions from noon to 5 p. m. six days a week. Under this arrangement, leaders would consent to apply no Administration pressure, and opponents of the bill would agree not to filibuster. Time would be consumed meanwhile in "legitimate debate."

The Senate Foreign Relations Committee meets to consider the bill tomorrow morning at 10 o'clock. First day's business is expected to be limited to consideration of minor amendments, and a vote on reporting the bill was confidently expected by leaders on Friday.

Secretary Hull's reply yesterday to Senator Vandenberg's request for his views on the new cash-and-carry bill was interpreted as definite indication that the Adminsitration, having presented its case, will not again step into the controversy in Congress.

"I really have not in mind at present any particular comment in addition to the personal and official communications heretofore presented to the Congress and its committees, relative to the problem to which you refer," Hull wrote Vandenberg.

The deluge of mail that poured down on the Capitol as Congress convened appeared to be slacking. Senate letters that had reached a 187,000 total last Thursday had fallen off to an estimated 58,000 a day. Some Senators reported a leveling off also in the high majorities against embargo repeal, but opposition spokesmen said they could discover no change in the trend against repeal.

Mr. Roosevelt at his press conference offered no extensive comment on the bill. Asked if he could explain the clause permitting 90-day commercial credit extensions to belligerents, he said it was a complicated question, of which he had no knowledge as yet.

A reporter asked if he considered unconstitutional the provision giving Congress as well as the President the power to determine whether a state of war exists, prior to invocation of the neutrality law. Mr. Roosevelt said this was a moot question which an attorney general and a Supreme Court might be called on to decide in the dim future, long after the present Administration is out of office.

Prior to his regular press conference the President reviewed with six members of his Cabinet preparatory steps taken to maintain American neutrality, including the new naval patrol of the American coast. Domestic problems springing from the war also were reported to have been discussed.

Attending this conference were Secretary of State Hull, Secretary of War Woodring, Acting Secretary of the Navy Edison, Secretary of Agriculture Wallace, Secretary of Labor Perkins and Attorney General Murphy.

Hayden at White House

Also called to the White House was Senator Hayden (Democrat), of Arizona, who is already committed for embargo repeal, and Senator Maloney (Democrat), of Connecticut, who has not yet announced his position. Representative Scrugham (Democrat), of Nevada, chairman of the House Democratic Steering Committee and head also of the House Naval Appropriations subcommittee, was invited to discuss House neutrality procedure once the Senate votes on the bill.

Some criticism of the new bill came from quarters already committed to support embargo repeal.

Senator Adams (Democrat), of Colorado, for example, said it appeared to him to have been "drawn by a Caspar Milquetoast."

"I think it is cowardly to relinquish all of our trade rights on the seas," said Adams. "The bill would make felons out of men who exercise our right under international law to trade with belligerents."

Adams said he will vote "of course" to repeal the arms embargo, "but I will have to hang my head if it is included in that bill."

Photo Winners Get Prizes Tonight

Prizes will be awarded in five different photographic classes of the autumn exhibit of the Treasury Department Recreation Association Camera Club at the Public Health building autditorium, Nineteenth street and Constitution avenue northwest, at 8 p. m. today, Club President Aubrey B. Carter announced.

David B. Edmonston, judge of the exhibit, will lecture on photography. Plans will be discussed for the club's participation in "Amateur Photographers Day" at the New York World's Fair Sunday. A special train will take members of 20 Washington camera clubs to the event.

Because— IT'S SMOOTHER!

Calvert is the world's largest selling whiskey

Blended Whiskey

Calvert "Reserve" BLENDED WHISKEY—90 Proof—65% Grain Neutral Spirits.
Calvert "Special" BLENDED WHISKEY—90 Proof—72½% Grain Neutral Spirits.

Copr. 1939 Calvert Distillers Corp., New York City.

Famous Yachtsman calls Camels—"The best cigarette buy"

"THEY BURN LONGER, COOLER, AND THAT'S IMPORTANT"

SAYS JOHN S. DICKERSON, JR.

Copyright, 1939, R. J. Reynolds Tobacco Company, Winston-Salem, North Carolina

Whatever price you pay per pack, it's important to remember this fact: By burning 25% *slower* than the average of the 15 other of the largest-selling brands tested—slower than *any* of them—CAMELS give a smoking *plus* equal to

5 EXTRA SMOKES PER PACK

Cigarettes were compared recently . . . sixteen of the largest-selling brands . . . under the searching tests of impartial laboratory scientists. Findings were announced as follows:

1 CAMELS were found to contain *more tobacco by weight* than the average for the 15 other of the largest-selling brands.

2 Camels burned *slower* than any other brand tested—25% slower than the average time of the 15 other of the largest-selling brands! By burning 25% slower, on the average, Camels give smokers the equivalent of *5 extra smokes per pack!*

3 In the same tests, *Camels held their ash far longer* than the average time for all the other brands.

MORE PLEASURE PER PUFF . . . MORE PUFFS PER PACK!

Penny for penny your best cigarette buy

NATURALLY, a cigarette noted for its generous content of better tobacco gives you better cigarette value, doesn't it? Especially when that same brand smokes longer, slower—gives *more* smoking—than the average of all the other 15 brands compared in laboratory tests! Yes, there *is* such a cigarette. Its name is Camel. Full details are told at right—the results of recent searching tests by impartial scientists. These tests confirm what many smokers have long observed for themselves. For instance, "Jack" Dickerson (*above, left*), prominent in yachting circles of the Eastern seaboard, says: "Yacht racing is one hobby of mine and you might call Camel cigarettes another. I turned to Camels because they burn longer, smoke milder. They go farther—give extra smoking and always have a fresh, appealing flavor." You get real cigarette contentment with Camels. They are mellow and fragrant with the aroma of choice tobaccos in a matchless blend. Turn to Camels, the cigarette of costlier tobaccos that burns longer, giving more pleasure and more smoking.

Camels—*Long-Burning Costlier Tobaccos*

SPLASH! KEEP COOL IN THE AMBASSADOR HOTEL Pool

9:30 a. m. to 10:30 p. m.

FOR HEALTH FOR FUN

INDIVIDUAL INSTRUCTION
6 LESSONS, $5
14th and K N.W.

40¢ ADULTS 25¢ KIDDIES

SEE THE WORLD'S FAIR AND THE WORLD'S SERIES NEXT WEEK

The World's Series, new shows, smart new fashions—these are only a few of the attractions that make a visit to N. Y. worth while next week.

Whether you come for a week or a week-end, stay at the Governor Clinton. Opposite Penn Station (10 minutes and 10 cents to the Fair), it is convenient to everything in Manhattan.

Rooms with radio, Servidor, tub and shower, as low as $3.50 single, $5 double.

Consult your local travel agent or write for booklet.

HOTEL GOVERNOR CLINTON
SEVENTH AVE. AT 31st ST.
Opposite Penn Station
NEW YORK
Robert J. Glenn, Manager

President Asks Vital Materials Not Be Sold

Word to Wise Enough, He Says; Refers to Export of Tin, Rubber

President Roosevelt yesterday called upon owners of commercial stocks of certain strategic raw materials needed for this country's defense to refuse to sell them to foreign buyers.

The President, noting attempts of foreigners to buy crude rubber, ferro manganese, ferro-manganese ore, pig tin, chrome ore and several other materials, told his press conference the Administration opposed their export.

Reading from a memorandum, he said he had prepared at the request of Secretary of War Woodring and Acting Secretary of the Navy Edison, the Executive said he felt it sufficient for the present to call the policy to the attention of those in position to control the sales.

A word to the wise should be sufficient, he added, refusing to be drawn out by a barrage of questions whether he might resort to legislation should his plea for a voluntary embargo go unheeded.

The President declined to disclose the nationality of foreigners seeking to purchase the war materials. Trade circles said they understood efforts to buy them were being made on behalf of Germany and Japan.

Only Drop in the Bucket

Stock piles of such materials which the last Congress authorized the War and Navy Departments to acquire represent only a drop in the bucket as far as the national needs are concerned, the President said.

In response to a question, he said he does not contemplate asking the special Congressional session to increase the $100,000,000 voted for the Army and Navy stock piles.

With regard to a submarine reported sighted by merchant ships in the Atlantic 43 miles off the Delaware breakwater, the President said his first word of its presence came from International News Service.

He said the Atlantic "neutrality" patrol had no confirmation of a submersible's operation in the area described.

Illustrating the patrol's usefulness, he revealed a destroyer had sighted a gray-colored tanker, flying no flag and with its name obliterated, running inconspicuously off the Cuban coast.

On Legitimate Mission

Regarding the vessel as a definite object of suspicion, he said, the destroyer trailed it until it ascertained its mission was peaceful and legitimate. He said it was not his business to reveal the nationality and destination of the tanker.

Earlier in the day, Chairman Scrugham (Democrat), of Nevada, of the House Naval Appropriations subcommittee, talked with the President about the next naval appropriation bill and said hearings on it probably would begin in November.

Scrugham said he expected the regular appropriation measure to remain about the same as the current act, which appropriated $773,000,000, or possibly a little more.

Supplementary appropriations brought the fund under which the Navy is operating in the current fiscal year close to a billion dollars.

Scrugham said he did not think there would be any substantial boost in naval appropriations although "it depends on developments, of course, in the next few months."

"As I see it," he said, "we are pretty well prepared. Money does not seem to count anymore. It is man power and the ability of the nation to support which counts."

Ziegfeld Beauty Here to Make D. C. Glamour City

Miss Diane Hunter, beauty from the 1936-37 Ziegfeld Follies, comes here to change Washington from a stenographer city to a glamour town. She thinks Washington can qualify for the change.

Miss Hunter discussed it over cocktails and caviar at the Washington Hotel yesterday and was pleased that 50 per cent of the glamour applicants she saw in a morning tryout made the grade. In preparation for staging a show with her trained glamourites shortly at a leading department store here, Miss Hunter warned women that the hair was practically all important.

Mr. Baumgarten Funeral Today

Funeral for Emanuel Baumgarten, 59, Government contractor and manufacturer of rubber stamps and seals, will be held at 2 p. m. today at his home, 3706 Huntington street northwest. He died of a heart attack yesterday.

Mr. Baumgarten had lived here all of his life.

Surviving are his wife, Jessie M. Baumgarten; his son, A. J. Baumgarten, of Allentown, Pa., and his daughter, Mrs. Dorothy Mattimore, of 3828 Livingstone street northwest.

60 G. W. U. 'Fledglings' Learning to Fly

Post Staff Photo

Part of the class of 60 enrolling for civilian pilot training at George Washington University. They will be trained by World War pilots under the Civil Aeronautics Authority's program for teaching college students to fly

60 Students At G. W. Start Flying Course

Norman Ames, Major In Air Corps Reserve, Directs Training Class

Nearly 60 George Washington University students, including two women, had visions of getting their wings yesterday as they met for their class in civilian pilot-training under the direction of a World War pilot.

Their first meeting together was similar to like classes being held this week in 300 colleges under the Civil Aeronautics Authority program for teaching 11,000 students to fly.

Answering rapid-fire questions was Norman B. Ames, professor in the George Washington school of engineering, who briefly discussed aims of the training course he is supervising. He explained that none of the group would be permanently enrolled until each had passed a rigorous physical examination.

Objectives Explained

Stimulation of private flying, airplane production and a reserve of well trained pilots in the event of war are the aims of the program, Ames said. He holds the rank of major in the Army Air Corps Reserve.

"The biggest experiment in the country on whether a part-time student can fit into the training program will be here at George Washington," he declared.

Hopeful of learning to fly is Miss Myrl O. Rhine, of 1717 R street northwest, an advertising production clerk in the Chesapeake & Potomac Telephone Co., and publicity chairman of the American Association of University women. She fears that she may not pass the eyesight test for piloting, but wants to take all the ground school courses.

Experimental Program

Inclusion of women into the training program was announced recently by Robert H. Hinckley, chairman of the authority. He estimated that not more than 3 per cent of the total of 11,000 students would be women, and termed the effort "experimental."

"We expect no Amazon war fliers, no battalions of death in case of war," commented another authority official yesterday. Observing there was no expectation of women taking over civil aviation in the event of war, he summed up the inclusion of women in the program as "giving them their rightful chance."

A pretty girl student in yesterday's George Washington class couldn't decide whether she wanted her "highful chance." Withholding her name, she said, "I just can't make up my mind."

A sweatered undergraduate said, "That's a woman's privilege—but, something the Civil Aeronautics Authority never took account of."

U-Boat Toll Cut, Says Churchill

BRITISH, from Page 1.

swept from the seas."

The admiralty's three-way reply to German attacks, Churchill said, was the convoy system "now in full operation both ways," the arming of merchantmen, and British counter-attacks, which he said probably had removed already "a quarter, and perhaps a third, of the U-boats which have been employed actively" by Germany.

By the end of October, Churchill disclosed, Britain hopes to have "three times the hunting force that was operating at the outbreak of the war."

Both Churchill and the prime minister stressed the importance they placed on shutting off Germany's essential supplies as a long-range war policy.

The Allied Supreme War Council, which met in England September 22, reached "complete agreement" on munitions and supply problems, Chamberlain said, and also on "the course to be followed" to meet developments since the first council meeting in France September 12. Since then Russia's march into Poland has been the major development.

Effects Have Become Clearer

The effects of that Soviet action "have become clearer," said the prime minister, noting that more than half of Poland had been allotted Russia in agreement with Germany and that Polish oil wells were in Russian hands.

Leaving details of the war at sea to Churchill, Chamberlain reported "continuous air patrols" had proved of utmost value in combatting the submarine menace.

Munitions and food supplies are being provided Britain by her dominions "in ever-increasing volume," he said.

The prime minister defended the British blockade as a legitimate method of warfare when England-bound shipping is being attacked with "callous disregard of humanity."

On the home front, Chamberlain said, "practically the whole force of our industry" has to be concentrated on war needs. He pleaded for the co-operation of "the work people."

Negotiating Trade Pacts

The newly formed Ministry of Economic Warfare and the Board of Trade are negotiating wartime trade agreements with neutral nations in an attempt to divert their trade with Germany to Britain and her allies.

A high source stated today that attention was being focused on trying to reach an agreement with Sweden from whom Britain obtains about 90 per cent of her wood pulp imports.

Britain was said to be urging that such agreements would prevent interference with the foreign trade of neutral countries caused at present by confiscation and searches under British contraband regulations.

Authoritative quarters declared "there already is evidence that Germany has threatened some neutral countries with reprisals if trade agreements are signed with Britain."

For this reason it was said to be "more than likely" such agreements would remain secret treaties if they are concluded.

"No one can doubt that in modern warfare it is upon the determination, courage and endurance of ordinary men and women that victory ultimately depends . . .

"Never have our people been more united or more determined . . . to rid themselves once and for all of the perpetual threat of German aggression of which Poland is only the latest instance."

Loss of the aircraft carrier Courageous, which was sent to the bottom with more than 500 men nine days ago, "in no way diminishes our confidence," said Churchill, declaring it was "a 100-to-1 chance" that enabled the submarine to attack her while two of her four protecting destroyers were away chasing another submarine.

Station PDS Presents Church Soloist

Mae Bradley Allen, 2737 Devonshire place northwest, will be heard on Station WMAL this morning as the guest of PDS. Miss Allen, who has just recently come to Washington from Richmond, Va., is now the soloist at the Church of the Pilgrims.

MISS ALLEN

Station PDS Presents," broadcast by Lee Everett from the Peoples Drug Store Studios, Eleventh and G streets northwest, is presented each weekday morning from 7:30 to 8:30 over Station WMAL by Peoples Drug Stores in co-operation with The Washington Post. Anyone over 18 years old may participate in the auditions at 7:30 p. m. Tuesdays at the N. B. C. studios. Performers are paid $5 for their appearance on this program.

News of Capital Night Clubs

By Mary Harris

TROIKA ARRIVES. Singer Illeana, former wife of Stan Laurel, has just joined the floor revue of the Troika, opening tonight. Also basso Anatol Groscheff, who sang with Ed Wynn in "The Perfect Fool." Considering that the revue is headed by the gorgeous Olga Baclanova and includes a half-dozen other glowing acts, it seems an understatement just to say that the new Troika revue is set to crack records for brilliant night spot diversion. We attended a rehearsal and came away with the feeling we'd seen a fireworks display.

P. S.—Celia Villa, daughter of the famed Pancho Villa, will appear at the Troika before so very long.

Opening of the fall season in the Shoreham Blue Room will be celebrated next Saturday evening. There will be two floor shows and a full line-up of new entertainers.

AHOY! THE JOLLY ROGER! When the Pirates' Den opens tomorrow eve there'll be action! . . . One buccaneer will make the rounds with a cannon and bombard anyone you mention . . . Another rascal will be hoisted 40 feet to the rafters in a sea anchor and left there to play "hot trumpet." . . . There's be a free-for-all with cutlasses . . . The brig will probably be jammed with pretty wenches.

Cafe Caprice will offer an intriguing and glittering new musical group at its fall opening tomorrow evening. Star of Caprice will be Evalyn Tyner, whose piano improvisations reflect a rare musical gift. Dancing to the music of the new Swing Sophisticates headed by George Smith. Smart vocals by prize-winning Adele Van, also the Sophisticates.

DORIS EATON of the famous Eaton Sisters starred by Florenz Ziegfeld, will appear at the opening of the Pall Mall Room next Tuesday, October 3. Miss Eaton will lead the Arthur Murray Dancers in a special interlude of entertainment at Pall Mall. The Murray teachers will instruct customers in those favorite tropical dances, the rumba, tango, samba and conga—also the new "Boompsa-daisy." If you're apt at picking up new steps, you may win some of the handsome prizes provided by the Raleigh management. Music by Bert Bernath's new All-Stars.

Wardman's Metronome Room is being transformed into a new setting for the King's Jesters who will arrive on Friday night. Just 48 hours are being taken for the doing-over. There'll be a royal canopy for the Jesters, ermine banners, new murals that'll include a fat, jolly, old king in back of the bandstand.

JOE MARSALA, whose individual swing music has placed him right up among the top-notchers, will bring his orchestra to the new Lafayette Club on Saturday evening. The Marsala clarinet playing is rated right along with that of Benny Goodman. Other stars at the Lafayette opening will be Adele Girard, swingtime harpist; Impersonator Patricia Oakley, direct from the Rockefeller rainbow room; Tony Ryan, sightless pianist of N. B. C. The Lafayette Hotel's cocktail lounge offers new entertainment, too, with pretty Libby Frazier singing and Howard Tophan at the piano.

BERT BERNATH, will lead his new orchestra in the Pall Mall Room, opening on next Tuesday, October 3

The Frances Allis Girls, now at the Lotus, have added a startling can-can to their futuristic and tap numbers. One minute you think you're in the Moulin Rouge and the next you're right on Broadway.

THE GREAT WALTZ. Tonight's waltz contest at the Shoreham marks the last of the prelims of the Harvest Moon Ball. Chief Judge Leroy Thayer has enlisted various of the town's well-known dancing teachers in awarding contest honors and they've all responded nobly. Among them were Adelaide Courtney, Marion Venable, Julia Cunningham, Jack Hargrove and Jack Rollins.

P. S. There's a great floor show at the Shoreham this week, too. The Great Rocheys dance the rumba on stilts that bring them up to 11-foot height. Vonne whirls first in a sequin cape weighing 16 pounds and then in a sarong that weighs nothing. Nitza and Ravel do a waltz that will inspire the waltz contestants.

"Ferdinand the Bull" will play a special engagement at the Ambassador Hotel's tenth anniversary party next Monday eve. There'll also be a beautiful blonde singer from Chicago, but Oscar can't remember her name. We're going to buy him a memory course.

FASHION LUNCHEONS will be in order soon. With notable girl scribes as commentators. Nancy Archibald will describe the fashions shown at the Raleigh Pall Mall Room and Marshall Adams will be the commentator at the Shoreham's fashion luncheons. Arthur Murray dancers will offer novelty interludes at the Pall Mall luncheons.

The forty-sixth anniversary of Kann's department store was celebrated at Bamboo Gardens the other evening by the entire staff of the drapery department, with their chief, Sam Feldman, playing the host. Marian Dawn sang a special song in their honor and one and all had a wonderful time, departed vowing they'd be back for Bamboo's fall opening week, beginning next Monday.

TOURING THE TOWN. Art Baker's Trio at Mayfair are playing many Hungarian dances and czardas in compliment to Hungary for being so good to the Polish refugees . . . Hal Atkinson, guitarist with Bill McCune's band at Shar-Zad, organized his own band while he attended the University of Pennsylvania . . . Jerry Roades, bass player with Pete Macias' band at the Lounge Riviera, comes from Pittsburgh and is glad of it (?) . . . Hazel Warren sings in Hawiian at the Hour Glass but can't speak Hawaiian. She leraned the words from the Cocomos, but doesn't know what they mean . . . The Mayflower Lounge is full of architects this week (American Institute of Architects' meeting in the hotel). We understand they admire Singer Patricia Ryan's architecture . . . Chief annoyances (we used to be one) of Johnny Rousseau with Lou Williams' work at Maryland Gardens, are people who spell his name Russo . . . Lyde Swygert has returned to the Rainbow Room after a four-day trip to Columbia, S. C. . . . A wedding party, complete with bride and groom, recently descended upon the Uptown cocktail lounge. The chef locked up the rice . . . Adelita Varela of the Madrillon is the only girl mistress of ceremonies in town. And she's very smart at it, too . . . Clyde Rounds of the Neptune Room's Couriers, recently completed a band tour that took him to Peru, Chile and the Argentine. He went up the Amazon, also, but that was on his own hook . . . Al's sound-off slogan at the Brown Derby, "Hold your hats, kids. Here we go!"

A shag contest starts at the A. T. & S. Barbecue on next Tuesday evening. Prizes will total $50. This nice round sum should inspire some of the most frenzied shagging ever seen in these parts. The contest will run for about four or five weeks.

LOG TAVERN DOINGS. All ready for the fall and winter is the Log Tavern. The verandas for outdoor dancing have been enclosed snugly against cold breezes. Stacks of firewood have been laid in for the big open fireplaces. Dick Davis' orchestra plays for dancing on Wednesdays and Saturdays.

COLDS
Relieve misery as 2 out of 3 mothers do. Rub throat, chest, back with
VICKS VAPORUB

DICK'S GRILL
1219 E ST. N. W.
Entertainment Nightly
WE SPECIALIZE IN
SOFT SHELL CRABS
HARD SHELL CRABS
FRIED SHRIMP

JOE MARSALA AND HIS ORCHESTRA
NEW YORK'S NEWEST RADIO AND STAGE SENSATION
Featuring ADELE GIRARD, Swing Harpist
Patricia Oakley, Impersonation Stylist
TONY RYAN, The Blind Pianist
OPENING SATURDAY AT CLUB LAFAYETTE
Washington's Smartest Supper Club
HOTEL LAFAYETTE

Fall Opening
Featuring the FRANCES ALLIS REVUE
8 Gorgeous Girls
Spectacular and Lavish Show—Presented Three Times Daily 1:00—7:30—11:30 P. M.
The "9" ALLIS DANCERS
BUDDY SHANER
DERYL & DALE
JEANNETTE JARRETT
BILL STRICKLAND'S Dixieland Swing Band
No Cover Charge
Lunch 45c (Sat., 50c), Dinner 50c (Sat.-Sun., $1)
the LOTUS
14th & N.Y. AVE. N.W.
AIR-CONDITIONED

DIVE DOWN For SUPPER
Eddie DANIELS AND THE THREE COURIERS
. . . play your favorites (from Silver Threads to B. B. Polka), while you munch a Neptune Sandwich and flirt with cool ones from the Aquarium Bar . . . Neptune's own cheese sticks for a tangy accompaniment.
SPECIAL ENTERTAINMENT
COCKTAIL HOUR SUPPER
NEPTUNE ROOM
Earle RESTAURANT
13th and E
Air Cooled
TEN TO ONE
You'll Enjoy It
10 to 1

When you taste the rare flavor of this famed Kentucky whiskey, you'll know why
OLD GRAND-DAD
KENTUCKY STRAIGHT BOURBON WHISKEY
IS HEAD OF THE BOURBON FAMILY
U. S. Bottled in Bond 100 Proof
OLD GRAND-DAD
KENTUCKY STRAIGHT BOURBON WHISKEY
ON SALE AT YOUR FAVORITE BAR OR PACKAGE STORE
National Distillers Products Corp., N. Y. C.

one sure thing
Many Washingtonians have discovered that the most desirable and inexpensive method of obtaining tenants for vacant rooms is to use Post want ads. Now that "Johnny" has gone away to school, you will have a vacant room that you can easily rent. Advertise today . . . either call NA. 4200 or place your ad at counter of The Washington Post. Below are a few successful results received daily.

Rented Thru The Post
BILTMORE St. N.W., 1965—Overlooking Rock Cr. Pk.; large cool 1st floor front rm.; all newly furn.; innerspring mattress; priv. bath; ½-blk. from bus, car.

Rented Thru The Post
WOODRIDGE—Attractive room in private home; innerap. mattress; $15; with board, $35; near bus; prefer man. MI. 6328.

Rented Thru The Post
MT. RAINIER, MD.—Single front room, next bath; all heat; e. h. w.; private home; board optional. GR. 1462-W.

Rented Thru The Post
COLUMBIA RD., N.W., 1707—Large, well-furnished rm.; next bath; spacious closet. Suitable 2 or 3 ladies. Available Oct. 1.

40c for a 2-line ad
NA. 4200

SHRIMP
TONIGHT
ALL YOU CAN EAT
DANCING FOR SODA FOUNTAIN 25c
THURS. NITE!—All the SPAGHETTI You Can Eat.....25c
AT&S BARBECUE
U. S. Highway 1, 3 Miles South of Airport (Jefferson Davis Highway)
Call Manager (Alexandria 5171) to Enter Monday Nite Amateur Contest and $50 Tuesday Nite SHAG Contest

RUSSIAN TROIKA
1011 CONN. AVE
Newly Air-Conditioned
Opening
8th Season
TONIGHT
DINNER—SUPPER
RESERVATIONS—NAt. 4111

DANCE NIGHTLY!
At the Remodeled
LOG TAVERN
ORCHESTRA—TONITE AND SATURDAYS
NO COVER
KESER-ALEX. 170 W-4
LOG TAVERN
2½ Miles South of Alexandria
Richmond-Washington Highway

DANCE VERSATILES
Featuring Deane & Martin, Marjory Mann, Rita Graye, Marion Dawn, Al Norton & Band
Keep Cool at the Bamboo
COOLED
BAMBOO Gardens
804 14TH ST. N. W.
NO COVER CHARGE NA. 9288

OPENS TOMORROW!
FORTY PHANTOM BUCCANEERS OF Ye Olde SPANISH MAIN!!!
JOLLIEST, MOST UNIQUE & COLORFUL RENDEZVOUS in the WHOLE CROOKED WORLD
The PIRATES' DEN
#3135-K-ST. N.W.
PHONE REPUBLIC 8770

EVELYN KNIGHT
ARTHUR TODD
play and sing
KING COLE ROOM
820 Conn. Ave.
ALSO THE HOUR GLASS

Restaurant MADRILLON
Washington Bldg., 15th & N. Y. Ave.
Drop In For A Sociable Cocktail
4 to 6
All Drinks 25c
Served with Madrillon tasty snacks.

√ HI-HAT
FOR THE
√ Finest Drinks in Town
All Drinks 25c
9 A. M. to 7 P. M.
Only Bonded Whiskey Used. Entertainment Till 2 A. M. No Cover—No Minimum.
Tastiest Food in Town
Special Luncheon 55c 7-Course Dinner.. $1
Served in the Beautiful Ambassador Room
Quick Service Cafeteria
Luncheon 40c
Dinner 60c
AMBASSADOR
Washington's Newest Completely AIR-CONDITIONED
800-Room Downtown Hotel
Radio in Every Room

MARYLAND CLUB
Harden
CRYSTAL ROOM
PALM ROOM
We Specialize in BANQUETS
Phone Hillside 0800
On the Marlboro Pike

Special Pleasures TONIGHT in the RAINBOW ROOM
Dollar Dinner Dance served 5 to 9. Delicious, complete. No "extras" to pay.
Milt Davis at the Novachord 5 to 6:30 and during intermissions.
On Col. network (WJSV) Wed., Fri., 10:45 to 11 p. m.
Dancing 5 to 9 and 10 to 1. No Cover. (Min. Sat. ONLY, $1 after 9 p. m.)
Tom Collins, Old Fashioned, 30c.
FAMOUS MEYER DAVIS MUSIC
AIR-CONDITIONED THRUOUT
HOTEL HAMILTON
Richard S. Butler, Mgr.
14th & K Sts. N.W.
PARKING, No Charge from 5 P.M.

Schoolgirl Tells Of Kidnaping And Slaying

Florida Jury Hears Tale of Captivity and Terror

By the Associated Press

West Palm Beach, Fla., Sept. 26.—A blonde school girl's calmly told story of captivity, terror and repeated assault today climaxed Florida's drive for the life of Charles Jefferson, bogus movie talent scout on trial for slaying Frances Dunn.

An all-male jury listened intently while Jean Bolton, 17, and pretty, said Jefferson turned swiftly from suave promiser of film fame to pistol-wielding kidnaper a few minutes after he enticed her and Miss Dunn from their Miami homes early last month.

Late in the day, Attorney Jack Salisbury opened the defense by telling the shirt-sleeved jurymen they could not vote a death sentence because the State had failed to prove premeditation or that Miss Dunn was killed in commission of an attack.

The 29-year-old prisoner, man of many aliases, many jobs and a record that includes a criminal assault conviction, took the stand to recite the story of his checkered career.

Miss Bolton, a night-club singer, said she and Miss Dunn left Miami with Jefferson to go to West Palm Beach for photographs to start a movie "build-up." Instead, she said, he drove to a lonely beach road near Boca Raton, drew a gun and dropped all pretense by crying:

"I'm not a movie producer. This is a kidnaping. I've fooled you as long as I can."

Then, she said, she and her 17-year-old chum were bound with adhesive tape and Jefferson began making threat-supported advances.

"After night fell," Miss Bolton continued, "he told us we would have to take his advances or else be put on a boat with eight or nine men. We told him we would rather die.

Hears Girl Scream

"He told us a story that seems crazy now, but I was so frightened I believed him. He said he was a member of a gang and when we heard birds call it was messages from his gang.

"He attacked me first. Later he took Frances off. I heard her scream. When they came back, I saw Frances had a very swollen eye. It was nearly closed. She cried and said: 'Jean, I'm ruined.'

"Next morning he told Frances if she didn't keep quiet he would shoot her."

Early in the morning of the second day of captivity, she said, Miss Dunn and Jefferson left and she did not see her schoolmate alive again. She heard three screams. When Jefferson returned, he said Frances had been put on a boat with his "gang" and she did not know until later that her pretty brunette friend had been beaten to death.

The second night, she said, she and Jefferson spent in a nearby hotel.

Frequently she saw people in the following day's wanderings, but she added:

"I didn't want to get shot. I didn't make an outcry."

Late that night, her story continued, she was released and walked to the fire station at Boca Raton. From there she summoned her family and police.

A search continued until dawn the next day, when the nude, beaten body of Miss Dunn was found.

Jefferson was arrested in early morning as he trudged northward along the coastal highway.

Defense Attorney Salisbury brought out, through questioning Jean, that she had in her pocket a wrist watch taken from Frances.

She said Jefferson gave her the watch the day after Frances was bludgeoned to death.

Peace Pamphlets Bombard Capital

PAMPHLETS, from Page 1.

or suspension of her license, and fines up to $1,000.

The CAA was in session considering proposals to extend the restricted zone when advised of Miss Ingall's pamphlet-dropping flight and the show cause order was issued without delay.

Miss Ingalls was greeted at the airport by Catherine Curtis, chairman of the Women's National Committee to Keep U. S. Out of War, woman's "Hands Off the Supreme Court Committee" of two years ago.

The 37-year-old flier broke the women's East-West non-stop coast-to-coast record in 1935 and made air history with an adventurous flight over the Andes Mountains in 1934.

Her red, white and blue pamphlets, dropped in more hundreds than she could remember, read:

"American women do not intend to have their men again sent to die on foreign soil!

"Therefore, we ask that in considering changes in the embargo act . . . you go slowly, carefully, cautiously and that Congress remain in continuous session during this critical period."

Several hundred leaflets fell along downtown streets and some were found as far south as the Lincoln Memorial. Those who witnessed the "bombardment" scrambled after the messages as they hit the ground and anyone who had one in his hand was surrounded by a crowd of curious passersby.

Crime Curbs Studied

Modern crime detection equipment now in use by the Alexandria police department will be described to the Alexandria Lions' Club by Capt. John S. Arnold, at the club's luncheon meeting today at 12:30 in George Mason Hotel.

KIDNEY TROUBLE

Stop Getting Up Nights

To harmlessly flush poisons and acid from kidneys and relieve irritations of bladder so that you can stop "getting up nights" get a 35 cent package of Gold Medal Haarlem Oil Capsules and take as directed. Other symptoms of kidney and bladder weaknesses may be scant, burning or smarting passages — backache — leg cramps—puffy eyes. Get the original GOLD MEDAL. —adv.

'We Told Him We Would Rather Die'

Associated Press WIREPHOTO

Seventeen-year-old Jean Bolton, blonde school chum of slain Frances Ruth Dunn, yesterday told the court at West Palm Beach, Fla., that Charles Jefferson kidnaped them at gun-point and attacked them after threatening to "put them on a boat with eight or nine men." Jefferson, bogus movie-talent scout, is charged with abducting both girls, raping and killing Miss Dunn

French Claim Advance to Main Forts

FRENCH, from Page 1.

through Merzic, Saargruecken, Zweibruecken, Pirmasens and Bergzabern.

Attained Objectives, French Say

Basel, Switzerland, Sept. 26 (AP).—French forces were reported in advices reaching Basel today to have attained a number of limited objectives set at the beginning of a series of attacks launched Saturday along a 40-mile stretch of the Western Front.

Only before the towns of Zweibruecken and Pirmasens, in the central sector 15 and 30 miles east of the industrial town of Saarbruecken, were the French attacks said to have been thwarted.

The central area was reported to have been the scene of a heavy German counterattack this afternoon following three days of stubborn German resistance to the French attacks.

Dispatches reaching Basel said the fighting had been so intense between small, picked forces since Saturday that the village of Bottenbach, just north of the frontier between Pirmasens and Sweibruecken, had changed hands five times.

These reports related that several squadrons of German planes co-operated with Nazi land forces which were said to have struck south from the main Zweibruecken-Pirmasens road, bombing trenches and pillboxes around the French fort just north of Rolbing.

The main German position which formed the keystone defense of Zweibruecken, according to information received here, was high on a hill east of the Breitfurth-Blies Creek area. It was said to have remained in possession of the Nazis despite repeated day and night assaults by French troops and heavy shelling by gun batteries in the Maginot Line.

Basel, wondering for three weeks whether it would hear a shot or see action on the heretofore dormant Rhine front, stretching north of the city, both saw and heard today.

A French plane flew over the German side of the frontier nearby, apparently to see how far it could go. Several observation planes and even bombers had made flights recently up the Rhine valley toward Strasbourg along the French side within easy reach of German anti-aircraft guns without being fired on.

The French plane winged its way about a quarter of a mile over Nazi territory, then circled back, then turned over the border again.

Its second sortie across the border brought such a concerted burst of German antiaircraft fire that thousands of Basel citizens scrambled to rooftops in anticipation of witnessing their first air battle.

A French squadron, however, roared into sight, crossed the Rhine and escorted the plane safely back to the French side. Apparently none was hit by the German guns and the Nazis failed to send challenging planes into the air.

Artillery Fire to Continue

Copyright by New York Times

Paris, Sept. 26.—French heavy artillery pounding on the Westwall in the Saarbruecken and Zweibruecken areas is likely to continue for some time.

It is what artillerists call "destruction fire," and is reported to be very effective.

But it must not be imagined that there has already been a "breach" in the German line and that French troops are about to pour through there. It must be remembered that the Westwall in that region consists essentially of concrete pill boxes and casements in which machine guns and artillery are mounted.

Fifty Pill Boxes Per Mile

In some sectors there are as many as 50 pill boxes to the square mile. In front of these pill boxes are the advanced works, which the French already occupy. Behind them, it is reasonable to suppose, the Germans have raised their field fortifications.

So that the entire system of defense may have a depth of several miles.

The main difference between the Maginot Line and the Westwall is that the former, constructed at leisure, is, for the most part, sunken, while the latter, for the most part, has superstructures. The Westwall, therefore, offers a better target. Heavy French guns are now engaged in razing these superstructures.

But it by no means follows that when a sector has been leveled there will be a mass advance. The lessons of the World War have not been forgotten.

In the initial phases of a war of position the idea on both sides was to make a gap at one point in the enemy line through which to pour troops. But the enemy, warned of the intention by the very intensity of the artillery fire, would bring up reserves behind the threatened sector and lie in wait behind the breach.

Against Rash Offensives

Both the French and the British have declared themselves against rash offensives; it is generally agreed that storming the Westwall now would come within that definition. Continuation of the present cautious tactics therefore is likely—an artillery action to conquer ground, an infantry advance to occupy it, then a lull for digging in; then more artillery action, more infantry advance and another lull. It is slow but sure and above all it is economical in the use of troops.

The Germans, naturally, are striving to break that rhythm of progression by activity in other sectors.

Swiss reports continue to speak of German troop concentrations north of Basel. In this connection some significance is attached to a Swiss general staff communique today reporting that fortification work is proceeding in the interior of the country "which will necessitate some troop movements." Though the communique explains cautiously "these measures are not taken by reason of present events" the word "interior" is emphasized by French commentators.

October 10 Thrust Predicted

Paris, Sept. 26 (INS).—French military observers tonight predicted that October 10 is the date on which the Nazis will strike, via Holland, Belgium and Switzerland, in a desperate attempt to flank the French defenses.

Reich troops are concentrating in the vicinity of Aachen (Aix la Chapelle) across the frontier from Belgium, and a similar concentration is in progress north of the Swiss border.

It is almost unanimously believed in French military circles that the Germans contemplate a "double envelopment" attack, with one assault launched through Belgium and the other through Switzerland.

Military circles in Paris are of the opinion that it will require at least another two weeks for the Nazis to mass sufficient men and equipment to give this sort of a gamble any chance of succeeding. And such an attack must be made by October 10, or very shortly thereafter, because of weather conditions.

It is felt the Nazis will need a minimum of 15 crack divisions, including efficient mechanized groups, to project such an assault in the northwest; 6 divisions are considered the absolute minimum to assail the Swiss; a minimum of 40 divisions must be held in the Seigfried Line and 30 more maintained in reserve in the interior.

The German maximum armed strength is believed to be 115 divisions, and such requirements as envisaged by the French would not leave many troops to protect German conquest in Poland.

GIRLS WANTED
to train for
FASHION SHOWS
Only 3 Days Left
See Miss Diane Hunter
At Hotel Washington
Short, Inexpensive
Day and Evening
Courses.

AWAY for a DAY!
Good in coaches on specified trains—see flyers—consult agents or Telephone District 1434
Sunday, October 1
$3.00 Philadelphia
$2.75 Wilmington
Week-end
ALL-EXPENSE COACH TOURS to NEW YORK for the WORLD'S FAIR
$13.15 Every Friday, until Oct. 27 Go Friday - Return Sunday Consult Agents
Baltimore
$1.25 Every Saturday - Sunday
$1.50 Daily—Good for 3 days
PENNSYLVANIA RAILROAD

Arms Ban Held As Good as a Fleet to Nazis

Sen. Pepper Discounts Repeal Effect, Saying Hitler 'Already Is Mad'

America's present neutrality legislation "gives Germany an Atlantic fleet perhaps more powerful than the British," Senator Pepper (Democrat), of Florida, charged last night.

The Senate Foreign Relations Committee member said the arms embargo "places this country as much as Russia in alliance with Germany."

If Germany should win, he saw this country, menaced by aggressive states both east and west, living under a controlled economy, "forced to spend all its resources on the cold instrumentalities of war."

Pepper pointed out that Germany continues to receive supplies by land from her European neighbors while the American arms embargo denies war materials to the powers whose maritime position gives them access to the United States.

Hitler 'Already Mad'

He dismissed the effect of embargo repeal on German opinion with the statement that "Hitler is already mad at us—because he knows in our hearts we hate every fiber of his immoral soul."

The Senator spoke beneath a banner quoting, in letters a foot high, President Roosevelt's pledge: "No Blackout of Peace in America." An audience of 400 heard his speech at the Press Club, sponsored by the Washington Committee to Revise the Neutrality act.

Dr. Arthur Lovejoy, Johns Hopkins philosophy professor and leader of a Baltimore delegation at the meeting, called on the country to "preserve a correct, legal attitude of strict neutrality and do all possible within these limits to insure the speedy victory of France and England."

A warning against "profiteers" who would lead the country into war "for protection of their investments," while crushing democracy on the home front, was voiced by Morris Watson, vice president of the American Newspaper Guild.

Wire Pressure Denounced

Watson joined other speakers in urging repeal of the arms embargo and enactment of the cash-and-carry principle, but cautioned against "a blank check to British and French imperialism."

Pepper denounced but did not name "a man who went on the radio last Sunday afternoon, invoked the Divin Spirit, and called on his listeners to flood Congress this week with 10,000,000 communications against repeal."

On a single day in September, 1916, the Senator related, 250,000 identical telegrams in favor of an embargo on war shipments arrived at the Capitol. They were financed by Count von Bernstorf, then German Ambassador, he said.

"Far be it from me to impugn any man's motives today," Pepper said, "but I should like to feel confident that everyone of these letters now reaching Congress is from an American citizen interested in the welfare of this country."

Navy Increase in Hawaii Linked to Oriental Situation

'Pretty Fair Sized' Force Ordered to Pearl Harbor After Ranking Officials Confer With President on Conditions

Decision to shift a "pretty fair sized" force of naval vessels to Hawaii was reached yesterday at a conference of ranking naval officials with President Roosevelt.

This was disclosed by a highly placed Government official, who asserted the purpose of the move was to decentralize and train the fleet and that it involved "no ulterior motive."

Other Government circles, however, viewed the impending movement as having considerable international significance, especially in light of the tense situation in the Far East, where Britain and France are on notice from Japan to take their armed forces out of China.

Fleet Stays on Coast

The main body of the fleet will remain on the Pacific Coast, with the force to be moved to Hawaii retaining California ports as their home bases, but operating the larger part of the year from the naval base at Pearl Harbor. An announcement of the number and names of the ships to be sent there is expected within a few days.

Pearl Harbor, principal advance base in the Pacific, now has only 18 submarines, 8 mine ships, and about 75 Navy planes, and is guarded by strong Army fortifications. The strengthening of this naval force, on the heels of the dispatch of 12 large patrol bombers and the aircraft tender, Langley, to the Philippines, and the impending movement of six submarines to the U. S. Asiatic Fleet, will act as a warning of American interests in maintaining the "open door" in China, some officials stated.

It also was revealed yesterday that the expansion of Navy personnel ordered some weeks ago by President Roosevelt to provide full-strength crews for ships and man reserve destroyers was proceeding at rapid rate. During the first two weeks of expansion, enlistments totaled 2,856. About one out of three have had prior Navy experience, it was said.

Secret Maneuvers Start

San Pedro, Calif., Sept. 26 (AP).—One hundred and one ships of the United States fleet, with 400-odd fighting planes, put to sea today for four days of secret maneuvers.

Ten battleships, 3 aircraft carriers, 10 heavy cruisers, 11 light cruisers, 43 destroyers, 11 submarines and 13 auxiliaries and minesweepers put out from the San Pedro base.

Faith Corbett's Funeral Tomorrow

Mrs. Faith Corbett, 36, wife of Dr. Roger B. Corbett, former Department of Agriculture official, died Monday at her home in Storrs, Conn. Services will be held tomorrow at 2 p. m. in University Chapel, Storrs.

Surviving besides Dr. Corbett are two children, Roger Lee and Ann Frances.

Frank McDermot's Funeral Today; Retired Printer

Services for Frank McDermot, 81, retired employe of the Government Printing Office, will be held at 11 a. m. today at Lee's funeral home, Fourth and Massachusetts avenue northeast. Burial will be private.

Mr. McDermot died Monday night at the home of his son-in-law and daughter, Mr. and Mrs. C. A. Linthicum, 6677 Barnaby street northwest. A native of Wheeling, W. Va., he had lived in Washington 70 years.

Women to Meet

The Woman's Democratic Club of Leland will hold its first fall meeting tomorrow at the county building in Bethesda. Mrs. Philip Fischer, president, will announce committees for the year.

HAY FEVER and ASTHMA

If you suffer with those terrible attacks of Hay Fever and Asthma; if you wheeze and choke as if each gasp for breath was the very last; if restful sleep is impossible because of the struggle to breathe; if you feel the affliction is slowly wearing your life away, don't fail to get a package of ALLERGEN. No matter where you live or whether you have any faith in any remedy under the sun, come in for a package of ALLERGEN. If you have suffered for a lifetime and tried everything you could learn of without relief; even if you are utterly discouraged, do not abandon hope. ALLERGEN is guaranteed to satisfy you completely or your money will be cheerfully refunded. Put up in easy-to-take tablets. No narcotics, no opiates, no habit-forming drugs. Costs only 39c. Clip this ad as a reminder to buy ALLERGEN today.

The Vita Health Food Co.
619 12th St. N.W. (Bet. F & G)

Rose Pattern

EXCLUSIVE REPRESENTATIVE FOR
Stieff Sterling Silver
● When gift obligations arise, such as Birthdays, Weddings, Graduations and Anniversaries, our custom of suggesting "something in sterling styled by Stieff" has proven most successful.
Six Salad Forks $10.50
WE WELCOME CHARGE ACCOUNTS
R. Harris and Co.
Jewelers
F at 11th St. DI. 0916
Est. 1875

We laid a Flock of Millions on the line!

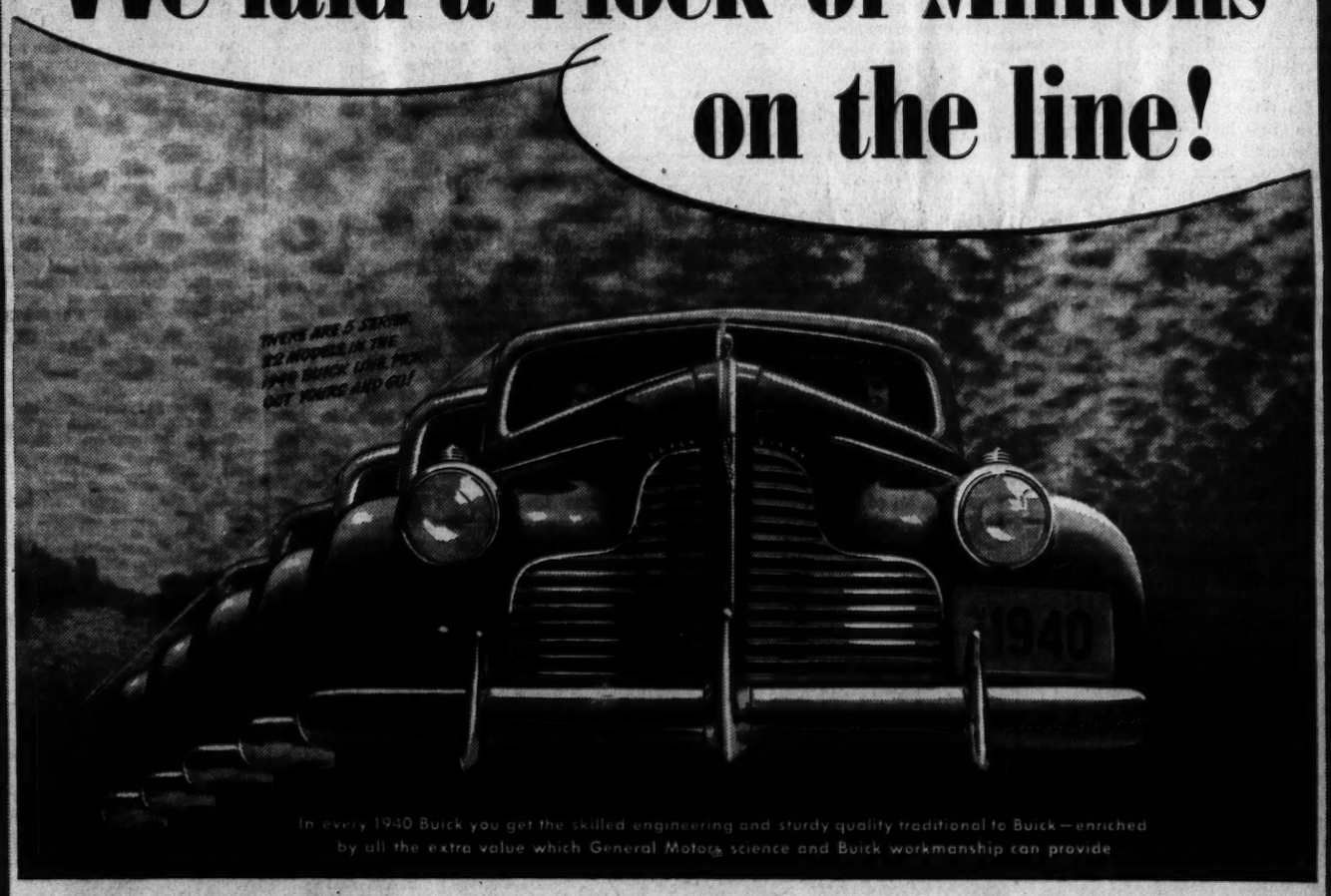

In every 1940 Buick you get the skilled engineering and sturdy quality traditional to Buick—enriched by all the extra value which General Motors science and Buick workmanship can provide

NO, you couldn't do what we wanted to do, and do it cheap.

You couldn't set out to top the field, focusing on how much you could put *in* rather than take *out* and with accustomed equipment keep costs down.

You couldn't micro-balance engines, heavy-up frames and running gear, strengthen bodies, enrich upholstery and fittings, improve performance, better the value per inch, per pound and per dollar—and do it with last year's methods.

So we faced it, re-tooled and renewed our vast modern plant all over again—put eight million new dollars on the line; the Buick line for 1940.

What did we get for it? Rather ask, what do *you* get? Listen.

You get a big beautiful brawny car styled to knock your eye out—the fashion pattern for them all next year, just look around and see.

You get a car that positively glitters in its brilliance of action, modern as television in the wondrous way it does things.

You get a marvelously engineered chassis, keeled like a battleship with its torque-tube backbone.

You get for your command that surging, soaring, millrace power of the matchless Dynaflash engine, now electrically balanced *after* assembly to micropoised perfection!

You get 72 new features, and more. You get pride, joy, satisfaction and thrill—for here you get Buick at its unbeatable best.

And you get this miracle of animate precision at a price scarcely more per pound than you pay for an ordinary cookstove.

Only car in the world with all these features

★ "MICROPOISED" DYNAFLASH VALVE-IN-HEAD STRAIGHT-EIGHT ENGINE ★ OIL-SAVING PISTON RINGS IN ANOLITE PISTONS ★ "CATWALK-COOLING" PLUS ULTRA-RAPID CIRCULATION UNDER PRESSURE ★ BUICOIL SPRINGING FOR THE "FULL FLOAT" RIDE ★ FULL-LENGTH TORQUE-TUBE DRIVE ★ TIPTOE HYDRAULIC BRAKES ★ AUTOMATIC CHOKE ★ SELF-BANKING KNEE-ACTION, RECOIL WHEEL MOUNTING ★ FORE-N-AFT FLASH-WAY DIRECTION SIGNAL ★ STRONGER NEW "DOUBLE WALL" TURRET TOP BODY BY FISHER —WITH SAFETY PLATE GLASS ALL AROUND ★ EASY ACTION HANDI-SHIFT TRANSMISSION ★ SAFETY-UNIT SEALED BEAM HEADLIGHTS

EMERSON & ORME
17th and M Sts., N.W., Washington, D. C. Phone District 8100
THE WILLIS MOTOR CO.
Georgia Ave., at Viaduct, Silver Spring, Md. SHep. 4343
COVINGTON MOTOR COMPANY, INC.
6901 Wisconsin Ave., Bethesda, Md. Wisconsin 3616

STANLEY H. HORNER, Inc.
1329 14th St. N.W., Washington, D. C. Phone National 5800
HYATTSVILLE AUTO & SUPPLY CO.
133 Md. Ave., Hyattsville, Md. GReen. 4020-1-2
WINDRIDGE & HANDY, INC.
2015 N. Moore Ave., Rosslyn, Va. CH. 5800—OX. 1800
TEMPLE MOTOR CO.
1800 King St., Alexandria, Va. Alexandria 3655

Not a six but an EIGHT for $895 and up delivered at Flint, Mich.*

*Transportation based on rail rates, state and local taxes (if any), optional equipment and accessories — extra. Prices subject to change without notice.

"Best bet's Buick!"

The Washington Post

Registered in U. S. Patent Office.

An Independent Newspaper.
(Published every day in the year.)

Eugene Meyer, Publisher.

The Associated Press is entitled exclusively to use for republication of all news dispatches credited to it or not otherwise credited in this paper and local news of spontaneous origin published herein. Rights of republication of all other matter herein are also reserved.

New York Office ..... 270 Madison Avenue
Chicago Office ..... 360 North Michigan Avenue

DELIVERED IN WASHINGTON

Daily, Sunday 1 yr.	$7.80	Daily Sunday 1 week	15c
Daily only 1 yr.	4.20	Daily only, 1 week	10c
Sunday only 1 yr.	2.60	Sunday only, per copy	5c

BY MAIL—MARYLAND VIRGINIA WEST VIRGINIA AND NORTH CAROLINA

Daily and Sunday		Sunday Only		Daily Only	
One year	$9.00	One year	$4.00	One year	$6.00
Six months	4.80	Six months	2.00	Six months	3.50
One month	85c	One month	40c	One month	60c

OTHER STATES, MEXICO AND CANADA

Daily and Sunday		Sunday Only		Daily Only	
One year	$11.00	One year	$4.00	One year	$7.50
Six months	6.00	Six months	2.50	Six months	4.00
One month	1.00	One month	45c	One month	70c

All Subscriptions by Mail Payable in Advance.
Entered at the Postoffice, Washington, D. C., as second-class mail matter.

TELEPHONE NATIONAL 4200.

Wednesday, September 27, 1939.

Neutral Zones At Sea

The idea of proclaiming neutral zones in waters adjacent to the American republics appears to have been enthusiastically received at the Panama City conference. All of these American nations are eager to avoid war, and, so far as possible, to protect themselves from the consequences of the European conflict. It is natural and proper for them to work out a mutual defense policy that will serve the interests of each country as well as those of the New World in general.

In effect, Undersecretary of State Welles called upon the 21 American republics to inform belligerent nations that the New World will not permit its security and its commercial rights to be jeopardized by warfare in close proximity to its shores. Other delegates to this meeting of foreign ministers of American states came out for specific plans to extend neutral zones various distances from the shore line. If American ships are free to operate in such an area without molestation, it is believed, the prospect of avoiding involvement in the war would be notably improved.

That is an appealing view which may well be explored to the full. It is well to remember, however, that the establishment of a neutral zone in American waters would involve serious practical difficulties. Two of the belligerents, Great Britain and France, own rather extensive areas in what may be reasonably considered American waters. British Honduras is a part of Central America, as British and French Guiana are part of South America. In addition, the British own Jamaica, Bermuda, the Bahamas, Barbados, Trinidad and many other islands in the Caribbean and west Atlantic. France owns Martinique, Guadeloupe and other islands.

So long as ports in these areas are open to use by the British and French navies the adjacent waters could not, of course, be considered neutral. If the American states are to establish a zone from which belligerent activities would be barred, they may find it necessary to ask Great Britain and France to keep their warships away from their own possessions on and near the American coast. That may appear unreasonable, but if vessels of the Allied powers operate in this area German submarines can not be expected to refrain from attacking them.

Some statesmen at Panama have talked rather glibly about pushing a neutral zone far out into the Atlantic. The larger the area included, however, the more difficult the problem becomes. Cuba, the Dominican Republic, Puerto Rico and the Virgin Islands would have to be included in the neutral zone as a matter of course. Even a restricted zone, therefore, would apparently include such islands as British Jamaica.

Obviously the problem will have to be carefully studied before the proposed neutral zone can be proclaimed. And conferences with London and Paris on the matter will be essential.

Cyril Wynne

None can say with assurance how much the strain of contemporary events contributed to the tragic death of Edward Cyril Wynne, chief of the Division of Research and Publications in the Department of State. But it is a reasonable assumption that this was a real factor in depriving Secretary Hull of a valued associate.

The war in Europe has intensified the burdens of every Government office. In none is the extra load as heavy as is the case with the Department of State, charged with primary responsibility for keeping the United States at peace. Long working days and constant anxiety have for the last month been the rule in this department, which even under normal circumstances is pitifully short-handed and penuriously restricted for the vital duties it must fulfill.

Dr. Wynne was one of those faithful, competent workers on whose individual effort rests much of the efficiency of the entire organization. To the general public his name was not well known. But to him personally is due much of the credit for recent notable improvements in Department of State publicity, on which in turn depends no small part of the public understanding of the aims and methods of our foreign policy.

Dr. Wynne's monument stands already in such widely used documents as the weekly pamphlet series and the nearly contemporaneous foreign relations publications of the Department of State. His work has made its contribution to the intelligent conduct of foreign policy by this democracy.

Neutrality Pitfalls

In the last analysis there are only two questions which need to be asked about any legislation designed to protect the neutrality and preserve the peace of the United States. The first question is whether each specific legislative provision will actually operate to keep us out of war. The second question is how each of these provisions will affect basic and long-range national interests.

Both of these questions involve looking ahead rather than looking back. Both of them involve intelligent anticipation rather than emotional recollection. Both questions are based on the reasonable assumption, justified by all evidence to date, that the course of the present war is going to be very different from that of 1914-18, and that a policy patterned solely on the experience of the last war is likely to prove not merely short-sighted but also self-destructive.

The essential trouble with the present neutrality law is that it was formulated solely on the experience of the last war and virtually without reference to the two all-important questions noted above. In consequence we have on the statute books today neutrality legislation which, if in force in 1914, might possibly have kept us at peace in 1917. It does not for a moment follow that this legislation, in force in 1939, is necessarily calculated to preserve American peace throughout the present war.

Realization of this is spreading. Realization that the neutrality law now on the statute books is neither really neutral, nor in any way a reliable guarantee against war, explains the rising tide of sentiment for its amendment. The public notices, to cite only one anomaly, that under the present law much contraband of war can be shipped to war zones in American ships while certain other forms of contraband (munitions) cannot be shipped to belligerents in their own ships, or even by rail to Canada for that matter. Legislation so drawn arouses much bitterness while accomplishing little or nothing to safeguard peace.

The move to revise this legislation is following the reasonable argument that we should strengthen the safeguards against involvement in war while simultaneously dropping the unneutral embargo. The arbitrary distinction between manufactured munitions and basic munitions, such as cotton, copper, oil, coal and wheat, would be eliminated by the bill now before the Senate Foreign Relations Committee. All contraband would properly be placed on the same footing, but with proper precautions, now largely lacking, to insure that any and all risk involved in purchase and shipment should fall on the belligerent purchaser.

This method of revision effectively answers the first of the two questions which should be put with regard to all neutrality legislation, and which would have averted a lot of dismal fumbling if they had been applied from the outset. The draft bill now before Congress would make American involvement in the war distinctly less probable, to say nothing of its effect in making our policy far more neutral from the viewpoint of international law.

But the second question, of how this bill would affect our basic national interests, remains for consideration. And it is from this viewpoint that the new legislation, as drafted, deserves the closest scrutiny.

Obviously the foreshadowed restrictions on shipments in American bottoms, the stringent limitations on credits and the prohibition of export before transfer of title, will work hardship on American manufacturers, farmers and shippers. Just as obviously the larger objective of national peace outweighs the sum of these private interests.

Under the bill as drafted, however, there would be many cases of interference with normal relationships which by no stretch of the imagination can be called either unneutral or dangerous. This is bound to cause the more irritation and bad feeling because the commerce and travel obstructed could not possibly draw the United States into war.

If a Washington clergyman travels to Montreal to visit a cousin, taking with him a suitcase containing only clothing and toilet articles, it could scarcely be said that such a trip is likely to involve the United States in war. Yet under the bill as drafted it would seem illegal for our hypothetical clergyman to transport even his own pajamas into Canada "until all right, title and interest therein shall have been transferred to some foreign government, agency, institution, association, partnership, corporation or national."

Many other absurd consequences seem possible under the bill as drafted. An American coasting steamer could not proceed from Seattle to Vancouver. An American airplane, traveling to Latin America, could not alight to fuel at Trinidad. No American ship, because of the war in Europe, could move passengers or freight from Manila to Hongkong.

To put the stamp of law on restrictions as arbitrary as these would not safeguard peace. It would, on the contrary, tend to bring the new legislation into discredit as soon as enacted.

Regardless of various viewpoints on the subject of neutrality it is in the interest of everybody that legislation on the subject should be both practical and workable. To make it so the present draft bill will need to be subjected to careful analysis and criticism. Otherwise it may do far less to preserve peace than to cause needless and injurious dislocation, particularly so far as our relations with Canada are concerned.

Not A Question Of Face

For the first time the National Assembly at Manila this week seriously debated postponement of Philippine independence beyond the 1946 date provided in the present law. There has been much quiet talk as to the desirability of such a move during the last two years. Now, at last, some leaders in the Philippine Legislature are ready to face the issue realistically.

It was Assemblyman Jose Romero, a prominent member of President Quezon's party, who raised the question. Mr. Romero served as a member of the joint preparatory committee on Philippine independence. But he now believes that the time is unpropitious for a complete separation from the United States. With the Philippines surrounded by foreign military bases, he fears that independence in the near future would be a move away from freedom instead of toward it.

"We talk about the ignominy of slavery," Mr. Romero cried. "We are not slaves now. We are free in all but form, but we may yet be slaves if we refuse to recognize the logic of contemporary events." His proposal of an immediate Filipino conference to deal with realities instead of wishful thinking met with sharp criticism. But to charges that a reversal of policy would cost the Filipinos heavily in terms of prestige he pointedly replied:

> I know how much we can lose face—not only face but body and soul. That is by another foreign conquest.

There will be keen disappointment throughout the Philippines if the 40-year dream of independence has to be forsaken because of the reversion to the law of tooth and claw among nations. But such disappointment is insignificant compared to the destruction that has been visited upon Poland, Czecho-Slovakia and China. For the moment there may be fulminations against Mr. Romero, but there seems little doubt that, in the end, his advice for reconsideration of the whole issue will be taken.

Warsaw's Epic

The heroic defense of Warsaw adds another incredible event to a roster which has already so sorely taxed the world's capacity to believe. Previous to the siege of Madrid, in fact, there was great doubt that a complex modern city could withstand alone the advance of a mechanized army in the way in which medieval walled towns formerly fought. Although it is improbable that Warsaw can hold out much longer, its resistance in many ways has been even more remarkable than that of Madrid.

After the complete collapse of the Polish defense elsewhere, after the government had left the capital without officially informing the citizens, and even after Marshal Smigly-Rydz, supreme chief of the Polish forces, had fled to Rumania, Warsaw still struggled on. As everyone knows, the city held out against shelling and bombing from without, as well as fire, sabotage, hunger, death and disease from within. And above all, it did this despite the virtual certainty of eventual capture.

A possible reason for this suicidal fight to the finish has been offered by Walter Lippmann. The partition of Poland, he points out, allots to Russia that territory running to the very suburbs of Warsaw in the east. Mr. Lippmann takes note of reports to the effect that this resistance is being conducted by a Socialist workers' emergency government. It is very possible, he says, that the defenders of Warsaw have been waiting for the Russians to arrive. In any case, it has also been reported that the Soviet army is avoiding participation in the siege of the city.

Whatever the purpose and whatever the result, the defenders of Warsaw will undoubtedly go down in history with Poland's greatest heroes, that is if future historians continue to use our standards and values. These men have added to the best traditions on which Poland has always relied. Far from being of only symbolic significance, this sort of tradition may very well play an important part if the time comes when Poland's restoration is being considered.

"Will Hays, chief censor of the motion picture industry, demands that in future newspaper characters in pictures must be patterned after actual current prototypes."—Press report. And, Mr. Hays—please make 'em remove 14 of those 16 phones from the city editor's desk.

"An Italian seer declares the world will come to an end on Friday, October 13, but doesn't say what hour."—Newspaper. We hope the end will not come before noon; we hate to be disturbed in the morning.

"Performing a difficult task before breakfast will spoil your entire day," asserts a psychologist. So that's what has been the matter with our days!—we've been getting up before breakfast.

Hammer And Sickle

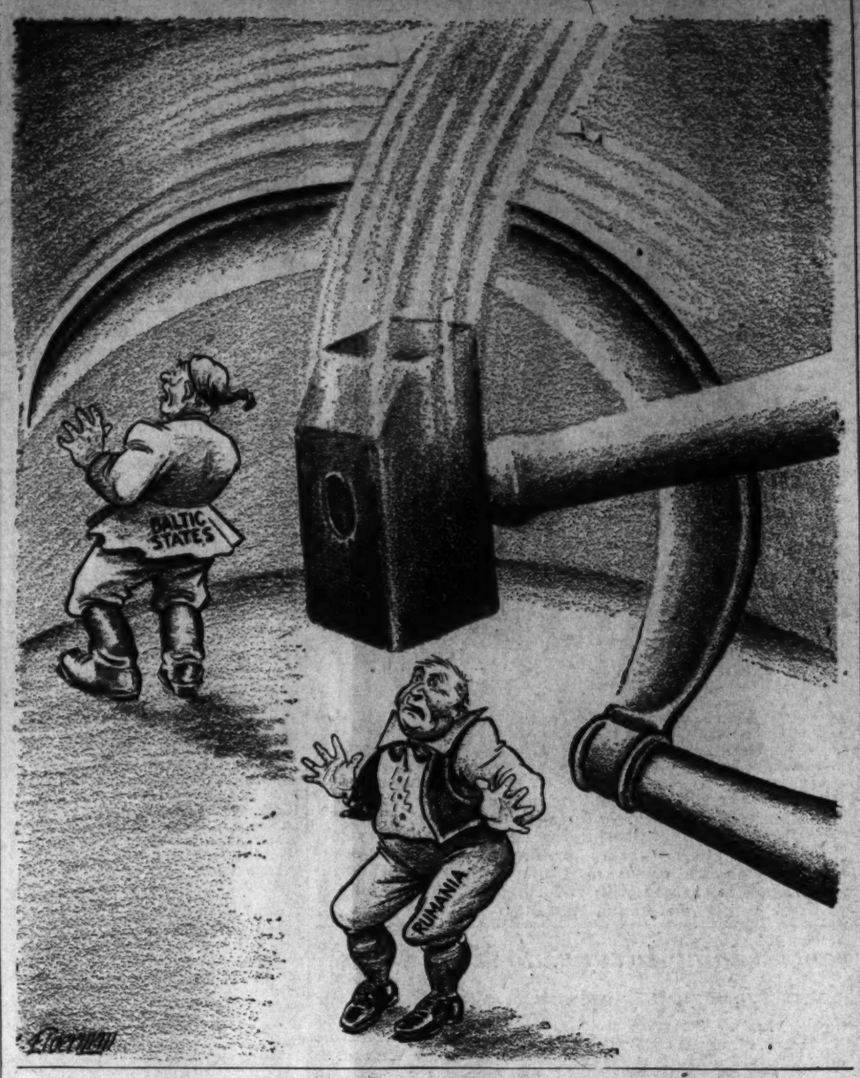

Letters To The Editor

All communications must carry the writer's name and address, though pen names are permitted at the editor's discretion. In fairness to other correspondents brevity is requested. Letters are subject to condensation.

The Danzig Speech

To the Editor of The Post—Sir: Can we place our faith in the words of the leader of the German people? To quote him: "And any Englishman who thinks the German nation can be weaned away from me is downright insane," is to say that he has the complete confidence of the German people. It is interesting to note how different some of the reports emanating from Berlin paint the picture.

We hear constant rumblings of the fomentation of discontent on all fronts. We read that there are efforts of suppression of protests of businessmen who cry out at the confiscatory methods of appropriating capital held in foreign countries by these men, and we hear of the protests of the workers of Germany. Only because of the guarded suppression of German public opinion is it impossible definitely to measure this opposition and offer it in rebuttal to Der Fuehrer's boastful declarations.

He further says "England may be sure that the propaganda she is now waging will utterly fail of its mark. If they want to conduct effective propaganda, they had better first come to Germany to learn a few lessons." Thus by his own admission the perfidious methods of the Nazi infiltration of propaganda is disclosed and incriminated. Openly he boasts of the ability of the Nazi machine to disseminate this poisonous publicity. Yet in the same breath he cries out for understanding and confidence.

Again he says that for every bomb which England and France drop on German soil, they, the Nazis, will drop five in retaliation. Upon threats like these, can confidence be bred? But this man cries out that Germany wants peace and attempts to place the burden upon Britain and France for their alleged failure to trust him.

Now we turn back the most recently inserted pages of history to witness a subjugated Austria, a disrupted Czech nation, a war-torn and battered Poland, and of course what tomorrow may uncover on the new pages yet to be inserted we do not know; but Hitler still cries out that he wants peace and asks that confidence be reposed in him.

CAL AIKEN.
Washington, Sept. 20.

Reaction To A Reaction

To the Editor of The Post—Sir: Under the heading "Lindbergh Versus Thompson" in your issue of September 23 you published eight letters, seven of which defended Lindbergh against Thompson. Of these seven, one in his anger at what he refers to as Miss Thompson's "stuff," goes so far as to cry at you petulantly: "Don't care whether you publish this or not, for I'm not going to read The Post as long as it publishes articles that aren't fair."

It is perhaps time for all of us readers who must try to cope with the problems that are posed for us in these distressing days to begin reining in our sympathies and forbear rushing to express with a great deal of emotion the opinions that we cherish in private about the lives and thoughts of our prominent citizens. To get any wisdom for ourselves, each of us needs to ponder what is being said on all sides with as much calm reasonableness as he can muster.

However, as long as your paper carried not only Lindbergh's speech and Thompson's appraisal of its background but also a definite indication of the popular reaction in those eight letters from readers, I think it is only a bigoted observer who might find in its presentation of the day's happenings of moment anything that is "unfair." Let me say, anyhow, that I shall not stop reading The Post as long as it continues to give space to those who have something to say on both sides of important issues, who know how to say it as well as Miss Thompson does, and who command attention, as both she and Col. Lindbergh do, by just being whom and what they are. At present, I very much like your newspaper.

JUST ANOTHER READER.
Washington, Sept. 25.

Ukrainian Position Stated

To the Editor of The Post—Sir: An Associated Press dispatch from Pittsburgh, published in The Post on Sunday, September 17, brought a statement allegedly made by a leading Ukrainian in this country, Prof. Alexander Granovsky, of Minnesota University, to the effect that the Ukrainians in Europe "welcome" the German invasion of Poland as a first step in the liberation of Ukraine. And a proper and quite correct reference to that dispatch has been made by Mr. M. Sichynsky, a countryman of mine, in his letter to The Post of September 22, in which he disclaimed any such feelings among the Ukrainians and expressed hope that Prof. Granovsky was misquoted.

Indeed, it would be absurd to think that any such statement could have come from a person of Prof. Granovsky's scholastic and political standing. Misquotations are highly possible nowadays and Prof. Granovsky has been misquoted in the worst manner. Since that report indirectly also affects the activity of our bureau in this city, I took upon myself to contact Prof. Granovsky. Before he had a chance to effect a proper correction by the Associated Press, I am authorized by him to make the following statement:

The remarks made by Prof. Granovsky in reference to the Polish-German war during a lecture, and not in a direct statement to the press, have been badly misinterpreted by the Associated Press reporter. He never said that the Ukrainians "welcome" German invasion of Poland as a stepping stone to the liberation of Ukraine. Instead, he said that "it is to be expected that the German aggression of Poland will affect the Ukrainians as tragically as the Poles, in view of the so far mysterious German-Soviet pact. But the Ukrainians wait for and will welcome a real opportunity for their liberation that might present itself in the course of the future war developments."

I am glad that The Post has afforded Mr. Sichynsky an opportunity to express his opinion in regard to the dispatch in question and made my task of refuting this misstatement that much easier. For his reaction may be looked upon as that of any Ukrainian in the United States or in Europe. Before and after the outbreak of the European war the Ukrainian press and our bureau in its bulletins voiced no illusions as to the possibilities to be derived by the Ukrainians from the German and, then already certain, eventual Russian occupation of Poland.

We Ukrainians would be most happy if the American people would properly evaluate all such reports and base their opinion on the Ukrainian problem on the statements and communiques officially released in writing by the competent and legitimate Ukrainian national agencies and organizations.

Such allegations tend, further, to spread the rumors that there are Nazi sympathizers among the Ukrainians of this country. No conservative Ukrainian group can be called Nazi any more than a Socialist Ukrainian group can be called communistic. Both Nazi-ism and communism are destructive forces to the American democratic institutions, cherished also by the Ukrainians, and both of them spell doom to the Ukrainian efforts for liberation.

EUGENE SKOTZKO,
Director, Ukrainian Bureau.
Washington, Sept. 23.

Football Predictions

To the Editor of The Post—Sir: So this is 1939 football season! Ten of the "Big Shots" start with new coaches—namely, Pitt, Duquesne, Holy Cross, Navy, Oklahoma, Temple, Tulsa, U. C. L. A., Wyoming and Gonzaga. This eliminates them of course for this year from any top-notch honors in football. Coaches never in their first year put out a champ team. It just isn't done.

With this and many other facts in mind I dare to give forth my selection of "tops" in football even before they begin to play. So if you doubt my word just clip and save this prediction of mine until the season's close and then I shall have the joy of saying "I told you so."

I select as follows for the top of the heap by the end of the season and in the order I consider they will rank by record: Notre Dame, Tennessee, Northwestern, Fordham and Southern California. All of these five teams will make a strong bid for national supremacy and I expect to see at least three of them go through the season unbeaten and untied.

I have not mentioned Duke for the simple reason that it reached its super-brilliant peak last year and can hardly repeat for at least some years to come. Great teams are not built in a day but take three to four years in the making. I expect to see Notre Dame have the greatest team this year since the end of the great Rockne dynasty.

I'm going to tip you off to two of the great stars of the first firmament who will shine brilliantly in the football heavens of 1939—namely, Bill De Correvont, of Northwestern, and Jim Blumenstock, of Fordham. Look and see if I'm not correct as the season advances.

Now before I cease firing I must confidentially tell you something more. And this is based not on mere guesswork but study, comparison and consideration. I'm going to tell you the rank of the "Big Ten" at the close of this season even before it starts.

Here it is without comment: Big Ten final standing, 1939: Northwestern, champions; Michigan, second; Minnesota, third; Wisconsin, fourth; Purdue, fifth; Ohio State, sixth; Iowa, seventh; Illinois, eighth; Indiana, ninth; Chicago, tenth.

A. L. McGREEVY.
Washington, Sept. 22.

Looks To Congress

To the Editor of The Post—Sir: Congress has been called into extra session. Congress can declare war, but an undeclared war has been going on in the United States for sometime past.

The tactics of the enemy are very subtle. In every direction new propositions are being offered, each ostensibly to remedy some evil, or to make some improvement, but, in fact, to undermine or destroy the very foundations of our civilization and reduce us to slavery or serfdom.

These veiled attacks are directed against our present form of government, our private property, our business, our rights, our morals and religion. In every case they are presented in a way to attract adherents who never dream of the ulterior motives hidden beneath the surface.

The usual method of attack is to propose some increase in the powers of the executive branch of our government. We do not want a Hitler or a Stalin in the White House. Congress must not be stampeded. Congress must not abdicate. Congress is our hope and must not fail us.

JAMES EMERY BROOKS.
Glen Ridge, N. J., Sept. 20.

The Post Impressionist

Seeing A Fair

I WENT TO Grover Whalen's show—my fifth world's fair. I had visited the first one in Chicago, the St. Louis one, the one at Wembley and the second at Chicago. I do not attend world's fairs fluently or blithely, or long enough to be just to it or find out anything. So in a half day on Long Island I did it, I merely acquired a new set of confusions and possibly some corns. Any big fair will give any hurried visitor a terrific case of scenic indigestion.

One comfort in the case of such hurried glancers as myself is that one knows one didn't see the fair. All the quick departer sees is that there really is a fair (or something) going on. He is in no position to tell anything about it. He has glanced at the shells of enough things to have him investigating the insides of them for a month. But he hasn't seen anything and he knows no more than he knew before he went.

So, merely expecting to put a new dent in my ignorance without really damaging it, I went to Grover's show. I bet it's a honey. Anyway, it made me think of the poverty-stricken old woman from the hinterland who, on her first glimpse of the ocean, could hardly be dragged away from it. When pressed for a reason, she said it was the first thing she ever saw that there was enough of.

And I have a little plan I wish seriously to present to anyone who has only a half day or so to spare: Go in the afternoon, take in the gardens, go see the Aquacade, eat dinner, and take a tour of the grounds when the magnificent lights have been lighted. After you have done this, round up at the fountains at 9 and see the lights and fireworks.

Do not attempt to see it from the French restaurant terrace. No lamb chop is worth a dollar ninety and no duck is worth four-fifty. Besides, you can see it better from the street level than you can see it up there with two large, opaque waiters between you and it. I never could see through the French anyway.

After having seen the thing as a magnificent whole, at night, finishing with the flamboyant fountains, you will at least carry away a beautiful picture that will never die. That's something.

But you will have had a lifetime's joy at Billy Rose's Aquacade even if you never glance toward the stage or the pool—and I dare you to keep from looking at either.

What I refer to is the typical New York hawker-concessionaires. They are a breed to themselves. Fifteen minutes after a boy is born in New York or Brooklyn, I bet you they can tell if he's going to be some sort of barker. If there is something in his first cry that makes you reach for your pocketbook and buy something you don't want, you'll know he'll be a Congressman or a barking concessionaire.

I watched them fascinatedly that day as they peddled their wares and gave cries that, even if you didn't understand the words, would excite you and make you believe something of great and urgent moment was going on.

They sold souvenirs of various kinds, drinks and redhots, and cushions to break the hard news about the seats as gently as possible to your sedentary portions. Only the cushion salesmen were of the silent, light-running, all-moving-parts-working-in-oil variety. They just came to you and with a positively maternal smile offered to place a cushion under you. They told you what were the best seats to see from, and all that. And when you had sat down on the cushion, they said timidly, as though it were an apologetic afterthought, "The charge for the cushion is 10 cents."

But the others were leathern-lunged plus. They cried their wares so seductively and euphoniously that the urge to buy was almost irresistible. One in particular who was selling keyrings was worth the price of the Aquacade ticket. He was bareheaded and wore a mustache and reiterated ceaselessly:

"Keyrings—no more a quahtah! A dime only! Why the chain alone is worth 10 cents! Load right up with 'em now! No more a quahtah—10 cents! A soo-veneer of the Ockwuh-cade! Why the chain alone"—ad infinitum. His barking was so outstanding that the others began kidding him while doing their own hawking. His "load right up with 'em" became a chuckling byword. Now and then one would remark, not too sotto voce, after the statement that the chain alone was worth the price, "You don't say!" then resume his own howling of "Red hots! Hot dogs!" or selling envelopes containing the groundwork for the huge blimps marked "Billy Rose's Aquacade."

One unique cry, by a soft-drink salesman, was: "Y'll be sick if yuh don't drink it, y'll be sick if you do."

It was with reluctance that we heard the megaphoned announcement from the stage that nothing would be vended during the performance. One wished the barkers might keep on barking continuously. These noisy merchants are as much a product of N'Yawk, as much a race unto themselves, as are the Tahitians or Papuans. Either that or, after having been born with indestructible vocal chords, they are dropped on their heads by careless nurses or befuddled parents.

But, of course, after the show had begun, we would have resented the barking or anything else that would have prevented our seeing a solitary feature of what is perhaps the best show there is or has ever been. Too bad they thought it necessary to smut it up a bit just so as to put the New York theatrical trade-mark on it.

So I went to the World's Fair of Tomorrow. The above complete description of everything in it ought to satisfy the most curious.

I must add, however, that tears of incurable sorrow dimmed my eyes as I went through the Polish building so that, when I came out and looked toward that hypocritical statue of a workman atop the Russian propaganda palace, I couldn't see anything but a deceptive blur.

STRICKLAND GILLILAN.

Fair Enough

By Westbrook Pegler

Truth About Atheists

SOME OF OUR most prominent citizens seem to have arrived at a thorough misunderstanding of the status of atheists under the American form of government.

There is a careless or sometimes a deliberate dishonest assumption that because the communists are atheists all atheists are communists. And because the communists are devoted to the purpose of destroying the Government by civil war and to the suppression of religion by terror and burning, all atheists are lumped together as enemies of the state and religion.

The truth is, however, that some thorough Americans, good citizens and honest traders, who have fought for the country in war are either lackadaisical atheists or convinced unbelievers. Such persons are not hostile to those who do believe in God and feel no mission to combat religion or belittle the faith of their neighbors.

Some Of Atheists Noted For Tolerance

THEY MAY BE extremely tolerant by contrast with the extreme intolerance of conspicuous individuals on the other side of the question. Some of them get along on terms of warm personal friendship with enlightened and tolerant members of the clergy.

An atheist of my acquaintance who died long ago was a bosom friend of a noted Catholic priest. They spent many hours together over a period of years, and the priest's personal admiration for the character, honesty and citizenship of his friend was such that he obtained special permission to deliver at his bier a eulogy which was not religious. That the priest, privately, offered a mass or a prayer for the repose of the soul of his friend I take the liberty of suspecting.

A statement or reminder of the rights of atheists in the United States is not a defense of atheism itself, nor can it honestly be stoned as a sly act of hostility to religious belief. The right to believe and worship is established and respected, but among those who exercise that right there are individuals given to violent forms of expression, who appear not to understand that there is an equally sound right to doubt.

Atheist Need Not Be A Communist

CERTAINLY any person of sufficient education to wear the cloth and title of reverend must know that an atheist need not necessarily believe in communism and that it is possible for an atheist to live decently, deal honestly and defend the American form of government. It should be emphasized that freedom of conscience can be abolished by coercion from either side and that conversions or professions obtained under conditions which inhibit free decision are counterfeit. It it were true that persons who profess to believe in religion could therefore be relied upon for superior citizenship there would be a temptation to make some change. But, unhappily, profession and performance are not always consistent. Some men who are noted in their communities for their apparent piety are notorious for their dishonesty in public affairs at a time when public officers have an unusually solemn duty to conduct themselves in a manner which will maintain popular confidence in the American form of government.

No individual communist, at the present writing, can do more harm to that form of government than the public official who runs a corrupt machine and gives the victims of his misrule occasion to doubt that popular government can work.

Outward Piety May Hide Wickedness

IT IS ABSOLUTELY true that such a politician, for all his outward display of religious character, is not only a false Christian but a detriment to his religion. But it is equally true that people tend to accept profession and outward observance of religious form as signs of fitness and prefer a bad Christian to an honest man of established good citizenship who openly declares his inability to believe in God.

The atheist, just as an atheist, is not a church-burning, murdering terrorist. Some belong to societies for the propagation of their unbelief, but surely truth is not afraid to meet error in open conflict.

My reason for these observations is that some men who are using religion to create political power for themselves would like to impose on Americans the same compulsion to embrace religion that the communists employ to compel the repudiation of their faith by poor wretches who are not quite up to martyrdom. Once concede that religious belief is a required condition of American citizenship, and the next step will be to single out a particular religion.

Canada Organizes For War

Britain Asks Medical, Technical And Naval Assistance

By Our Ottawa Correspondent.

Ottawa.

CANADA is not yet gripped by any hectic war fever and the great majority of her people are still going quietly about their normal avocations, but there are in progress processes of transformation and adjustment in various spheres of the national life.

Except for the members of the cabinet, who are overwhelmed with many new problems and cares and kept busy at their desks from morn till eve, Ottawa is once more deserted by the politicians as the special parliamentary session, which ended on September 13, lasted only six days. But it is swarming with such a multitude of suppliants, either seeking jobs in some military or civil capacity or hunting war contracts that the accommodation of the local hotels is taxed as never before.

Men in uniform are now quite common in the streets of the capital and all the important centers, and women who are interested in organizations like the Red Cross and the Daughters of the Empire are giving up their social duties and amusements to do their share.

ON THE WHOLE, the King ministry, after some hesitations and delays, have given the country quite effective and vigorous leadership for the start of its national war effort and, although critics are not lacking, its prestige is decidedly higher than it was three months ago. Premier King has made a beginning with the reorganization of his ministry, for which there was a growing popular agitation.

He has not yet found a satisfactory successor from French Canada for Mr. Rinfret, the late secretary of state, but he has managed to induce Col. Ralston, K. C., to take the important portfolio of finance, which Mr. Dunning was compelled to resign through ill health. Col. Ralston, whose return to public life after four years' retirement has evoked general commendation even from the Conservative press, will bring a much-needed reinforcement of ability and varied experience to the cabinet. He had a fine record as a combatant in the last war and in his later role as a corporation lawyer of the first rank acquired a good knowledge of business and the confidence of the business and financial community.

Mr. King's chief cabinet problem concerned Mr. Ian Mackenzie, the minister of national defense, whose administration of the department of national defense has ever since the revelations of the judicial inquiry into the Bren gun contract been the target of a barrage of hostile criticism in the press, with a Liberal paper like the Winnipeg Free Press leading the attack. It has kept up since the war began, and so Mr. King has bowed to the storm and removed Mr. Mackenzie to the ministry of pensions and national health.

IN HIS place he has appointed one of his chief proteges, Mr. Norman Rogers, who was once his private secretary and has been minister of labor since 1935. While many people would have preferred Maj. Power, the minister of pensions and health, in the defense department, the change made is welcomed and will allay a lot of disquietude.

Maj. Power to make way for Mr. Mackenzie takes the office of postmaster general whose occupant Mr. McLarty becomes minister of labor.

The government had secured authority from Parliament to establish a new department of munitions and supply, but it has decided for the time being to keep it as a board without representation in the cabinet. Mr. Wallace Campbell, president of the Ford Co. of Canada and one of the ablest business executives in the Dominion, has been chosen as its head. He will have as his second in command R. C. Vaughan, a vice president of the Canadian National Railways. This board will work in close co-operation with a British mission headed by Sir James Rae which has arrived in Ottawa. Between them they will undertake the mobilization of the industrial and other economic resources of Canada for the benefit of the Allied cause. They are enlisting for this work the services of a contingent of experienced financial and business men who have offered to serve on a dollar a year basis.

MEANWHILE in other directions the government is going ahead with plans to fulfill its pledge to give effective co-operation to Britain and France. There has been a continuous interchange of views and information between Ottawa and London and apparently the Chamberlain ministry has intimated that it does not want any large force of infantry and artillery from Canada for the time being, but would welcome immediate reinforcements of planes, trained aviators, doctors, engineers and skilled technicians who could be incorporated at once in British units and that it would value some help on the naval side. The government has agreed to send a contingent of the type of men required overseas in the near future and arrangements are being made to speed up the training of aviators in Canada so that a steady flow of pilots and other airmen can be sent over to the British air force.

The personnel of the Canadian navy is also to be recruited to about double its present strength and the construction of a number of minesweepers and anti-submarine craft is to be begun in Canada.

Probably ministers would have preferred to delay the organization of an expeditionary force, as the British did not ask for it and they knew that it would not be a popular move in Quebec, but they had to face a growing agitation for it in the English-speaking provinces, particularly Ontario. They were also informed by their military advisers that the best class of young recruits were not likely to come forward freely as long as they had no prospect of going overseas.

So after prolonged discussions in the cabinet early this week, the decision was reached to proceed with the organization and training of an expeditionary force of two divisions, which will be kept in Canada until the British high command says that it needs it. The strength of each division will be somewhere near 20,000 of all ranks and in addition to these there will be kept on home duty a substantial number of troops guarding the coastal defenses and vulnerable points.

The decision about the expeditionary force is causing a good deal of grumbling and political unrest in Quebec, for many French-Canadians are fearful that it will lead to military conscription. But the government is hoping that its French-Canadian members with the aid of the leaders of the Roman Catholic hierarchy who are said to be in the main sympathetic to the government's policy, will be able to head off the development of any unpleasant agitation and the sort of racial cleavage that occurred in the later stages of the last war. So far, the French-Canadians, while not enthusiastic about the war, have been as sympathetic to the national war effort as anybody expected.

THE OTHER NON-BRITISH racial groups in the country are causing no trouble; most of the Canadian Germans who were overt devotees of the Nazi faith are being interned.

Leaders of the prominent German-Canadian organizations have made public fidelity to the British Commonwealth, while the spokesmen of other European groups have taken a similar attitude. The Polish and Czecho-Slovakian communities are offering to raise contingents for service against Germany.

THE GOVERNMENT has taken to heart some of the lessons learnt in the last war, and under the drastic powers conferred upon the cabinet by the war measures act passed in 1914 and retained on the statute books it has already put in force a number of far-reaching measures, which, when they come into full operation, will impose a fairly rigid plan of state control over almost every form of economic activity and will compel the business community to make adjustments of its methods and arrangements by no means generally palatable to it.

The decision has been arrived at that a firm control of foreign exchange is indispensable to the effective organization of Canada's war effort and to ensure that vital supplies are conserved for the use of Canada and her Allies and do not reach Germany. So there has been created a Foreign Exchange Control Board of five members headed by the governor of the Bank of Canada, which will function as technical adviser, banker and agent for the board, and it has been armed with plenary powers to regulate and control all foreign exchange transactions and also to regulate export and import trade by a system of licenses which the customs department will issue.

There has also been created a Wartime Prices and Trade Board manned by five high civil servants, whose duties will be to halt profiteering, prevent hoarding and insure a fair and regular distribution of the necessities of life. The press and broadcasting have been placed under a censorship, regulations of which are very severe. There is being organized a bureau of information and publicity which will keep the people informed about Canada's part in the war and try to guide public opinion and maintain the national morale.

Trailer Tintypes

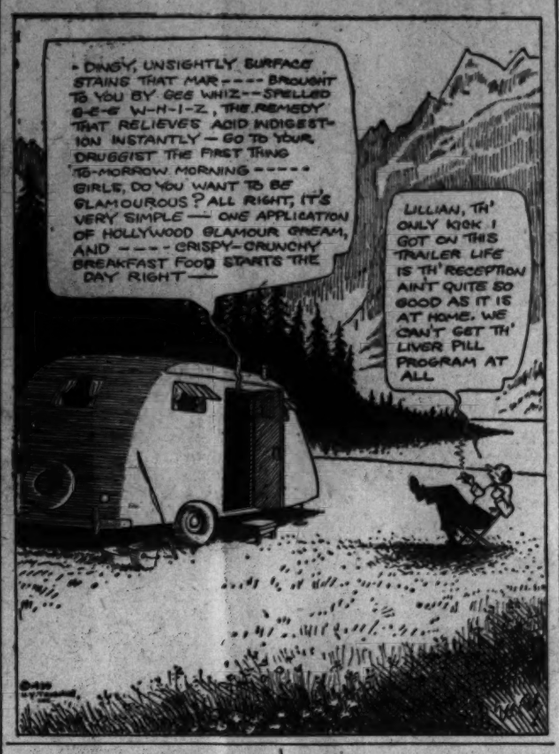

Stories Conflict On Sea Battle Off Norwegian Coast

Copenhagen, Sept. 26 (AP).—The situation off the Norwegian coast for the last 24 hours or more remained a mystery tonight, in the absence of confirmation of reports of a naval battle.

The latest reported action was between noon and 1:40 p. m. (6 and 7:40 a. m. E. S. T.) today, off Lister Fjord in southern Norway. Inhabitants said they clearly saw three warships, two submarines and smaller warcraft and heard between 30 and 40 shots and the drone of airplane motors.

The mystery deepened when newspapermen at Farsund, near Lister, questioned by telephone from Copenhagen, said police had forbidden them to talk to any points outside of Norway.

The Norwegian admiralty discounted any connection between sounds resembling gunfire heard yesterday off Bergen and ships reported maneuvering offshore. An official statement said dynamiting in necessary works on nearby islands caused the explosions and concussions heard and felt in the area.

Nazis Fire On Holland Plane

Berlin, Sept. 26 (AP).—An official announcement late tonight said a Netherlands commercial airplane was shot at by German aviators but said the "regrettable incident" occured because the attacked plane resembled a type of enemy aircraft and had no distinguishing marks.

Swanson's Widow Asks Control of Estate Here

Mrs. Lulie Hall Swanson Monday asked the District Court for authority to administer the $45,500 Washington property of her husband, Secretary of the Navy Claude A. Swanson, who died here July 7.

Mrs. Swanson was left the bulk of the Secretary's estate, which included property in Virginia appraised at $37,600. Secretary Swanson's will was probated last month in Pittsylvania County, Va. Mrs. Swanson's petition here asked the court to issue her letters as ancillary administratrix so that she would have legal control of the Washington property.

The only large bequest was a gift of $10,000 to the Secretary's stepson, Douglas Deane Hall. The property here included the Swanson home, at 2136 R street northwest, appraised at $27,500, $16,000 in cash, and furnishings valued at $2,000.

Off The Record

By Ed Reed

"I'd love to go, Dear, but I haven't a thing to wear!"

War Boom Controls

By Ernest K. Lindley

Export Curb Needed

THE NEUTRALITY laws of the last four years have had two chief purposes. The first is to prevent incidents which would stir emotions and lead to unnecessary controversies. The second is to prevent the growth of an economic stake in a foreign war, more particularly an economic stake in the victory of one side.

The new neutrality bill goes very far toward effecting the first purpose—farther than the neutrality acts of 1935, 1936, and 1937. It prohibits American ships from carrying either passengers or materials of any kind to any belligerent state (except Canada). It authorizes the President to keep American ships and citizens entirely out of combat zones. It requires that the full title to all goods shipped to belligerent nations shall pass to the purchaser before the goods leave our ports. It prohibts American citizens from traveling on the ships of belligerents, except according to rules set forth by the President.

These Provisions Can Be Improved

IN DETAIL, these provisions probably can be improved. For example, even after the Americans who now want to get home have been evacuated, there will be American citizens whose urgent business requires them to travel to and from belligerent nations. Under the new bill they apparently would be required to travel on the vessels of belligerents or other neutrals. Why shouldn't American passenger service be provided for their convenience? One ship a week probably would be enough. Even after they reverted to unrestricted submarine warfare in World War I, the Germans offered to assure safety from submarine attack to a limited number of American passenger ships sent to prescribed ports.

The new bill, nevertheless, attempts to eliminate the chief controversies with belligerent nations in which we engaged in World War I. It would eliminate the controversy with the Allies over contraband and blockade—a controversy which became serious at one time despite the conscious efforts of our pro-Ally State Department to play it down. It would eliminate the far graver controversy over the submarine, which was the occasion, if not the cause for our entry into war.

Those sections of the new bill amount to a complete repudiation of the policies of Woodrow Wilson with regard to the Allied blockade and to the submarine. They go even further than William Jennings Bryan proposed to go.

Toward effecting the second major purpose—preventing the growth of an economic stake in the war—the new neutrality bill is unsatisfactory. It contains only one safeguard, carried over from the earlier neutrality laws. That is the prohibition of loans to belligerent nations or their agents.

Temptation Exists To Extend Credits

THIS IS a weak safeguard because the Allies have cash purchasing power sufficient to give us a vigorous war boom. The experience of World War I indicates that once a war boom is brought about by cash purchases, the pressure to keep it going by extending credits becomes extremely difficult to resist.

There was no legislation against loans to belligerents in 1914. But in August, 1914, the State Department, with the approval of President Wilson, announced that "in the judgment of this Government loans by American bankers to any foreign nation which is at war are inconsistent with the true spirit of neutrality."

Within a year the Wilson Administration was trying to find a way around this solemn and sensible announcement. Why? Because a war boom had grown up. It was asserted that if we didn't permit the Allies to float loans in this country they would have to stop their purchases.

William G. McAdoo, Secretary of the Treasury, wrote to President Wilson:

"To maintain our prosperity, we must finance it. Otherwise it may stop and that would be disastrous."

Robert Lansing, Secretary of State, wrote to the President:

"We are face to face with what appears to be a critical economic situation which can only be relieved apparently by the investment of American capital in foreign lands . . ."

Everybody Will Want War Boom to Continue

WILSON CAVED IN. A law is not quite so easily repealed as is a State Department announcement. But if we allow a great war export trade to grow up we can be sure that, unless the war comes to an end soon, all the arguments and pressures mustered to overwhelm Wilson will be mustered to overwhelm Congress.

Neither the Administration supporters nor the defenders of the arms embargo are dealing realistically with this vitally important aspect of neutrality. If the embargo were lifted, arms, ammunition and implements of war probably would make up only from 20 to 30 per cent of our war export trade. If a war boom is allowed to arise, wheat farmers, truck makers, munition makers, and, in fact, almost everybody will want to keep it going because everybody is for prosperity (even when it is the kind of prosperity which makes the country poor by draining away its natural resources).

Whether we export airplanes (which are classed as implements of war) or trucks (which are not so classed) is not important. But whether we let ourselves come to rely economically on a war trade is important. And that can be prevented only by setting up now a system of controlling exports.

On The Record

By Dorothy Thompson

A Call To Reason

THE LESSON of Poland is that modern war is not primarily a war between men but between machines. It is won or lost according to the superiority of machine power. Public morale and personal heroism play little role. The Poles were incredibly brave. The continued defense of Warsaw belongs to one of the Homeric, blindly heroic acts of history. It is heart-breakingly courageous—this spectacle of a lost city in which all the inhabitants have become a suicide squad, when the government has fled the country and the army is defeated.

But brave men and women cannot hold out against the great heartless, bloodless robots of modern war.

The Nazis have known this. For six years, in preparation for this gigantic struggle, they have concentered the science, organization, finances and regimented work of a totalitarian nation upon the manufacture of machines for war. For this they bartered cameras and aspirin throughout the world in exchange for metals. For this they prolonged the hours of labor to the maximum that a worker could stand in order to create the machines with which mere men could not argue.

Inferior Air Force Good As Nothing

THE SECOND lesson of Poland is that if the air power of one of the combatants is seriously inferior, then it is as good as nothing. The Poles had an air force but the Nazis put it out of commission in the first hours of the war. The answer to the question of why the British did not send planes to Poland, if only for the moral effect, is that Polish airdromes were destroyed in the first attacks, and such airplanes as were not destroyed could neither land nor rise from the ground.

The strategy of the war is to destroy the machine power of the opponents, and the military objectives will be, above all, industries capable of replacing the machines destroyed. Machines and the materials to make the machines, and men capable of running the machines are what will decide the outcome of this war; not the blood and bones of millions of men hurled to slaughter.

This is the essential and crucial issue of the embargo. It is not whether England and France can draw upon the man power of this country. It is not whether we shall "send our sons to be slaughtered." It is whether the Allies, and particularly England, can purchase machine power in this country.

Now, if nations small in area and low in resources, which are primarily commercial and which depend for their existence on trade—are going to be shut out of normal markets at the moment when those markets are absolutely vital to them, such nations will either disappear or the most ruthless imperialism will have to be revived and colonies subjugated and absolutely owned. Otherwise it will not be possible for seagoing countries small in area and poor in natural resources, like Great Britain, to exist, except on the terms of great land powers which have all resources inside their borders. This concept of "neutrality" will simply mean the end in the world of freedom and good-neighborliness. For if freedom to buy is cut off from such nations in moments of most vital emergency, why cultivate good relations, why advocate the free exchange of products, why prefer a commonwealth to an empire?

U. S. Has Preached Against Imperialism

THE UNITED STATES, a great land power and a great sea power, has for years preached against monopolistic imperialism, advocated disarmament, asserted the rights of small nations and stood for the open door in China and elsewhere. But if the concepts of the open door and reciprocal trade are abandoned the moment both are matters of life and death to a nation, then the United States is a traitor to its own principles and the basic idea of economic freedom is lost.

This is what makes the stand of some Republicans on the embargo so intellectually incomprehensible to this column. Here is my friend Senator Vandenberg, who has preached economic freedom for years, with the warm support of this column, and who now wishes to strangle it as a basic policy at the most crucial possible moment.

Economic freedom, Senator, means freedom of the seas for nations that practice the free exchange of goods.

If it does not mean that, then it is a lot of political claptrap, and the extreme New Dealers like Jerome Frank, who believe the future world belongs to vast, continental, self-sufficient, highly regimented and controlled states, are absolutely right.

If it does not mean that, then the Nazis are right in their whole concept of economic organization and we propose to justify them and assist them to win this war.

Gen. Goering could announce confidently that he did not need the resources and machine power of the United States because the Nazi state has developed in the most meticulous detail the other way of life. Its resources—its "life room"—are within its own borders, and to increase them is its justification for extending those borders—by politics, terror, intimidation, revolution and, finally, war. The embargo is a justification of their policy.

Issue Involves Honor Of A Free People

AND THIS IS the real issue of the debate! It is whether nations that trust in freedom and have built their philosophies of life and their democratic systems on the concept of free intercourse between friendly nations are going to have the advantages of that policy or whether they are going to be penalized for it.

Since the days of Athens that policy has brought with it culture, prosperity and tolerance between races and between nations. If it goes, the very concept of freedom goes, too. And with it goes the breath of the spirit of the United States of America.

This is the issue before the United States Congress, and it is an issue involving the honor of a people who were born free and believe in the right to life and liberty and the pursuit of happiness.

These words will either be revived in this world tomorrow with new meaning, with a new, great, liberating and even revolutionary force or we shall one day sit interned upon this continent and find it is another little island—and no happy breed of men but a grim and regimented one.

Senator Vandenberg, some of us who have talked about freedom have meant what we said.

FSCC Acts to Aid Apple Exporters Robbed by War

The Federal Surplus Commodities Corporation, acting on reports that the European war had robbed United States apple producers of a large foreign market, undertook yesterday to take a large part of the exportable surplus out of regular domestic trade channels.

At conferences with Senator Schwellenbach (Democrat), Washington; Representative Hill (Democrat), Washington, and Irven King, master of the Washington State Grange, Milo Perkins, corporation chief, outlined a series of investigations that would pave the way for a large purchase program.

Schwellenbach said after the meeting that Perkins had pledged the resources of his organization to meeting the crisis, which, unless averted, would financially ruin many apple growers.

The Once Over

By H. I. Phillips

The Artist

("Hitler said he was not a politician or war lord, but an artist. He said he wished to end his days as an artist."—From Sir Nevile Henderson's papers.)

Ach Gott! How it disturbs me
To look around and see
How widely and completely
Folks misinterpret me.
They think I am a war lord
Whose passions boil and seethe
And don't perceive quite clearly
The artist underneath!

II

I loathe the sounds of carnage,
I am the peaceful type
Who loves an attic study,
His paint tubes and a pipe;
Some think I am ambitious—
This strikes me as so quaint—
They do not sense I'm yearning
To don my smock, and paint.

III

Some leaders think of power,
The British think of gold,
The French they think of conquest—
Such passions leave me cold.
For I am quite artistic—
I crave the twilight's hush
In sylvan fields where painters
Can do things with a brush.

IV

How can some leaders bellow
Of force and war and hate?
Give me the thrush at eve, boys,
And flower'd garden gate!
Mid autumn's gorgeous colors
How can men rage and fight?
Give me the peaceful music
Of nightingales at night!

V

A politician? Phooey!
Of such things I'm not proud;
I want to be a painter
Like Rembrandt and that crowd;
When in some mike I'm yelling
My heart's not really there . . .
I yearn to be out painting . . .
Corot was only fair!

VI

When bombing planes are roaring,
I'm very sick at heart;
I moon around my garret
And murmur, "It is art?"
I loathe the will to conquer,
And bloodshed makes me faint;
I hate the lust for power . . .
But, boy, how I can paint!

You Never Can Tell

Londoners mistook a flock of ducks for bombers and sounded the alarm the other day. Laugh if you must, but that's better than mistaking a fleet of bombers for a flock of ducks.

Both sides in the European war will do things on the crash-and-harry plan.

Mayors, Governors and other officials, who have been syphoning all the dough they could get from the Government Treasury for seven years, are now shouting from the housetops for the Government to build a big Army and Navy, come what may.

Racing Chart Stuff

Exploded ..... Very sharp.
Sailors' Yarn ..... Not reliable.
Truly Rural
Needs plenty of education.
Planter's Punch
Powerful finisher.

"Shady individual runs for dogs, cats, week-ends or longer. Hack, 2-9216."—New Jersey newspaper.

You can't fool a dog on character, as W. R. Blackwell remarks.

Roosevelt Plea Immoral, Unneutral, Say Fascists

Copyright, 1939, by New York Tribune, Inc.

Rome, Sept. 26.—President Roosevelt's message to Congress came under fire in the Italian press today as unneutral, immoral and a typical example of American commercial opportunism, besides being described as non-co-operation, pharisaic, contrary to international law and calculated to prolong the war.

Mrs. Warren Heads 8-40

Chicago, Sept. 26 (AP).—Mrs. Edith Louise Warren, of Washington, has been elected Chapeau Nationale (president) of the Eight and Forty, women's auxiliary of the American Legion's Forty and Eight, tonight.

EASY AS A B C
TO SEE THE VALUE

Styl-EEZ
A SELBY SHOE
6.50

A grand new set of low-heeled walking-shoes in black or brown alligator calf or 'gator-calf-trimmed bucko, convincing proof that "Styl-EEZ is America's greatest shoe value at 6.50".

HAHN
1207 F — 7th & K
3212 14th — 4483 Conn. Ave.

At Jelleff's

How to be Hourglass—
—Via Chanelle's "Biaband" Girdle
$12.50

New 17-inch Girdle to bring your waist into control, to curve your hips alluringly. Panel back and front, and double side panels of rayon-and-cotton Leno lastex with Chanelle's new "Biaband" bias stitching to hold hips more firmly. Splendid for tall figures with small waists, full thighs. Sizes 29 to 34.

Expert fitters in attendance!

Corset Shop, Second Floor.

The Legion Marches Again

Legionnaires Don't Mind the Rain

Associated Press WIREPHOTO

More than 200,000 legionnaires, in Chicago for the national convention of the American Legion, sidetracked all convention business yesterday afternoon to take part in an all-day parade. The slicker-clad "Buddies of 1917-18" are shown swinging down Chicago's rain-swept Michigan boulevard

Damage All Down the Line

22 Freight Cars Smashed

Associated Press WIREPHOTO

The undercarriage of one of these freight cars buckled on a switch at Jamestown, N. Y., yesterday, throwing 22 cars of the Chicago-to-New York train into a pile-up. Damage was estimated between $15,000 and $20,000

Night Cascade

Northern Lights? Northern Sixteenth Street Lights

Post Staff Photo

Underwater-lights in the Meridjan Park cascades, lighted for the first time this week, were on in all their splendor last night. They will be lighted each evening during the convention of the American Institution of Architects here this week

Post Staff Photo

1. ACCOMPANY FATHER TO CONVENTION—Charles D. Maginnis, president of the American Institute of Architects, in convention here, with his daughters, Elizabeth (left) and Alice

Post Staff Photo

2. ARCHITECTS ON THE WILLARD "FRONT"—Harry Frances Cunningham (left), Washington architect, and Alfred Kastner, chairman of the city planning committee, Washington Chapter, A. I. A., examine exhibit at Willard Hotel

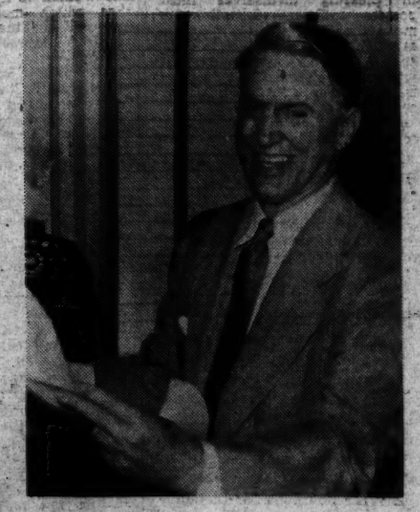

New Administrator Of Rural Electrification

Harris & Ewing

Harry Slattery, former Undersecretary of the Interior, sits at a new desk today. He took his new post as administrator of rural electrification yesterday, succeeding John F. Carmody

75 Who Want to Be Doctors Attend Their First Medical School Class at George Washington University

Post Staff Photo

ONE OF SIX GIRLS who attended the first class of George Washington University's School of Medicine yesterday was Helen Francis Taft, who came from Rochester, N. Y., to study

Post Staff Photo

A MAZE OF LABORATORY APPARATUS greeted Richard Henry Fisher, of Washington (left), and James F. Pruitt, of Oxford, N. C., when they began study of medicine. Pruitt's sister is a nurse. She gave him the idea of studying medicine

At 15 He's Colonel of High School Cadets

Post Staff Photo

Levin Barnett Broughton (right) receives congratulations from Maj. W. W. Barkam, U. S. A., Reserve Corps, on his appointment as colonel of the cadet brigade in Washington's white senior high schools. Last year he was a sergeant in McKinley High's Second Regiment

Mary Haworth's Mail

'Washington Has Me Stumped,' Says Traveled Girl Who Is as Lonely Now as When She First Came

DEAR MARY HAWORTH: I am a girl 26 years old, coming to you with a very serious problem. I am somewhat of a stranger in Washington, having come here only five months ago, not knowing a soul when I came. I had no job then, no prospects of one and no pull. But that is over now, as I am located in a position. But there is another difficulty that I have been unable to solve.

I am desperately lonely and although I have lived in strange cities before, Washington has me stumped. My circumstances, perhaps, are not those of the usual Government worker. I am a graduate of a university and have taken post-graduate work. Because of my father's work and a job I had after college, I have traveled a great deal. I have lived in Buenos Aires and in Rio and in different cities in the United States.

I am interested in music, books, good conversation, etc., but being a complete stranger to Washington, I haven't the least idea where to go to get these things. I have a room in an apartment now and I get up in the mornings, go to work, come home at 4:30 p. m., read and go to bed. If it weren't for office associations I wouldn't speak to a soul all day, because the only time I see my landlady is when I pay the rent.

If I could find a place of residence where I could really live—not just "stay"—I know it would make all the difference in the world. With your knowledge of Washington, could you possibly suggest such a place? I do hope you can help me. Very sincerely,

M. S.

Better Adjustment Can Be Made

DEAR M. S.: For a seasoned traveler, you seem to be showing a strange lack of resourcefulness in the matter of making a pleasant adjustment to life in Washington. Surely you know that home ties, or their equivalent, cannot be established overnight, or even in five months, by the person who comes without introductions to a new environment. I think your wall of defeat in this instance is definitely premature and largely without warrant. It is hardly to be expected that you would have accomplished any more than you already have, in the short time you have been here.

In my opinion, you are just about ready to give serious attention to the business of finding a desirable home. The usual approach—and one more often successful than you may suppose—is via the classified advertising columns of the Sunday newspapers, either through soliciting what you want, or by responding to notices published there. Also, the Y. W. C. A. maintains a room registry service, which helps out-of-town girls solve the problem of where to live.

Finding a satisfactory home in a new community is a job in itself—requiring an organized approach and tireless effort until the goal is reached. Those who succeed in pleasing themselves must possess sufficient initiative to move time and again, (if necessary), until the quest is happily ended. I have known professional women who blithely kept on moving every few months, for a year or two years, before finally overtaking the situation that met their requirements.

In the meantime, while looking for a pleasant place to live, you could do more than you have been doing toward making congenial social contacts. With your educational background, I should think you would be eligible for membership in the American Association of University Women, which has a clubhouse at 1634 I street northwest. You might also become a member of the women's City Club and the Business and Professional Women's Club. (Data on these organizations may be obtained from Miss Jessie Arndt, The Post's club editor). In any of these clubs you will meet women whose intellectual interests are comparable to yours, and some one of them might be in a position to lead you by the hand to the home you are seeking.

M. H.

What to Write On Photographs?

DEAR MARY HAWORTH: Will you please suggest something appropriate to write on a photograph for a niece and for a very good (woman) friend? Many thanks.

R. P.

An Open Message Should Be Conventional

DEAR R. P.: A suitable inscription on a photograph for a niece would be, "With love from Unkle Jake," (or "Aunt Susan," as the case may be). Or, if you wish to make the picture forever and ever hers, you might write, "For Sally, with love from Uncle Jake."

What to write on a photograph given to a close woman friend depends on whether the giver is a man or woman. If the giver is a man, the less said the better, I should think. The photograph alone would be sufficient, although if an inscription is expected, it might read, "Faithfully yours, Jonathan." Or, "Your devoted friend, John Brownstone."

If the photograph is given by one woman to another, the message—which many disinterested eyes will eventually read—should be restrained, rather than effusive. The conventional phrase is, "With love," followed by baptismal name or full name. Alternatives are, "Affectionately," or, "Cordially yours." In my opinion, any inscription is redundant on a photograph given to a friend. The fact that you are giving your picture implies recognition of special mutual regard.

M. H.

Miss Haworth will be glad to help you in solving your problems. Write her in care of The Post Woman's Page.

Exclusive **OSHKOSH LUGGAGE** *With Us*

MAKE-UP BOX
by OSHKOSH

Neat and compact the Make-Up Box is an absolute must for today's modern woman. Adjustable loops permit carrying all size bottles and jars in upright position. Waterproof lining, sliding half tray, mirror in lid. Comes in grey and tan fabric. Size 14x9x8.

17.50

Camalier & Buckley
Fine Leatherware

1141 Connecticut Ave.
2 Doors Above The Mayflower

Meet the Band!

Johnny Shaw ☆ Ha-cha Gardner ☆ Dick Koen-Leader ☆ Buddy Harman
Ted Alexander ☆ Frank Coviello ☆ Paul Imbody
and PATRICIA RYAN Our Singing Comedienne
Appearing with Sidney's Lounge Orchestra

They Sing and Play
EVERY AFTERNOON and EVENING
In the New
MAYFLOWER LOUNGE
5 'til 7 10 'til 2

Simple, Classic Footwear Needed as Foil For Elaborate New Dress Silhouettes

By Marshall Adams,
The Post Fashion Editor.

Because bustles, flares and intricate drapery are basic for the new silhouettes, shoes should be feminine too, but more dignified and quiet. It always has been garish to assemble a little of this, that and the other into one new ensemble and this rather sentimental season is no exception if harmonious costuming is to be achieved.

Here is such a costume, with the rich fox jacket and gathered jersey frock accenting the wasp waist and rounded contour of hips. Any additional detailing of the patrician shoes (shown on the model and in the insert above) would detract from a feeling of taste and symmetry. These suede stepins are simply designed with a timeless French heel, a walled last and neatly tailored bow. Autumnal colors featuring Schiaparelli's timely "storm" grays, greens and purply browns make this a new and exciting shoe despite its classic lines.

The famous maker of these pumps, in Washington for the day, brings back, along with his revival of the "Lady's" shoe for feminine frocks, the old-fashioned laced oxfords with shades of colonial inspiration peeping through. His back laced stepin for afternoon gives a quaint corseletted look to feet while for evening he revives old-fashioned fabrics like bengaline and moire. For ultra-moderns, this pioneer among boot craftsmen has evolved a real fairy tale slipper of glass fiber mesh with a glass heel for streamlined Cinderellas.

I'll Take:

Ipswich Clam Chowder, Says John A. Remon

Favorite recipes of Washington men are given daily in this column.

By Martha Ellyn,
The Post Food Editor.

"Fish are up my alley. I especially like clam chowder, cold-boiled lobster and steamed Ipswich clams. The clams must be IPSWICH. I don't want my clam chowder ruined with a lot of tomatoes and celery."

Mr. Remon

John A. Remon, vice president, in charge of operations, Chesapeake & Potomac Telephone Co., was talking of his food preferences which show the influence of his native State, Massachusetts.

Here was another businessman who did not consult a recipe book to tell how he like his food prepared. Mr. Remon knew what he wanted in the chowder—what he wanted left out. No tomatoes! No celery! No cream—just milk! And there must be chowder crackers—hard as nails! With these general directions for a chowder, Mr. Remon continued with a definite recipe which is as follows:

Clam Chowder

Fry diced salt pork in a frying pan with 3 sliced onions and cook for about 5 minutes, until brown. Add 2 cups sliced potatoes, 1 teaspoon salt, some pepper, and 1 pint Ipswich clams which have been washed, and the hard parts chopped fine. Cook until the potatoes are soft. Melt 2 tablespoons fat, add 2 tablespoons flour, and when smooth add 2 cups scalded milk. Stir until the sauce boils and then add to the first mixture. Bring to boiling point and serve hot. Just before serving add chowder crackers.

Mr. Remon gave some tips on lobsters, too. He says a lobster should be boiled alive for 20 minutes. Do it in the morning. Then take the lobster meat out of the shells, put in a dish, not near ice, as that spoils the flavor. He further admonished that one should never put any fish near ice, for it will lose flavor.

Mr. Remon knows not only about fish, but about successfully operating a busy telephone company, and about the ways of boats. Since he was a small boy in Salem, Mass., he has been interested in sailing. His father was a builder of boats. The success of the President's Cup Regatta is due largely to the efforts of Mr. Remon. He was the first chairman of the committee for this event, in 1933, and has been chairman ever since.

Although an enthusiast of boat races, he has not owned a boat for a number of years. However, because of his popularity he is sure of a ride whenever he wants one. Board meetings seem to be a specialty of his, too. He is president of the American Boat Association; on board of directors, American Security & Trust Co.; on board of trustees, Worcester Polytechnic Institute—his alma mater; Executive Committee, Washington's Community Chest; vice president, Metropolitan Police Boys' Club.

The
WASHINGTON CLINIC
OF PHYSIOTHERAPY

is equipped for the following physiotherapy as recommended and directed by your physician.

- Sulphur Vapor Baths
- Colonic Irrigations
- Shortwave Diathermy

Infra-Red. Cold Quartz. Quartz Mercury. Vacuum Therapy. Galvanic. Sine Wave.

1301 Calvert St. N.W. ADams 1316

Improve Your Personality

POOR MARY! She says she likes to go off alone with a book—but nobody's fooled. She wants good times as much as anyone but she's a bad case of "ingrown personality"—has built an invisible wall between herself and other people.

And to think at the root of it all are traits that need only to be turned outward to be winning.

The shyness that makes her so stiff and standoffish—how easily she could transform it into a gentle charm. She has only to remember that often people are as much afraid of her as she is of them—they'd welcome a gracious smile, a friendly word from her.

And the books from behind which she has peeked timidly at the world—why in her bookishness Mary has a gold mine. Dozens of amusing anecdotes about celebrities must be stored in her brain. If she'd only tell a few she'd have a reputation as good company.

But she'd probably spoil her stories with her mumbled tones, self-conscious giggle. No, with a little attention to her voice, her laugh, she'll be a delight to listen to.

Send 15c in coins for our booklet, SECRET OF A WINNING PERSONALITY, to Home Institute, 109 West 19th Street, New York, N. Y. Write plainly your name, address, and the name of booklet.

The Gentler Sex

By Malvina Lindsay

Men In Their Lives

MRS. SPRINK—You know I was in the dentist's chair all morning——

MRS. FLITTER—Who's your dentist?

MRS. SPRINK—Dr. Gougem.

MRS. BEETLE—Does he hurt you?

MRS. SPRINK—We-ll a little.

MRS. BEETLE—Say, you ought to try Dr. Drill. Honestly, you don't know he's working on your teeth.

MRS. FLITTER—Well, I guess everybody admits that Dr. Pullem is really the outstanding dentist in this town. I wouldn't think of letting anybody else touch my teeth.

MRS. PINEY—Oh, but Dr. Scraper has most of the really high-class trade. He's really a wonderful man. He did all of my bridgework.

MRS. SPRINK—Well, nobody can touch Dr. Gougem's bridgework.

MRS. BEETLE—Dr. Drill is simply marvelous. People have to wait hours to get into him.

MRS. SPRINK—That's just the way with my surgeon, Dr. Kutter. There are simply mobs in his office.

MRS. BEETLE—Oh, say, there's only one real surgeon in this town—Dr. Butcher.

MRS. PINEY—I don't think he can touch Dr. Hack. Do any of you know Dr. Hack? He has the most marvelous personality.

MRS. FLITTER—Well, as far as looks goes, my eye, ear, nose and throat man, Dr. Tinker, has everybody beat. All the women are simply insane over him. Besides that, everybody says he's a scientific marvel.

MRS. BEETLE—Well, I'd put Dr. Butcher up against any doctor in the United States. I met a woman in the beauty shop yesterday who said he had literally brought her back from the grave.

MRS. FLITTER—Say, who cuts your hair?

MRS. BEETLE—Jacques, at the Magic Mirror. He's really the most remarkable barber——

MRS. SPRINK—Oh, say, you ought to try Boris, at Swank's, once. He's really not a barber—he's a sculptor.

MRS. BROWN—Say, there's a Mr. Brown at Sailem's that I tell you can cut your hair better than anybody in town. He really understands your personality.

MRS. PINEY—That's the way with Andre, at Van Gilt's. Now he says it's not the shape of your head in cutting hair that matters so much as your inner ego—you know, the real you.

MRS. SPRINK—Well, I wouldn't let anybody but Boris touch my head.

MRS. FLITTER—Well, this Mr. Brown is a very unusual man. He's really very cultured.

MRS. BEETLE—So is Jacques. He's had a very interesting life. He intended to be an artist.

MRS. SPRINK—Say, what time is it?

MRS. BEETLE—Four ten, exactly! Oh, I've got to go. John's going to pick me up, and he's always furious if I'm a minute late. Though, of course, he always keeps me waiting hours.

MRS. SPRINK—George is exactly that way. And he always has a fit if I'm not home before he is.

MRS. FLITTER—If dinner's a minute late Ted's perfectly furious.

MRS. PINEY—Arthur never will tell when he's coming home. And with a telephone right at his elbow I think he could at least call up.

MRS. BEETLE—They're all that way. They simply won't call.

MRS. FLITTER—They never think of the other fellow.

MRS. SPRINK—George is very odd about a lot of things.

MRS. PINEY—So is Arthur.

MRS. BEETLE—They all are.

Your Figure, Madame!

By Ida Jean Kain

Diet Can Provide More Than Losing Weight if So Wanted

MAYBE YOUR single idea in dieting is to get slim. If so, it's old-fashioned! You should expect a great deal more of a diet. It can make you feel better and look years younger. But you may have some other notions about reducing which keep you from getting the most out of your program.

First and foremost is the one about eating something to lose weight. What you eat does not make you thin. What you do not eat does that. When you go on a diet you take fewer calories than you need. You don't get along with fewer, but the deficit in your diet forces you to draw on your fat, which is nothing more than stored calories. Reducing is as simple as that! The calories you need, but do not eat, are the ones that make you lose.

Must Keep Well

But what you eat must keep you well. You have no effective reserve of vitamins, minerals and protein, and these must be supplied in the reducing menus. If they are not, your vitality will fizzle out and your disposition will be something to alienate your friends.

Anyone with 50 pounds or so to lose—like our typical reducer—will be on a diet for several months. In that case you should make doubly sure that the protective elements are included in adequate amounts in the daily menus. True, some Vitamin A and Vitamin D are stored in the body, but the reserve should not be lessened. It is a very wise plan for the reducer to supplement the low-calorie menus with one Vitamin A, B, D capsule daily.

Those are the vitamins most apt to be needed. The Vitamin A intake is decreased on the diet because of the restriction in butter and cream. The use of smaller amounts of bread and cereals cuts down on the Vitamin B intake. This is the time of year when we do not get sufficient Vitamin D from the sun.

Minerals Required

An adequate intake of the minerals is assured by the inclusion of fresh fruits and vegetables, skim milk or buttermilk, eggs and cheese.

Regardless of whether you are reducing, one-tenth of your normal number of calories should be taken in the protein foods which keep up your strength and take care of the body's repair work. Protein will be provided in sufficient amounts if you have daily one liberal serving, or two smaller servings, of lean meat, one egg and two glasses of skim milk or buttermilk, or one glass of the milk plus a serving of cheese.

One other thing that is very important in the reducer's diet is a sufficient quantitiy of bulk. Because of the decrease in the quantity of food, imperfect elimination often results. This can be overcome by using some bulk-supplying material such as psyllum seed, agar, etc., which do not contain calories.

A balanced menu containing from 1,000 to 1,200 calories, supplemented by one Vitamin A, B, D capsule, plus some additional source of bulk, makes a perfect diet by which anyone can reduce and improve the health.

Should Add Youth And Beauty to Looks and Figure

BALANCED SLIMMING MENU

	CALORIES
BREAKFAST	
Orange juice, ½ glass	50
Poached egg on toast	150
Coffee, 1 tablespoon cream, 1 rounded teaspoon sugar	85
	285
LUNCHEON	
Vegetable soup, 1 cup	100
Crisp rye wafers, 2	40
Banana custard, with meringue, ¾ cup	200
	340
DINNER	
Roast lamb, 2 slices, 3½ by 4½ by ½ inch	200
Green peas, ½ cup	50
Mashed potatoes, ½ cup	100
Hot biscuits, 2 small	100
Butter, 1 pat, ½ inch thick	50
Glass of skim milk	90
	590
TOTAL CALORIES FOR DAY	1,175

DAVID LAFAYETTE WALL
BED SHOP
WASHINGTON D. C.
FRENCH & COLONIAL FURNITURE

CRIBS and YOUTH BEDS

1747 Rhode Island Ave. N.W.

A Woman's New York

By Alice Hughes

New Toast of Manhattan Is Ann Miller, Tap Dancing Texan, of 'Scandals' Show.

New York, Sept. 26.

NO THEATRICAL season here begins without one cutie or another becoming the traditional toast of the town. This world-shaking event happened with the very first girly show of our fall, which was Mr. George White's "Scandals." And, as we might have expected, Texas did it again.

ALICE HUGHES

The young lady is named Ann Miller, who was born in the village of Chireno, Lone Star State, but was soon taken to the thrivng city of Houston. Now, at the advanced age of 19, Ann is one of the wildest tap-dancers extant, and practically stopped the show on opening night—an event which left her limp and startled. For up to now the Miller child has made no striking impression on the citizens at large. Today she is the best thing in her line to hit Broadway since Eleanor Powell, and that is saying a very great deal indeed.

She worked in pictures for a couple of years, making little more than eating money. Then she came to Broadway, where her best part was the ballet-crazy Essie in the comedy, "You Can't Take It With You." During her picture career, she basked briefly in the light shed by a star. Do you remember a cute girl who did a tap routine with Ginger Rogers in "Stage Door?" Well, that was Annie Miller!

Now, in her very first revue in New York she clicks resoundingly. And though her mother doesn't particularly like it, Ann tells reporters that she had rickets as a baby! When you see her cavorting in "Scandals," you'll find that a bit hard to believe. But it's true, says Annie. "Maybe I've had more than my share of luck," says the little Texan who came up the hard way. "But just the same it does seem that, the Lord has watched over me, doesn't it?" Whatever the devious cause, Ann Miller is the first big stage hit of 1939-40. And deserves it.

STYLE TIPS from designer Florence Gainor: She says that the war as a style influence is in very bad taste, so don't go in for military touches in your costumes. "Epaulets and capes are good fashion in peace time," she avers.

Fore-ordained

Slater's new Fall collection presents shoes destined to move in the best of circles. Original styling, select materials and perfection of fit distinguish Slater's authentic interpretations of the smartest fashion trends.

One of our flattering flats . . . in black or brown suede or black Capri kid. 13.75

J. & J. SLATER
1215 CONNECTICUT AVE.
Also in New York and East Orange

WOODWARD & LOTHROP

A Hat—
made-to-your-order

. . . is a hat individually yours—truly-one-of-a-kind . . . made expressly for you in our Millinery Studio . . . order material to match your tweed coat . . . your velvet dinner suit . . . your pet afternoon frock . . . and let our deft, clever hands manipulate pieces of material into stunning chapeaux. Hat illustrated, $22.50.

Prices $15 to $25

MILLINERY SALON, THIRD FLOOR

Gen. Trujillo in City For His Second Visit

Senora de Pastoriza to Give Luncheon For Wife of Dominican President on Saturday at the Mayflower Hotel

By Hope Ridings Miller.

The Post Society Editor.

IN TOWN FOR A SECOND VISIT is the former President of the Dominican Republic, Gen. Rafael Trujillo, who has joined his wife and children at the Dominican Legation and expects to be here until some time next week.

Senora de Pastoriza, wife of the Dominican Minister, has issued invitations for a luncheon on Saturday in honor of Senora de Trujillo. About 50 women will be entertained at the fete, which will take place at the Mayflower Hotel.

Gen. Trujillo, who arrived in this country aboard his palatial 228-foot yacht, Ramfis, on September 17, was met by the Dominican Minister, Andres Pastoriza, and has been with him in New York since then. Senora de Trujillo and their two children, 10-year-old Ramfis, and a 3-month-old daughter, who was born in Paris, came in a few days earlier on the Ile de France and arrived in Washington several days ago.

Now anchored off the Navy Yard dock is the general's yacht, which, over the week-end, was the scene of a sailing party enjoyed by Senora de Trujillo and members of the Legation staff and their wives. Gen. Trujillo and the Dominican Minister arrived in Washington Monday evening.

The date for the former Dominican President's departure is not definitely set, but the latter part of next week he and Senora de Trujillo will leave by train for Miami, sending ahead their yacht, which will carry them from Florida to Santo Domingo.

Following a July visit in this country the general went abroad and joined his wife and children in Paris, where they spent several weeks.

CHANGING THE SUBJECT: As pleasant a time as I've had lately was yesterday at a very small luncheon given by Mrs. Donald Richberg at her new home, Hickory Hill, in Spring Valley. It wasn't a party; just one of those informal get-togethers that are all too rare in the Washington whirl.

Luncheon was served in the shade of an apple tree on the terrace, and later, guests strolled into the house, and at their own request made a tour of the spacious rooms where pastel-tinted walls and rose-beige carpets blend into a background for superbly tasteful furnishings.

The Richbergs recently returned from Rehoboth Beach, where they spent the summer. Their daughter, Eloise, will continue her studies at Cathedral School this year.

AMONG GUESTS yesterday were Mrs. Edgar Goodrich, another of the Washington colonists at Rehoboth Beach the past season; Mrs. Raymond Clapper, Mrs. J. Fred Essary, and Mrs. Bulkley Griffin, who with her husband and daughter, Charmian, have just returned from a Southern vacation that included a long trip by plane and a visit to Florida and New Orleans.

A few hours earlier I had a long talk with Mrs. Oscar Rand over toast and coffee at the Wardman Park Hotel, where she and Maj. Rand are staying temporarily. Recently returned from Manila, where he completed a two-year tour of duty, they have been renewing acquaintances here. They will be at the Wardman Park until October 15, moving then to 4514 Connecticut avenue, where they have taken an apartment for the season.

SOCIETY-GO-ROUND: Mrs. Paul V. McNutt is expected to arrive in Washington today from Indianapolis to join Mr. McNutt in their apartment at the Shoreham . . . Mr. and Mrs. David Cushman Coyle will entertain at a buffet supper this evening in honor of the newly appointed Governor of Alaska and Mrs. Ernest Gruening.

Hebe Reynolds Will Be Wed to Capt. Milburn

Maj. Gen. and Mrs. Charles R. Reynolds have issued invitations to the marriage of their daughter, Miss Hebe Reynolds, to Capt. Conn Lewis Milburn, jr., U. S. A. The ceremony will be performed at 4:30 p. m. Saturday, October 14, in Walter Reed Memorial Chapel and will be followed by a reception at the Carlton.

Maj. Gen. Reynolds and Mrs. Reynolds and their family have returned to Washington after a summer in the North and are at 2310 Connecticut avenue.

Miss Reynolds, whose engagement to Capt. Milburn was announced several months ago, is a graduate of the Spence School in New York. She was presented to Capital society several seasons ago.

Dr. W. B. Mullins Weds Miss Wills

The marriage of Miss Catherine Wilhelmina Wills, daughter of Mrs. William H. Wills and the late Mr. Wills, of Westernport, Md., and Dr. William Burton Mullins took place Friday, September 22, in Prince Frederick, Md.

Only attendants were State Senator and Mrs. J. Wilmer Johnson. The Rev. H. Kerney Jones, rector of Christ Church, officiated. Dr. Mullins is the son of Mrs. J. I. Gaston, of Shawnee, Okla.

Mrs. James Steele Visiting Ladds Here

Mrs. James Irvin Steele is the guest of her son-in-law and daughter, Mr. and Mrs. John Gardner Ladd, at their home in Wesley Heights.

Mrs. Steele has recently arrived in Washington from her summer home in Mechanicsburg, Pa.

1300 G DROOP'S 1300 G
STEINWAY And Other PIANOS
Hammond Electric Organ and Novachord. Phonographs - Radios - Music

DINING
ENTERTAINMENT
DANCING
THE Terrace
UNDER THE STARS
NITZA AND RAVEL, Dance Stylists—VONNE YORK, Acrobatic dances—THE GREAT ROCHEYS, Dance Interpretations on Stilts. Dancing will be transferred to the Air-Cooled Blue Room in inclement weather.
Harvest Moon Ball Waltz Eliminations Thursday Evening, September 28th
Dinner, $2—Sat., holidays, $2.25—including cover. Supper cover, 50c; Sat., Holidays, $1, plus tax. For reservations phone ADams 0700.
Barnee Directing—Maxim Lowe Music
The Shoreham
Connecticut at Calvert

The King's Jesters
and their orchestra
open the
Metronome Room
friday September 29
Dancing 9:30-1:30
minimum $1.00...reservations CO-2000
WARDMAN PARK HOTEL
Connecticut Av. & Woodley Rd.
The Metronome Room Will Be Closed for Redecoration Tonight and Tomorrow Night

Off to Resume Studies

Harris & Ewing

Miss Lila Mayo Deyo, daughter of Capt. and Mrs. Morton Deyo, left recently for finishing school at Miss Hall's in Pittsfield, Mass. Capt. and Mrs. Deyo, who with their family returned from a tour of duty in China early this summer, have taken a house in Chevy Chase, Md.

Finnish Envoy Back From N.Y.

Hjalmar J. Procope, Minister of Finland, has returned to Washington after a brief stay in New York, but will go back for the Sibelius concert tomorrow evening at Carnegie Hall. George Schneevoigt has come from Finland to direct and among the patrons are Mr. and Mrs. Winthrop W. Aldrich, Mrs. Cornelius Vanderbilt and Mr. and Mrs. Stephen F. Voorhees.

Monday afternoon the Minister gave a reception in the Crystal Garden of the Ritz-Carlton Hotel for Mr. Schneevoigt, who is conductor of the Finnish National Orchestra.

Among those invited were Mrs. Vanderbilt, Mrs. Vincent Astor, Mrs. Courtlandt D. Barnes, Mrs. Morgan Hamilton, Mr. and Mrs. Willis H. Booth, Mr. and Mrs. Gordon S. Rentschler, Mr. and Mrs. Thomas J. Watson, Mr. and Mrs. Aldrich, Mr. and Mrs. Otto G. Lindberg, Mr. and Mrs. Walter D. Teague, Mr. and Mrs. Voorhees and Mr. and Mrs. Henry A. Bull.

Others included Mr. and Mrs. Percy S. Straus, Mr. and Mrs. Norman K. Winston, Mr. and Mrs. Henry Ittleson, Mr. and Mrs. Harvey Dow Gibson, Mr. and Mrs. Robert Mills McClintock, Mr. and Mrs. Emmet J. McCormick, Mr. and Mrs. Kenneth F. Simpson, Mr. and Mrs. Lincoln Johnson, Mr. and Mrs. F. Charles Schwedtman, Mr. and Mrs. Ernest Child, Mr. and Mrs. Edward E. Barrett, Mr. and Mrs. W. W. Nichols, Mr. and Mrs. George Blumenthal, Mr. and Mrs. Cornelius N. Bliss, Mr. and Mrs. Peter Grimm, Mr. and Mrs. Henry Morgenthau, sr., Mr. and Mrs. Frederic E. Williamson, Mr. and Mrs. Myron C. Taylor, Dr. and Mrs. Nicholas Murray Butler and Count and Countess Folke Bernadotte.

Joseph Grews Sail For Japan After Summer at Home

The United States Ambassador to Japan and Mrs. Joseph Grew sailed at noon yesterday from San Francisco for Japan. They are aboard the S. S. Tatuta Maru.

Since early summer the Grews have been in the States enjoying a vacation. Recently, at their summer place at Hancock, N. H., they held a reunion with their three daughters, Mrs. J. Pierrepont Moffat, Mrs. Robert English and Mrs. Cecil Lyons.

Mrs. Moffat returned to Washington, and her home on Nineteenth street northwest last week.

Thebauds Parents Of a Daughter

Commander and Mrs. Hewlett Thebaud announce the birth of a daughter September 21, at Garfield Hospital.

Commander Thebaud is stationed at the Naval Academy in Annapolis and his wife is a niece of the late Brig. Gen. C. L. McCawley, U. S. M. C.

Mrs. Watson to Spend Week-End in New York

Mrs. Edwin Watson, wife of Gen. Watson, Military Aide to the President, left for New York last night for a brief stay. She will return Monday to her apartment at the Kennedy-Warren.

Mrs. Watson recently joined her husband here after a vacation in the Berkshires.

Ready to Aid Drive

The Navy Marine Production Unit will attend the Red Cross Roll Call booth at the Union Trust Co. throughout the membership drive beginning tomorrow, according to an announcement by Mrs. R. C. Mackay, the vice chairman of the booth committee which is headed by Miss Mabel T. Boardman. Mrs. Harold Stark, wife of Admiral Stark, chief of naval operations, is chairman of this unit.

Other booths will open tomorrow in downtown hotels, apartments, stores and banks.

About The Town

With Dudley Harmon

Mr. and Mrs. Ronald Balcom Will Be Attractive Additions to Washington Scene

TWO VERY attractive additions to the Capital social scene this winter will be Mr. and Mrs. Ronald Balcom. They are at the Shoreham for the time being while looking around for a house.

Mrs. Balcom is the former Millicent Rogers, and was married at one time to Count von Salm and later to Arturo Ramos. Famous for her chic, hers is a familiar face to readers of smart fashion magazines. For the last few years she has been living in the Austrian Tyrol, but sold her chalet there when the atmosphere began to get disagreeable for foreigners. Mrs. Balcom is a cousin of Robert Coe, of the State Department, and has visited him here several times.

THESE ARE busy days, as well as anxious ones, for Washington embassies, and none is more of a seething hive of activity than the British. There's so much to be done that several Englishmen who live in this country have volunteered their services and have been put to work in the chancery.

William Elmslie is one of them, having flown from Colorado Springs, where he was vacationing, to offer himself for duty. Mr. Elmslie, who was married to a sister of Joseph Pulitzer, came to Washington a year or so ago and last winter occupied Mrs. J. Borden Harriman's home on Foxhall road.

THE WAR, which has sent scurrying back to Washington many members of society, is keeping other popular hostesses from returning here. Countess van der Straten-Ponthoz, wife of the Belgian Ambassador, is making no immediate plans to return to this country from her chateau in Belgium, where she went early last summer to spend the warm months. The countess is now doing war work.

Her son, Charles, has been mobilized. He left Washington a year or so ago to do his military service. Count van der Burch, son-in-law of the ambassador, also has been mobilized. His attractive wife spent several months here last winter as the guest of her parents at the embassy on Massachusetts avenue.

Mrs. Victor Mallet, wife of the Counselor of the British Embassy, has postponed her return from England for a while. She went aboard last summer for a vacation and to get her children settled in school. Mr. Mallet has been named Minister to Cuba, but does not plan to assume his new duties until around the first of the year.

There've been reports that Mrs. Edward Reed, wife of the counselor of our embassy in Rome, might be returning to Washington, her former home. But once an American arrives here, it's practically impossible for them to get back to Europe, as Mrs. Thomas Kincaid will tell you. Her husband is attached to our embassy in Rome, but she is encountering such difficulty in getting a passport from the State Department to join him that at latest reports she was planning to remain here.

WASHINGTON SOCIETY, and members of the Polish Embassy staff, are wondering about the fate of the former Minister of Poland here and Mme. Sokolowski. They were not mentioned in a recent dispatch on prominent refugees, many of them diplomats. Mme. Sokolowski left here several days ago to take a post in the foreign office, and his American-born wife had a house in the country this summer near Warsaw.

Friends of Winant Johnston, of Washington, say they haven't heard anything about his whereabouts in the last few weeks. He sailed last summer to open a museum in Dinard for Mrs. Paul Bartlett, widow of the sculptor.

IF IT WERE not for a scattering of pre-wedding parties, Washington would indeed be as dead as the proverbial doornail. Firends of Florence Harris and Donald Downs are getting together and planning a number of events for the couple, who will be married October 17. Mrs. Carlton Holdrege will give a cocktail party for them tomorrow at her apartment on Decatur place, and on Saturday, October 7, Mrs. Joseph Cecil will be hostess at a dinner in their honor. The following Saturday, October 14, Will Ryan, Mr. and Mrs. Marshall Exnicios, Fred Roy and Commander and Mrs. Jerauld Wright will entertain at a dinner, also at Chevy Chase. All except Mrs. Exnicios and Commander Wright are members of the wedding party.

Diana Rowland, who will be maid of honor, will give a party for Miss Harris and Mr. Downs on Sunday, October 15, and Mrs. Clifton Phillips, a bridesmaid, is also planning something. Mrs. Phillips has come from Philadelphia to spend a few days with her aunt, Mrs. Sidney Cloman. The latter will move the first of the month to an apartment at 2310 Connecticut avenue, having leased her home on Kalorama road to the Bolivian Minister.

Notes of Society

Mrs. Roosevelt, who returned to Washington yesterday from a Southern lecture tour, will hold a press conference at 11 o'clock this morning at the White House.

Associate Justice George Sutherland, of the Supreme Court, and Mrs. Sutherland have left Stockbridge, Mass., for their home in Washington.

Senator Arthur H. Vandenberg has been joined at the Wardman Park Hotel by his son, Arthur Vandenberg, jr., who arrived yesterday from Grand Rapids.

Mrs. Elonzo Tyner, of the Shoreham, is spending a few days in New York, where she is at the St. Regis.

Mr. and Mrs. W. M. Escavaille, jr., and their son, W. S. Escavaille, are in their new apartment at 2101 Connecticut avenue.

Mr. and Mrs. Nelson Wilson, of Washington, are spending a brief time at the Waldorf-Astoria Hotel in New York.

Robert E. Freer, chairman of the Federal Trade Commission, and Mrs. Freer are vacationing at the Greenbrier in White Sulphur Springs, W. Va. Mrs. Freer was a luncheon guest earlier in the week at a party given by Mrs. McKay Van Vleet, of Nashville.

Others from Washington at the Greenbrier include Mr and Mrs. James A. Horton, Dr. and Mrs. F. J. Cullen, Mr. and Mrs. John Albright, J. Harold Stehman and Mr. and Mrs. Samuel J. Wadell.

Capt. and Mrs. William A. Hayward, of Loda, Ill., are at the Wardman Park Hotel.

Mrs. Francis Mallon, of Barbados, British West Indies, is at the Wardman Park Hotel with her family. Others staying there are Mr. and Mrs. William Hattie, of Honolulu, who arrived recently from New York.

Mrs. Alex Dittler, of Atlanta, Ga., is visiting her parents, Mr. and Mrs. Isaac Behrend, at the Westchester.

Mr. and Mrs. Mark Friedlander, of Fairfax, Va., are receiving congratulations on the birth of a son last Saturday at Columbia Hospital.

Congressional Set's Newest Member Has Scottish Burr

But Four Years Here Have Overlaid It With Southern Drawl

Just a touch of a Scottish burr identifies Mrs. Estes Kefauver, wife of the new Representative from Tennessee, as a native of the Land of the Heather. Her four years in Chattanooga, however, have added an engaging Southern drawl to that burr.

Although she has only visited Washington briefly in the past, Mrs. Kefauver is looking forward to her stay here with enthusiasm. She and the Representative are at the Mayflower Hotel.

The daughter of Sir Stephen Pigott and Lady Pigott was born and reared in Scotland. The family home is in Glasgow. Sir Stephen is director of the John Brown Co., shipyard at Clydebank. It was there that the liner Queen Mary and her sister ship, the Queen Elizabeth were constructed. Although Mrs. Kefauver has not visited her family since last year, she naturaly feels very keenly about the war.

Mrs. Kefauver has gained recognition as a portrait artist, "just amateur of course," she hastens to add. She studied in a number of schools in Paris and has had several exhibits in Chattanooga. Asked whether she had taken to the easel since her arrival she said no and added, "I haven't had a chance to catch my breath as yet." To date she confesses never to have gotten her husband to sit still long enough for a portrait.

Blue green eyes, wavy chestnut hair, a flair for artistic, rather than chic, clothes and a penchant for pearls go to make up a delightful addition to the Congressional set.

MRS. ESTES KEFAUVER

Danish Minister Rejoins His Wife After Chicago Trip

The Danish Minister, Henrik de Kauffmann, has joined Mme. de Kauffmann at the Fairfax after a brief trip to Chicago. They will remain at the Fairfax until the legation at 2343 Massachusetts avenue is in readiness for them. This was the former Austrian legation.

With the Kauffmanns are their two daughters, Tilda, 12, and Lisa, 9, who have been spending the summer with their grandparents, Rear Admiral and Mrs. William D. MacDougall, in New England.

Admiral and Mrs. MacDougall are expected to return to their apartment at 2101 Connecticut avenue this week.

Ruth Hardesty Becomes Bride

Immediately after their marriage on Monday evening at St. Paul's Protestant Episcopal Church in Prince Frederick, Md., Mr. and Mrs. Ray Claude Munden left by boat for a trip to Florida.

The bride, the former Miss Ruth Eleanor Hardesty, is the daughter of Mr. and Mrs. Edward R. Hardesty, of Prince Frederick, and Mr. Munden is the son of Mrs. Dolly Mae Munden, of Tampa, Fla. The ceremony was performed by the Rev. H. Kearney Jones. The bride, who was given in marriage by her father, wore a gown of white transparent velvet with a tulle veil fastened with a coronet of pearls, and she carried a bouquet of white Killarney roses and lilies of the valley.

Her sister, Miss Mildred Estelle Hardesty, served as maid of honor, and the bridesmaids were the Misses Alien Williams, Blanche Bowen, Jeannette Trott and Gladys Cordell. The maid of honor wore a gown of gold colored crepe and carried bronze chrysanthemums, while the other attendants wore alternating shades of blue and ruby rose and carried yellow and white chrysanthemums.

William Munden was best man for his brother, and the ushers were Charles Hardesty, the bride's brother; Franklin Boyd, Donald Gibson and Paul Moffett.

Chief Justice, Wife Return

After a summer spent leisurely motoring through New England—a custom they established some years ago—the Chief Justice and Mrs. Charles Evans Hughes returned to Washington on Monday.

Several days after the adjournment of the Supreme Court the Chief Justice and his wife left for their usual jaunt. They traveled through the Berkshire hills and mountains farther north.

Maj. Johnson and Wife Entertained

Maj. and Mrs. Bayard Johnson, of Maxwell Field, Ala., were honor guests for whom Mr. and Mrs. Lorenzo L. Snow entertained last evening in the Blue Room of the Shoreham.

Major and Mrs. Johnson are in Washington for a visit with Mrs. Johnson's sister, Mrs. Richard S. Boutelle and Mr. Buotelle, who is with the Civil Aeronautics Authority. Also in the company last evening were Maj. and Mrs. Leland W. Miller and Mr. and Mrs. Boutelle.

Comdr. Gardner And Wife Hosts At Navy Party

Guests Received From 5 to 7 in Right Lounge At Country Club

By Elizabeth Henney

At this date in the Washington season, events are still being classified as firsts, and yesterday's dusk to dark party, given by Commander and Mrs. Matthias B. Gardner at the Army and Navy Country Club, comes under the head of one of the largest and finest Navy get-togethers this fall.

From 5 to 7 in the afternoon, Commander and Mrs. Gardner received their guests in the right lounge of the clubhouse. Mrs. Gardner, gowned in a viking blue floor length tea gown, fashioned with a fingertip jacket of the same material, wore a triple strand of large square pearls and matching earrings.

Most of Guests From Air Service

Most of the guests were from the Naval Air Service stationed in and around Washington. Heading the list of guests was Rear Admiral and Mrs. John H. Towers, the latter gowned in a most effective suit of lipstick red velvet, with a hat and snood to match. Admiral Towers, who has recently come here for duty, is the chief of the Naval Bureau of Aeronautics.

Noted among the guests were Admiral and Mrs. Leigh Noyes, Commander and Mrs. A. E. Montgomery, Commander and Mrs. Samuel P. Ginder, Col. and Mrs. Fenlon Nicholson and Commander and Mrs. Stanhope Ring. Mrs. Ring has just come to Washington from Coronado.

In a cozy group were Lieut. and Mrs. P. D. Stroop, she in a black frock with a wolf trimmed red duveteen jacket, and a hat of matching shades; Lieut. and Mrs. James S. Russell, the latter wearing brown crepe with a new snood hat to match topped by three gay birds, and Lieut. and Mrs. William R. Smedberg 3d, she in black with white trim.

Mrs. Jasper Wilde Among the Guests

Also noted were Mrs. Jasper Wilde, of Norfolk; Lieut. and Mrs. Jack Wells, Lieut. Jack Koch, Lieut. and Mrs. Robert E. Dixon, Lieut. and Mrs. Jack Griffin, Mrs. Roy Pickford, from Coronado, Calif., and Lieut. and Mrs. Dorris Gurley.

Lieut. and Mrs. Bernard F. Roeder were receiving bon voyage wishes from their many friends, for in five weeks they will be off to the China station for duty. Others among the guests included Commander and Mrs. Earl Morris, Lieut. Comdr. and Mrs. A. B. Vossler, Lieut. and Mrs. Robert Quakenbush, Lieut. and Mrs. J. J. Crane, Capt. and Mrs. Elwood A. Cobey, Capt. and Mrs. Oscar Badger, and Commander and Mrs. Marshall R. Greer, who will leave soon for duty in Buenos Aires.

Mr. and Mrs. Kirkman J. Rhodes To Live Here After Southern Trip

Mr. and Mrs. Kirkman Jackson Rhodes, who were married last Saturday, will make their home in Washington after a motor trip through the Southern States.

The bride, the former Miss Elizabeth Agnes Crossen, is the daughter of Mr. and Mrs. Gail W. Crossen of Washington, and Mr. Rhodes is the son of Mrs. W. A. Rhodes of this city, formerly of Chattanooga, Tenn.

The couple were married at the Chevy Chase Presbyterian Church, the Rev. J. Hillman Hollister officiating. The bride, who was given in marriage by her father, wore a gown of white satin with a fan shaped train and a fingertip tulle veil with a cluster of orange blossoms. She carried a bouquet of lilies of the valley, white roses, and orchids.

Miss Mary K. Chadwell, of Columbus, Ohio, cousin of the bride, served as maid of honor, wearing a cornflower blue frock with matching velvet hairbow, and carrying a bouquet of dahlias and chrysanthemums. The bridesmaids were the Misses Charlynne Rhodes, sister of the bridegroom, and Doris Long. They were attired in rose taffeta dresses, with hairbows of the same shade, and carried bronze and yellow chrysanthemums.

L. W. Brown, of Arlington, was best man, and the ushers were J. D. Calvert and Norman W. Laird, of Washington. A reception at the home of Mr. and Mrs. Crossen followed the ceremony. When she left for her honeymoon, the bride wore a teal blue wool frock with a brown fur jacket and brown accessories.

Walkers Are Visiting Mrs. Emlen Davies

With Mrs. Emlen Knight Davies, who has recently opened her home in Massachusetts avenue, are her son-in-law and daughter, Mr. and Mrs. Aldace Walker, of New York, and their small daughter, Suzanne.

Mr. and Mrs. Walker plan to spend the winter in Washington and will lease a house for the coming season.

The Integrity of the store from which you buy is of Importance

Julius Garfinckel & Company

FOR TODAY AND TOMORROW, SEPTEMBER 27th AND 28th

we announce

THE IMPORTANT PERSONAL VISIT OF

MR. DELMAN

CREATOR OF THE FINE DELMAN SHOES WHICH WE CARRY

EXCLUSIVELY FOR WASHINGTON

IN THE SHOE SALON, ON THE SECOND FLOOR

Mr. Delman will personally direct this Fall and Winter showing of his famous footwear. He will augment our own collection of Delman shoes with his complete new season models which he will bring with him, making an important showing for women and misses who prefer fine footwear. Mr. Delman also creates shoe styles for special occasions or costumes, working from a great variety of unusual materials. Cordial invitation to meet our guest during his two days' visit with us.

F at Fourteenth

Japan's Weakness Exposed, Says Dr. Hu

Chinese Ambassador Contrasts Tokyo's Inability to Obtain Victory in 27 Months With Reich's Quick Triumph in Poland

By Jessie Ash Arndt.

The Post Club Editor.

Summarizing in three sentences, the 27 months of war in China, Dr. Hu Shih, Chinese Ambassador, yesterday declared the resistance of his country has "not diminished but, on the contrary, the morale has been strengthened; the weaknesses of Japan have been shown to be much greater than the world suspected, and international assistance has been greater than some of us had courage to expect before the outbreak of the war."

Dr. Hu also confirmed the recent statement of the Ambassador of Japan, Kensuke Horinouchi, that no nonaggression agreement had been signed between Japan and Soviet Russia.

Dr. Hu was guest speaker at the luncheon of the Women's National Press Club, at the Willard Hotel. Ruby Black, the club president, who introduced him, paid tribute to him as a poet, philosopher, journalist and educator as well as a diplomat.

Can Hold Out For Ten Years

Dr. Hu contrasted Poland, whose capital after three weeks of war must be taken outside the country, and China, whose government at the end of 27 months is still functioning "without the surrender of an army or the diminishing of the new national unity. We have at least seven-tenths of our country in which to move about and we could go on for ten years without fear of moving the seat of government to another country."

By sheer force of guerrilla warfare, said Dr. Hu, from 800 to 1,000 Japanese men are killed each day along the 2,000-mile front. This means at least 360,000 a year without any major war, he pointed out, indicating how China wears out the enemy.

He cited the economic weaknesses of Japan. The cost of the first two years of the war, plus that of the Manchurian invasion is eight times that of the first Sino-Japanese war and the Russo-Japanese war combined, he said. The Japanese budget for this year is seven times that of 1931, and balance of trade is unfavorable because of the conversion of industries to the making of war supplies.

International aid has been given China by Soviet Russia in the form of credits, munitions, and an army on the Siberian border which has caused Japan to divert troops there, he said. Great Britain and France have helped by leaving open the "back door," British Burma and French-Indo China.

U. S. Assistance Perfectly Timed

The United States commercial credit of $25,000,000 given last winter at the lowest ebb of China's morale, said Dr. Hu, although not a great sum, had a tremendous effect because of the friendly spirit in which it was extended. It was perfectly timed to revive the sinkng heart of the nation, he asserted.

He expressed faith that the democratic countries would not betray China in a time of trial after her two years and a half of fighting the battle of freedom and democracy.

"I have faith," he said as he concluded his talk, "and very often it is by some kind of faith that we live."

Among the guests at the head table were the Secretary of the Chinese Embassy and Mrs. Kienwen Yu, Mrs. Edith Phillips, secretary to the ambassador, and Joseph Chang, Washington correspondent for the Chinese News in New York. Miss Clotilde Pujal, music critic and feature writer for the Havana Post and special correspondent for the Cuban magazine Vanidades, also was a guest. She is writing special articles on American women and is spending several days in Washington at the A. A. U. W. Clubhouse.

Press Club Hears Chinese Ambassador

Harris & Ewing

The Ambassador of China, Dr. Hu Shih (left), who yesterday addressed the Women's National Press Club at its weekly luncheon at the Willard Hotel, is shown with Ruby Black, the club president, and Mrs. K. W. Yu, wife of the secretary of the embassy

U. S. Help In War Held Not Wanted

Miss Muriel Lester, English Woman, Gives Attitude in Address

Miss Muriel Lester, an Englishwoman taking the unique position of not wanting the United States to help Great Britain in the present war, last night addressed an audience which filled Barker Hall of the Y. W. C. A.

Miss Lester, representing the Fellowship of Reconciliation, of which she is an international secretary, declared there were thousands affiliated with the movement in England and elsewhere "who will not help, learn to help or obey any war office order."

Based on the conviction that "war settles nothing, never brings peace, but is a recrucifixion of Christ," the purpose of the movement is to demonstrate love such as was manifested by Jesus, as the one effective force for overcoming evil and transforming society into a creative fellowship. She explained it was founded 25 years ago, during the World War, and had adherents throughout the world, including 8,000 in this country.

Miss Lester, internationally known for her work at Kingsley House in the east side of London, said that even now her sister and other associates in the work there may be huddled together in a dugout, to avoid air raids.

"With England concentrating on war thinking, and eagerly waiting to hear you will come into the war, it is painful for me as an English woman to say I do not want you to help us," she declared.

Foreseeing the public disfavor with which such a stand would be met she drew a paralled between the attitude of the loyal followers of Christ at the time of the crucifixion and of those who today may experience martyrdom as a result of their convictions. Taking the long view of the situation, whatever they go through will be of minor consequence, she said, in comparison to the end they hope to accomplish—the awakening of the world to the futility of war and the power of righteousness.

Miss Louise Danforth introduced Miss Lester, who spoke from the floor rather than the platform. She came to the United States some weeks prior to the declaration of war and is remaining here for the present, devoting herself to writing and speaking for the fellowship.

Madame Chairman

By Suzanne

Mrs. Kasehagen, D. A. R. Chapter Regent, To Discuss Red Cross Work at Luncheon

Mrs. Leo Kasehagen, regent of Monticello Chapter of the D. A. R., recently received a letter from her sister, Mrs. Frederick Carpenter-Holland-Griffith, whose estate is Biddenham Close, near London. She writes she has opened her home to refugee children and her car is being used to transport officers from that section to London.

Mrs. Griffith is a member of Walter Hines Page Chapter of the D. A. R. in London.

Mrs. Kasehagen plans to discuss Red Cross work by the D. A. R. at a luncheon she is giving tomorrow. She is entertaining in honor of National and State officers of the District and her chapter officers. The affair will be given at Martha Washington Seminary. The golden jubilee of the national D. A. R., for celebration of which Mrs. Tonnis Holzberg is State chairman for the District, also will be discussed.

Among the guests expected are Mrs. Howard Lincoln Hodgkins, honorary vice president general; Mrs. Charles Carroll Haig, vice president general; Miss Lillian Chenoweth, State regent; Mrs. Harry C. Oberholser, vice regent; Mrs. Alexander H. Bell, chaplain; Dr. Ella H. Fales, recording secretary; Mrs. Arthur G. Houghton, corresponding secretary; Mrs. Holzberg, historian; Mrs. Minnie Ashbrook Tull, assistant treasurer; Mrs. Roger Williams, registrar; Mrs. Edwin P. Andrus, librarian; Mrs. William B. Hardy, parliamentarian; Mrs. Samuel B. Woodbridge, past librarian.

Chapter officers invited include Mrs. Francis M. Shore, vice regent; Mrs. William Derr Baker, chaplain; Mrs. J. W. Johnson, recording secretary; Mrs. J. Roy Pipes, corresponding secretary; Mrs. Ashmun N. Brown, treasurer; Miss Isabel Parr, registrar; Miss Nellie Thomas, historian, and Mrs. George M. Dempster, delegate.

MRS. LLEWELLYN M. EDWARDS, national president of the Daughters of Founders and Patriots, has returned from her summer home in Maine and is again at her desk at headquarters of the society, 1328 I street northwest, preparing for activities of the coming session. The first board meeting will be held the latter part of October.

THE SOROPTIMIST CLUB will have a style show at its luncheon today at the Willard Hotel, presented under direction of Anna May Nichols, one of its members.

MRS. EDMUND C. CAMPBELL, chairman of the program committee of the local branch of the A. A. U. W.; Mrs. Robert Olesen, the branch president, and members of the committee, conferred on program plans for the year Monday night at a dinner meeting in the clubhouse dining room.

M. JOSEPH HANLEY, son of Mrs. M. J. Hanley, chairman of the crippled children's committee for the District Congress of Parents and Teachers, has been made a battalion subcommander at the United States Naval Academy, where he is a first classman. As a cadet officer at Western High School in 1935 he was captain of the team which won the competitive drill that year.

THE EXECUTIVE BOARD of the State Officers' Club of the District D. A. R. has set October 21 as the date of its annual banquet and reception for members. The affair will be at the Mayflower Hotel.

October 6, Mrs. Donald M. Earll, second vice president, will entertain the club at a meeting at which names of prospective members will be submitted for approval.

Plans for the banquet were discussed at a luncheon given last week for the board by Miss Catherine B. Strong, first vice president, at her home, 3440 Thirty-fourth place northwest. Guests were: Mrs. David D. Caldwell, the president; Mrs. Earll, Mrs. William H. Wagner, chaplain; Mrs. Roy C. Bowker, recording secretary; Mrs. Clyde Hamblin, corresponding secretary; Mrs. William H. Harper, treasurer; Mrs. Richard E. Claughton, retiring president; Mrs. Howard L. Hodgkins, founder, and the directors, Mrs. William B. Sinnott, Miss Margaret E. Naylor, Mrs. W. W. Lemmond and Mrs. Thomas H. Seay.

Takoma Club Meets Today

The Takoma Park Women's Club, preparing for an active season, will have its first department meeting this afternoon when the drama group convenes at the home of Mrs. Roy C. Harbin, 514 Oneida place. Mrs. D. C. Gordon is chairman of the program on "Summer Theaters" and will present a guest speaker from each nearby summer theater group.

Mrs. Thomas W. Marshall, chairman of the drama division of the club, will conduct the business session, and Mrs. Walter C. DeGroot and Mrs. E. Jack Coulson will be assistant hostesses.

The Takoma Park Club this year is headed by Mrs. Paul R. Burs, president. Serving with her are Mrs. Gilbert G. Sward, first vice president; Mrs. George Robertson, second vice president; Mrs. Frank Nickols, recording secretary; Mrs. Benjamin A. Abbott, corresponding secretary; Mrs. W. L. Holt, treasurer; Mrs. Walter P. Harman, the past president; Mrs. Frank Richmond, and Mrs. F. A. Shumaker, club directors.

Mrs. Burk has announced her appointments for the coming year. They include: Mrs. Hans Hochbaum, Mrs. Charles Howard and Mrs. John B. Mertie, directors to the federation; Mrs. Frank Richmond, parliamentarian; Mrs. James Councilor, executive secretary of the Student Loan Fund.

Chairmen of standing committees are: Budget, Mrs. Sward; hospitality, Mrs. Frank Marshall; membership, Mrs. Hugh M. Smythe; program, Mrs. Frederick L. Pratt; publicity, Mrs. Walter P. Duffy; printing and bulletin, Mrs. D. Stuart Patterson; legislation, Mrs. Wilbur Youngman.

Heads of special committees include: Year book, Mrs. George Robertson; housing, Mrs. Arthur Q. Tool; social, Mrs. Sward; public service, Mrs. John N. Quinn; historian, Mrs. Frederick A. Lincoln; archivist, Mrs. James A. Robertson; custodian, Mrs. Pratt; sponsor Junior Women's Club, Mrs. Harman.

Mgr. Fulton Sheen To Speak to Group

The Right Rev. Mgr. Fulton J. Sheen, Ph.D., of Catholic University, will address Court Forest Glen, Catholic Daughters of America, in Silver Spring, tomorrow night at St. Michael's School auditorium, Montgomery avenue, Silver Spring.

Miss Elizabeth Euler, vice regent of the court, will preside. Mrs. Gertrude Brennan, district deputy, will welcome the guests; the Rev. T. A. Calnan, pastor of St. Michael's Church, will give the invocation, and the Very Rev. A. J. Burggraf, C.S.P., superior of the Paulist College in Brookland, will make a short talk. Music will be by the Paulist Glee Club.

Miss Hazel Hurst Guest of Zontas

Miss Hazel Hurst, president of the Hazel Hurst Foundation for the Blind, was guest of honor at a dinner given by the Zonta Club last night at the Highlands. Miss Hurst is a member of the Pasadena Zonta Club.

The training of the Seeing-Eye dogs as guides for the blind, and the rehabilitation of those who have lost their sight, are the two chief projects of the foundation, she told the club members. There are only 500 dogs in this country, she said.

From here she will go to Little Rock to speak at the dedication of a school for the blind.

Miss Mary Sigman, president of the Washington Zonta Club, announced an intercity dinner Saturday at Braddock Heights, Md., in which local members will join Hagerstown and Frederick Zontians.

Democratic Women to Meet

The Woman's Democratic Club of Leland, Chevy Chase, Md., will have its first meeting tomorrow night at the County Building at Bethesda. The president, Mrs. Philip Fischer, has planned a summer roundup of vacation experiences with prizes for the most interesting. Committees for the coming season will be announced that evening.

Zionist Aid Is Urged by Mrs. Tourover

Chapter of Hadassah Hears Summary of Congress at Geneva

The immigration of Jewish refugees to Palestine is continuing despite the war and support of the Zionist movement is needed now more than ever, Mrs. Raphael Tourover told members of the Washington Chapter of Hadassah yesterday. Addressing their first meeting of the season at the Jewish Community Center, Mrs. Tourover, former president of the chapter, and its delegate to the World Zionist Congress in Geneva, described the congress.

The session was cut short as delegates were obliged to leave Switzerland before the border closed, she said. The Americans hurried home but those from the belligerent countries went back into the danger zone to assist in getting the refugees out and starting them on their way to their new homeland.

Although the congress had decided on vigorous opposition to the British White Paper, curtailing immigration into Palestine, this plan was set aside as soon as war was declared. The Zionists will do nothing against the British government, but will aid it, she declared.

Rabbi Isadore Breslau, who was the Washington Zionist delegate to the congress, spoke of the events which have taken place since the session and their effect on the fate of the Jew.

Mrs. Moe Offenberg, Hadassah president, presided at the meeting and announced a series of lectures to be given by Mrs. Tourover, on "Fundamentals of Zionism." In these, she will give further details of the congress. The program also included music by Mrs. Benjamin Rabner, who sang, accompanied by Mrs. Clarice Leiner Levy.

Mrs. Ramsey Attends Meet

Mrs. Ida W. Ramsey, State president of the District W. C. T. U., and other officers will attend the sixty-fifth annual convention of the national organization opening today in Rochester, N. Y., and continuing to October 3.

One feature of the conclave will be the celebration of the one hundredth anniversary of the birth of Frances E. Willard, founder of the temperance society. This will be held tomorrow at Churchville, N. Y., southwest of Rochester and Miss Willard's birthplace.

She organized the National Woman's Christian Temperance Union with a group of other women in 1874 and later became its president. In 1883 she founded the World's Woman's Christian Temperance Union and thus became the first international organizer of women. The organization now has membership in 54 countries.

In addition to the celebration of her anniversary at the national convention there will be observances Thursday by State and local groups throughout the country, including the 26 unions which constitute the State organization of the District.

Those from here in addition to Mrs. Ramsey, who will attend the sessions in Rochester are Mrs. Jennie Esmond Wright, second vice president; Mrs. Belle Cutler Parker, District director of citizenship; Miss Clara Blystone, president of Central Iota Sigma group; Dr. Izora Scott, national director of legislation, with headquarters in the Methodist Building here, and Mrs. Emma Knaub, treasurer of Southeast Union.

Mrs. A. C. Smith Will Entertain Council Women

Mrs. Arthur Clarendon Smith, vice president of the Democratic Women's National Council, will entertain members and their guests at a reception at her home at 2949 Macomb street, Saturday evening at 1:30.

This will be the first meeting of the council since its election of officers in May and all members have been invited to attend and to bring guests. Mrs. Walter H. Maloney has been appointed chairman of arrangements for the function.

Assisting Mrs. Smith in receiving will be the officers of the council and a number of honor guests. Presiding at the refreshment table will be Miss Inez Justus, Mrs. Katherine Nichols, Miss Mable Brandt and Mrs. Lillian Kells.

Mrs. Floyd Cook, newly elected president, has been spending the past month visiting her parents in Missouri but is expected to return to Washington to greet council members.

Woman's Club to Hold First Fall Meeting Today

The Alexandria Woman's Club will have its first fall meeting this afternoon at Gadsby's Tavern at 2:30. This will be a get-together at which members will introduce themselves to each other.

Mrs. Willard N. Parker, the president, will conduct the business meeting which will be followed by a tea.

Riverdale Women Open Fall Season

The Riverdale Woman's Club held its first fall meeting last night at the home of Mrs. M. E. Jardine, 212 Madison avenue.

The officers are Mrs. T. E. Woodward, president; Mrs. C. A. Magoon, first vice president; Mrs. A. S. Thurston, second vice president; Mrs. Edna M. Reinohl, recording secretary; Mrs. E. B. Dunford, corresponding secretary; Mrs. Ernest Gelinas, treasurer.

BEST & CO.

4433 CONNECTICUT AVE., N.W., NEAR ALBEMARLE ST. • Emerson 7700

MISS 11-TO-17 CHOOSES A CLASSIC REEFER

22.95

A YOUNG fashion which might have been specially designed for Miss 11-to-17's slim figure, Best's classic reefer is a perennial favorite. The 1939-40 version is in rich monotone tweed with gay silvery buttons . . . and we think it will go back to campus, back to town, back to career or social whirl this Fall with equal ease.

Black, Sizes 11 to 17

BUY NO FUEL

until you've checked the low cost of

Automatic Gas Heat

USERS SAY!

"Gas Heat Costs No More"

"One can hardly realize the advantages we enjoy from the Automatic Gas Furnace we have in our home. You never have to worry about storing or running short of fuel, and the cost is no more than other automatic fuels. The service your Company has rendered in turning the furnace on and off and in adjusting has been quick and efficient."

T. F. Costello, 1722 North Capitol St.

"The Cost is Far Below Anything I Anticipated"

says C. D. Adams, 1428 W Street, S. E.

"I was very opposed to having gas heating installed in my home, fearing that it would be too costly. I find, however, that the cost is far below anything I anticipated, and the joy and comfort it has given in this home cannot be fully estimated."

"A Tremendous Asset"

"The installation of gas heat in our home has been a tremendous asset. Its simple, clean, automatic operation has proven to us that the problem of heat has finally been obliterated from our minds. Moreover, not once have our gas bills exceeded your estimate."

S. B. Rollins, 613 F St., N. E.

"Greatest Comfort We Have Ever Known"

"We have found Gas the most satisfactory form of heating we have ever used. The cost compares favorably with other fuels and we have enjoyed the greatest comfort we have ever known."

Mrs. Catherine E. Elmore, 3216 Patterson St., N. W.

Special Offer $6.40 PER MONTH

BUYS A COMPLETELY AUTOMATIC GAS HEATING UNIT

CALL District 8500

For a free estimate of the year 'round cost of Automatic Gas Heating in your home. Over 19,000 Washingtonians have it—you can afford it too!

WASHINGTON GAS LIGHT CO.

411 10th Street N.W. • 1339 Wisconsin Ave. N.W.

A Youthful SOFT SUIT

with fine dressmaker details

$16.95

A flattering suit tailored handsomely in a rough horizontal woolen. Fastened with Schiaparelli bows, the jacket is softly draped and boasts a tiny waist. The skirt is full, and gored. In black, green, grape, blue or brown. Sizes 12 to 20.

L. Frank Co.

12th and F Streets

Miss Washington Fashions

HOUSECLEANING SPECIAL

A Complete Set of New Attachments With This

REBUILT HOOVER

Every one completely rebuilt by our expert mechanics and backed by our famous

GUARANTEED BOND

For the same length of time as a NEW HOOVER

$16.95 Full Cash Price

If you can't call, write or phone

MEt. 5600

FOR FREE HOME DEMONSTRATION

Terms As Low As $1 Per Wk.

FREE PARKING at 9th & G Place

925 F ST. N.W. CLEAN-RITE VACUUM STORES 925 F ST. N.W.

VACUUM CLEANER SPECIALISTS FOR 19 YEARS

IF YOU CAN'T CALL, PHONE OR WRITE FOR FREE HOME DEMONSTRATION

Personalized CHRISTMAS Greeting Cards 20% off

GARRISON'S

1215 F ST. N.W. Open Eves. NA. 1886

Baldwin

Only Baldwin makes the ACROSONIC—The World's Finest Spinet-type Piano—Exhibition Models Now Available

HUGO WORCH

Sole Agent

1110 G N.W. Natl. 4529

The PADRE

$10.75

Every Street "Easy Street"

The "old softie" fits as smoothly as silk hose! Suede, Alligator, Lizard Calf, Crushed Kid. 3 to 12, AAAAA to B. Medium and low heels.

"Don't sell your feet short!"

Ant Craft Footwear

Charge Accounts, Mail Orders.

Connecticut Ave. at L

40 for House Action on Bills, Says Schafer

Wisconsin Member To Press Lynching Bill After Oct. 9

A group of "40 House Republicans" was claimed last night by Representative Schafer (Republican), of Wisconsin, to have agreed that the House should take up new legislation if the Senate has not completed action on the neutrality bill within two or three weeks.

Schafer yesterday reiterated an assertion he would call up the anti-lynching bill October 9 unless the neutrality question is before the House.

The "gentlemen's agreement" to bring up no new legislation and to hold no roll calls expires October 9 unless it is renewed by joint Democratic-Republican action.

Even after that date, Majority Leader Rayburn can undoubtedly prevent committee chairmen from reporting out any bills; but the anti-lynching measure has highly privileged status and can be called up by any of the 218 representatives who signed a petition to discharge the bill from the Judiciary Committee.

Dislikes Meeting Plan

The present House procedure of meeting only on Mondays and Thursdays was decried by Schafer as "stupidity and asininity." He asserted that about 40 other Republicans agreed that the House should cease "marking time" while waiting for the Senate to act.

A differing view, however, was expressed by one of Schafer's Wisconsin Republican colleagues, Representative Keefe. "In view of the fact that many Representatives may not be present October 9," said Keefe, "I think it would be unfair and ungracious to bring up the anti-lynching bill at that time."

Seek Parliamentary Curb

Frankly worried by the threat of opening up the special session to a legion of issues other than neutrality, some House Democratic leaders yesterday sought parliamentary means of stopping Schafer from bringing up the antilynching bill.

"Unhappily," said one of them after consulting the books, "it appears that if Schafer demands that the bill be called up, we will have to vote on the question of considering it."

If the antilynching issue can be deferred—and it appeared likely that setting a specific date in January for consideration of the bill might be necessary to forestall earlier action—influential members said the session would wind up by November 1.

Ringer Tourney Winners Take the Cake—And How!

The earthy hands of a dyed-in-the-wool horseshoe pitching enthusiast can be turned successfully to a daintier pastime, it was announced yesterday.

Prizes in the third annual Harry (Pop) Woodfield Horseshoe Tournament on the Commerce Building courts were, of all things, home-made cakes and pies turned out by the horny hands of Pop himself. Several winneds tasted their spoils immediately, and at a late hour last night no serious injuries had been reported.

Three-ringer throwers tied for first place over the field of 20. Each won five matches in the round robin event and droped two. Allen Burnham won a toss for the trophy, Luther Tabb won a set of pitching shoes, and Elmer Swartz took the cake—the one baked by Pop. Walter Haley and Ed Henry, tied in the next group with four wins and three loses, were given lemon meringue pies.

Education Aide To Close 50 Years' Service

Post Staff Photo

MRS. ANNA L. BURDICK

Anna L. Burdick To Leave Interior Post Saturday

"Anna L. Burdick, Women Wage Earners"—this little sign, which has marked an Interior Department office door for 22 years, will come down Saturday.

Mrs. Burdick's retirement from the Office of Education, where she has been agent for trade and industrial work for girls and women, will mark the end of 50 years of continuous work in public education. In that time Mrs. Burdick has seen many changes, "but not as many as I should like to have seen," she said yesterday.

"The place of women at work is not yet recognized in our social order," she explained. "It has taken a tremendous realignment of attitude in this generation for women to have made the place they have."

"Women are inadequately represented in policy making bodies, which determine their future for them, and whose decisions they must abide by even when they have not participated in them," she said, explaining that women have too many administrative and not enough executive positions.

Public education has made a tremendous advance in the last 50 years in bringing compulsory free education through the high school level to the great majority of students, she remarked, but this is still not enough.

The full value of education comes when the student is self-taught, according to Mrs. Burdick. "Self-controlled emotions and self-directed activities are really the things we should strive for," she said, describing how she had noticed in Germany a tendency of people to "want to be led by others." Freedom in America must spring from each individual's capacity to lead himself, she said.

Mrs. Burdick was educated in the public schools of Burlington, Iowa, and took her bachelor of science at the University of Iowa. She also holds an honorary doctor of letters degree from Rutgers University. She has taught in elementary and secondary schools and colleges and held administrative and executive posts in schools before coming to the Office of Education.

"The return of my students and their pride in their success has been the most satisfying thing in my life," she said yesterday.

Germany Offers Wheat for Metals

Brussels, Sept. 26 (AP).—Belgian officials disclosed tonight that a German trade delegation which has been negotiating with Belgium since September 14 had offered to exchange wheat for Belgian fuel and metal products.

The Federal Diary

U. S. Listing Reserve of 10,000,000 for Job Emergency

By Alfred Friendly.

A huge "national human resources" program to set up a "civilian reserve" for Government employment and to establish a completely indexed list of 10,000,000 persons available for private jobs now or in time of deepened emergency is under way in several emer- operating Federal agencies.

The creation of the reserve list for Federal jobs is still in the planning stage, but is expected to reach the President for his approval this week.

The indexing of unemployed and relief workers, by their primary and subsidiary occupational abilities, already has started.

Details Still Nebulous

Both phases of the program, its planners explain, are highly desirable, even at the present time of only "limited emergency." Demands of industry on Federal-State employment offices have reached an all-time high and necessitate complete and extensive registers of people available and qualified for work. At the Civil Service Commission, at the same time, the need is increasing for more readily available lists of qualified persons and for a speedier system of locating eligible employes to fill vacancies or new positions.

Details of the "civilian reserve" program are still nebulous, but it is probable that the commission's 5,000 local examining boards will become the operating agencies in gathering information on hundreds of thousands of citizens who at the moment have no intention of seeking Gvoernment positions, but who would indicate their willingness to do so in a crisis.

One proposal calls for the boards to extend invitations to this latter group of citizens to appear at the time when general examinations are announced. They would probably not be required to undergo an extensive examination, but would be asked, at least, to get their experience, aptitude and educational qualifications on record.

Another method under consideration is to mail application blanks to every person who expresses interest in a Government job, and to keep the applications on file. If the qualifications appeared adequate on the face of the application, the job might be granted in an emergency without an examination.

Could Locate Workers

Plans for creating the "civilian reserve" are being preceded by a project to set up a machine punch card system for the almost 1,000,000 present Federal employes. All the pertinent details about each employe—his age, education, experience and other qualifications—would be coded and translated into holes on an individual card.

When complete, the system would permit the speedy location of any person now in the Government service with the necessary qualifications for any job which might open up. Duplicate sets of the cards of their employes may be furnished to individual agencies.

The commission plans to request an appropriation to carry out the project within the next year.

Creation of the list of available manpower for private jobs is the work of the Social Security Board, co-operating with the Federal Works Agency. When completed, the index is expected to be the most complete listing of the Nation's idle human resources ever compiled.

It will reveal the name, address, experience and industrial qualifications of about 3,500,000 present and past WPA, NYA and CCC employes and about 250,000 applicants for PWA jobs, as well as approximately 6,000,000 persons who at one time or another have registered as unemployed at the 1,700 State employment offices throughout the country.

Interindexing Comes First

The immediate job is to "interindex" the offices' existing cross files with cards for each relief employe, to be supplied by the Federal Works Agency.

Aside from the possible development of a critical period, when such a listing would be indispensable, Social Security Board experts feel that one of its primary uses at present will be to prevent mass migrations of labor. With information in each community on the number and location of specially qualified job-seekers, it is expected that calls for laborers will not be broadcast throughout the country and bring about great population movements and influxes of applicants far in excess of the number of available jobs.

100 Clerics Hear China Aid Plea

Ten dollars will support a refugee of the war in China for a year, Fred A. Moore, director of the Church Committee for China Relief, told 100 Washington clergymen at luncheon Monday at the Universalist National Memorial Church.

Moore also conferred with the recently organized Washington Committee for China Relief composed of Dr. Charles Enders, chairman; Dr. E. L. Ford, secretary, and Norman Towson treasurer.

New Chicken Loaf Store Opens Today

Wharton's Chicken Loaf will open a new store today at 2719 Wilson Boulevard, Arlington, Va., it was announced yesterday.

Union Backs Friedman

Reinstatement of Morton Friedman in the Works Progress Administration has been urged by the Maryland and District of Columbia Industrial Union Council in a letter to John Carmody, administrator of the Federal Works Agency, it was announced yesterday.

Refugee Parley Opens Here Oct. 7

A national emergency conference of the Spanish Refugee Relief Campaign will meet here October 7, the Washington Spanish Refugee Relief Committee announced yesterday.

Bishop Francis J. McConnell, national campaign chairman, explained "that the outbreak of war in Europe will force the French government to stop or seriously curtail its economic assistance to the Spanish refugees."

NU-HAIR THERAPY
Grows Hair
POSITIVE RESULTS If You Are Accepted

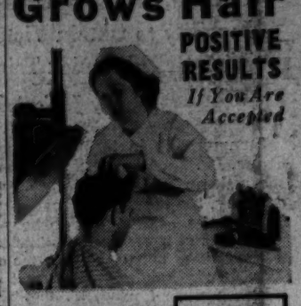

WHY EXPERIMENT? Your physician will tell you: "Scalp ills can be corrected ONLY with THERAPEUTIC treatments given by experts. DELAY may mean PERMANENT baldness.

We treat the deep scalp tissue with proven scientific methods. We can guarantee to eliminate baldness, itchy scalp, eczema, falling hair, etc., because we penetrate to the root of the trouble and rejuvenate your scalp.

SPECIAL Course of Treatments $8.00 Including Shampoos

FREE EXAMINATION
Hours: 10 A. M. to 8 P. M. MEt. 8780
Shoreham Bldg., 15th & H N.W.
NU-HAIR METHOD Suite 233

As an aid in the treatment of
BLADDER TROUBLE
Thousands afflicted have found MOUNTAIN VALLEY MINERAL WATER a real aid. Its soothing quality and physiologically correct group of minerals quickly help to neutralize the burning acids of the urine. Phone MEt. 1062 for literature and sample.
Mountain Valley Water Co.
MEt. 1062. 1403 K St. N.W.

TODAY and THURSDAY are COURTESY DAYS

Lansburgh's
SEVENTH, EIGHTH and E STREETS District 7575

79TH ANNIVERSARY
OUR GREATEST SALE OF THE YEAR

WE'RE sentimental about birthdays. We like to hear Young Moderns say, "Mother practically raised me at Lansburgh's." We're thrilled that youngsters flock to our store today, just as their grandparents did years ago.

It's a wonderful thing to enjoy the confidence of Washingtonians for three generations.

Now, as we pass another milestone in our history, we launch our 79th Anniversary Sale. No ordinary event, but a tremendous storewide selling based upon an established Lansburgh principle: TO SAVE YOU MONEY on New, Seasonable, Fashion-right Merchandise.

IMAGINE a staff of 100 experienced buyers shopping the nation's markets for months to bring you these savings.

IMAGINE a corps of expert shoppers checking item after item for value, quality and fashion-importance.

IMAGINE hundreds of thousands of dollars of Fall and Winter Merchandise in 84 Great Departments (including the Basement Store), at savings beyond your fondest hopes.

That's just an inkling of what to expect. Whether it's a "Pelerine coat" for Kathleen, a bike for Buster, or that living room suite you've long admired, we're prepared for you.

Come down today. It's Courtesy Day, your Advance Shopping Opportunity. Get your copy of the 24-page Anniversary Circular. Read every line. These are truly impressive values. And remember, Every Item Is Traditional Lansburgh Quality

BOOKS CLOSED
All Charge Purchases Made the Balance of This Month Are Payable in November

The Post Is Now in Its Sixth Consecutive Year of Leadership in School Advertising

Each year since 1934, and for the first eight months of 1939, local schools have placed more of their display advertising in The Post than in any other Washington newspaper. This continued leadership can mean but one thing . . . school advertising in The Post gets results.

And because of this leadership, Washingtonians intent on furthering their education have become accustomed to looking to The Post for their school information. Whether you are planning to advertise your school, or are seeking the right school for yourself or your children, let the experience of others be your guide and use The Washington Post, first.

For information on advertising rates call Mrs. Virginia A. Nelson, NAtional 4200

Ruhland Asks Surgeon at Glenn Dale

Advisers Approve Abandoning Use Of Toner and Allison Schools

Health Officer George C. Ruhland's advisory committee on tuberculosis yesterday considered appointment of a resident surgeon at Glenn Dale Sanatoria as an alternative to transferring major surgical cases to Gallinger Hospital.

A vacancy created at the District's tuberculosis institution several months ago when Dr. Daniel L. Finucane was promoted from assistant superintendent to superintendent has not yet been filled.

At the same time the committee considered a proposal by the health officer to transform the Allison and Toner schools into schools for crippled children. It is the intent of Dr. Ruhland to have the children at Allison, who are malnourished and under suspicion of having tuberculosis returned to regular public schools.

Applicant Is Interviewed

An applicant for the job of Gallinger resident surgeon has been interviewed by both Dr. Ruhland and Dr. Finucane. He is a graduate of the University of Rochester and has had experience in surgery.

The committee instructed Dr. Ruhland to draft a letter to the Board of Education requesting installation of rest rooms in all schools and transfer of the children at Allison and Toner school to regular public schools.

Mrs. Ernest Grant, managing director of the District Tuberculosis Association, was present at yesterday's meeting as a representative of the Board of Education. Mrs. Grant is a member of a special subcommittee on handicapped children of the board and called a meeting of her own committee for 10.30 a.m. today.

Crippled Project Submitted

Others at the meeting were Dr. Daniel Seckinger, assistant health officer; Dr. Joseph A. Murphy, director of school inspection service; Dr. Frank H. Towner, of the Tuberculosis Clinic; Dr. William H. Hough, Dr. William C. White, Dr. John L. Minor and Dr. Roy D. Adams.

Meanwhile, the teaching project for crippled children unable to attend school was submitted to the Federal WPA. A decision is expected tomorrow or Friday.

Mothers of the crippled children, who recently organized the Association for Education of Handicapped Children, will meet tomorrow night at the home of the president, Mrs. Odetta O'Hara, 615 2 street northeast.

Befriended Dogs, She Pays $30 Fine, Regrets Its Purpose

"I wish the money could have gone for some humane purpose," Mrs. Harriet Stuart, whose love of dogs took her into Police Court for the fourth time yesterday, said as she paid a $30 fine.

The mistress of nine dogs of her own, Mrs. Stuart has a penchant for sheltering stray dogs that wander near her home, 3007 Albemarle street northwest.

The result has been considerable barking, wrathful neighbors and trips to court for Mrs. Stuart. She appeared in court on June 5, 1938; July 15 and August 1 of this year, each time being granted delay in action or a deferred sentence.

Yesterday Mrs. Stuart was found guilty of harboring dogs that "bark, howl or in other ways disrupt peace and comfort of the neighborhood," after Corporation Counsel Milton Korman said "no material improvement" in the degree of noise was reported from her menage.

In fining her, Judge Hobart Newman said he had hoped it would not be necessary to do so. "I have the greatest sympathy for dog lovers," he said. "I own a dog I would not trade for anything myself, but the peace of mind and sleep of humans is more important, I believe."

Oct. 1 to Be Quiet 'Moving Day'—It's Sunday

The fact that October 1 falls on a Sunday for the first time in years seems to have taken some of the steam out of Washington's approaching "moving day," it appeared yesterday.

Moving men explained that people are changing residences from a few days to two weeks earlier this season, instead of waiting for September 30 or October 1, the custom.

"The rush this year began on September 15," one transfer official said. "However, we're booked up strong. Can't promise to move anyone before October 3."

"Generally everyone wants to move on October 1, but this year, with that date falling on Sunday, the result has been a slightly more even distribution," another transfer man said. "Even so, people are still calling at the last minute and expecting they can get a van on 24 hours' notice."

D. C. Man Missing Since June 16

District police yesterday were trying to locate Hartwell K. Hawthorne, 24, missing since he left Washington June 16 to visit his mother in Richmond.

An employe of the Pointer Wholesale Meat Co., Hawthorne left his work on June 16 for a two-week vacation. His mother, Mrs. Inez Hawthorne, reported she had received a letter saying he would arrive home on June 17, but he failed to appear.

Hawthorne was described as 5 feet 8 inches tall, weighing about 125 pounds, medium complexion, brown eyes, and dark-brown wavy hair.

Armory Design To Allow Sports Urged

Planning Board Suggests Dirt Floor; Guard Opposed

Proposal that the new District National Guard armory be converted into a combination sports center and drill hall was advanced yesterday as the National Capital Park and Planning Commission asked modification of existing armory plans.

The commission wrote to the District Commissioners suggesting that a dirt floor be provided for the armory and that its potential seating capacity be greatly enlarged. Substitution of a dirt for wooden floor was proposed to permit horse shows, polo games and circuses to be held in the building, officials said.

It also was suggested that the plans be redrafted to permit the construction of a second balcony, if additional funds can be obtained from Congress. Present plans call for one balcony with a seating capacity of 4,600 and space for seating more than 6,000 on the main floor. The additional balcony would add about 8,000 seats, it was said.

National Guard officials, it was learned, have objected to the dirt floor proposal, declaring it would be unsatisfactory as a drill hall, and would make the armory unsuitable for inaugural balls and other such occasions. While sympathetic to the effort to make the armory a suitable sports center for the District, they insist that it be fundamentally an armory.

Dr. McClain Vice Chancellor Of American U.

The appointment of the Rev. Dr. Dayton E. McClain, pastor of Zion Methodist Church, Cambridge, Md., as vice chancellor of American University, was announced last night.

Dr. McClain, who will enter upon his new duties on October 1, is a graduate of Dickinson College and Harvard University, and has received the degrees of doctor of philosophy and bachelor of sacred theology at Boston University.

American University, the only college of the new Methodist Church in the United States under the jurisdiction of the General Conference, last summer honored him with the degree of doctor of laws.

Amateur Sleuth Ends Adventure Of Capital Twins

The 13-year-old Boarman twins, Joan and June, of 215 Fifth street southeast, were back home last night after an adventure in travel which was abruptly ended through the efforts of an amateur detective.

The girls, who look very much alike except that one bobs her hair while the other wears long locks, walked about eight miles and then were given a lift by a motorist to Solomons, Md., they later told police. There the two young ladies picked out a boat cabin and slept. The following morning they discussed their first night's adventure and talked themselves right into the arms of the law.

A passerby, on hearing voices, investigated, reported to the Prince Frederick magistrate, who called in State Police Corporal Charles W. Magaha, who in turn called for Washington police. The latter called for the twins.

Col. Chynoweth Ordered to Duty At Fort Meade

Lieut. Col. Bradford G. Chynoweth, military attache to London for the past three years, yesterday was ordered to duty with the Sixty-sixth Tank Regiment at Fort George G. Meade, Md.

Col. Chynoweth was on duty with the General Staff here from 1933 to 1936, and earlier was at the Army War College. A West Point graduate in 1912, he served as a lieutenant colonel of Engineers during the World War and transferred to the Infantry in 1919. He was relieved at London recently by Brig. Gen. Sherman Miles.

Capital News In Brief

Miss as Good as Mile

Edward D. Anderson, 43, of 1437 Corcoran street northwest, proved for himself that a miss is as good as a mile yesterday.

First he had to swerve his car at Sixteenth street and Arkansas avenue to avoid a car. The action dislodged a trowel, which struck Anderson in the face, blinding him momentarily and causing him to lose control of the car. The automobile jumped the pavement, missed several trees, dropped into a culvert. Anderson escaped unscathed.

Trips on Lawn, Dies

George Fagan, 71, of 2122 O street northwest, died at Emergency Hospital yesterday, after he had tripped on the lawn of his home while watering the grass. He had suffered head injuries.

Boy Hurt in Fall Off Truck

Morris Williams, 10, colored, of 2422 Seventeenth street northwest, suffered a fractured right leg and hip yesterday when, according to police, he tried to climb onto the back of a truck near his home and fell.

Struck by Auto

Wade Blachard, 43, of 1301 Massachusetts avenue northwest, was in Emergency Hospital last night with a possible fractured leg and hip, police reported, after he had started to cross the street at Fourteenth street and New York avenue against the signal and was struck by an auto.

Jews to Greet Sukkos Today At Sundown

Rejoicing in the Law To End Nine-Day Religious Celebration

Local followers of the Jewish faith will crowd synagogues and temples at sundown today to usher in Sukkos—their feast of the tabernacles.

Celebrated for eight days by Reform Jewry and for nine by Orthodox and Conservative groups, the feast ends with "Simchas Torah," meaning the "rejoicing in the law." It marks the completion of the annual cycle of readings from the Torah, the scrolls of the Pentateuch. The service symbolizes the unbroken continuity of Jewish tradition and loyalty.

According to a rabbi, the feast serves as a reminder of Judaism's unchanging belief in the divine government of the universe, in the fatherhood of God, the brotherhood of men and the dignity of the individual personality."

In Israel, Sukkos marked the last of three festivals, when the faithful made annual pilgrimages to the temple to make thank offerings for the year's blessings.

Also designated as the Feast of the Ingathering, it commemorated God's watchful care over the Israelites on their journey through the wilderness.

Floyd Gibbons To Be Buried at Mt. Olivet Today

Floyd Gibbons, war correspondent, who followed the news to the far corners of the globe, will end his last journey today at Mount Olivet Cemetery. The body of the 52-year-old reporter arrived here yesterday.

Requiem mass will be celebrated at 10 a. m. today, at Dahlgren Chapel, Georgetown University, by the Rev. John J. Kehoe, S. J., a member of the faculty.

Thirteen friends of the famous correspondent will bear his body to its final resting place. They are James Warner Bellah, New York author; James G. C. Corcoran, oil operator, of Alexandria, Va.; Harry Silverstein, Chicago lawyer; Mark Hanna, New York literary and theatrical agent; Howard Esmond, New York banker.

Col. Henry P. Erwin, U. S. A., retired, of Arbremont Apartments; Boake Carter, Philadelphia newspaper columnist; Hershell Williams, New York advertising agent; Herbert Corey, magazine writer, of 4712 Blagden street northwest; Julian Z. Zier, Pan American Union official, who lives at the Dupont Apartments; Dr. Ross H. Spackman, New York physician, Harry Silver, New York investment broker, and William Bratter, New York broker.

E. C. Wynne Rites Tomorrow; Hull Expresses Sorrow

Funeral for Edward Cyrll Wynne, director of the State Department's division of research and publications, who died at his home early yesterday, will be held at 11 a. m. tomorrow in the chapel at Fort Myer, Va. Burial will follow in Arlington Cemetery.

Secretary of State Cordell Hull in a statement yesterday expressed "deep sorrow" over Dr. Wynne's death.

He paid high tribute to Wynne's "splendid achievements" in disseminating the Government's policies in foreign affairs, and declared that his "indifference to his personal welfare was actuated by his complete devotion to his duties."

Mrs. Sarah Hayes Funeral Today

Services for Mrs. Sarah Neal Hayes, 54, wife of John Hayes, engineer in the department of yards and docks in the Navy Department, will be at 2 p. m. today at the S. H. Hines funeral home, 2901 Fourteenth street northwest. Interment will be in Fort Lincoln Cemetery.

Mrs. Hayes died at her home, 1474 Columbia road northwest, Monday. Surviving, besides her husband, are a sister, Mrs. O. L. Porter, of Roanoke, Va., and a brother, James Y. Neal, of Norfolk.

Horse Breeder Dies

Lexington, Ky., Sept. 26 (AP).—Jere L. Tarlton, 77, widely known trotting horse breeder, died at his home, Allendale Farm, near here today. His most famous trotters were Lord Allen and Airedale.

Our Town

D. C. Offers Lifetime of Play Activities

Post Staff Photos

Horseback riding and bicycling in picturesque spots; tennis and golf within the shadow of the Monument; playgrounds for children, and fishing for man and boy—Washington has them all

By Christine Sadler

"Having a wonderful time. Took three ski slopes yesterday. Wish you were here."

The postmark need not be Sun Valley. It could be Washington, D. C.—no fooling. The Washington Ski Club is alive and skiing, not getting enough snow to suit it, of course; but they sometimes have the same trouble up at Lake Placid.

Amateur weightlifters, too, are flourishing in our climates—and come the middle of next summer anyone who wants to can get into a canoe over in Georgetown and paddle 22 miles straight up the old C. & O. Canal to Seneca, Md.

In fact, if you are not getting your recreation while sojourning in the District of Columbia the odds are you're the type who just lolls in a hammock during your two weeks off, anyway, and probably would not ride a horse even if you owned one!

Lifetime of Vacations Here

There is a lifetime of vacations right here in the shadow of the Capitol, one learns from National Capital Parks officials, and almost 1,000 people are working full time to make the local great outdoors the most attractive and to see that everyone who wishes to study crocheting has a teacher.

If you have a weiner to roast, there is no city in the world where it can be done easier—nor under better supervision. There are 132 picnic groves and more than 7,000 acres in Washington's 725 park reservations, and the weiner fires just about start themselves, the wood is so good.

Washingtonians use all 7,000 of the acres and spread out onto the Potomac. Golf, tennis, softball, bicycling, and horseback riding are their favorite sports, in the order named.

A half million games of golf were played here this summer on the municipal courses. More than 100,000 persons rented bicycles for park rides. Tennis games on park courts totaled above 500,000. Swimming was off a little, with only 350,000 plunges in the municipal pools.

But watercraft sports continued their boom upward. Three years ago there were practically no small boats on the waterfront, in comparison to the number today. Washingtonians won most of the prizes in the regatta sail boat classes this year, and National Capital Parks is abloom with civic pride because of it.

"It means a great renaissance. This town, like all the others we know about, goes over big for winners. There'll be a much greater turnout next summer," an N. C. P. official said yesterday. "It was that way, with hockey, with archery and with soccer, too."

Horseshoes are so much a favorite N. C. P. put in 16 new courts this summer and had them lighted for night playing. Classes in horseshoe pitching rarely have much trouble from drops in registration. Quoits, on the other hand, are "practically dead," and probably soon will be crowded off the 7,000 acres completely.

Croquet is one of the favorites in Meridian Hill Park and the marble courts get enough patronage to justify their upkeep. Polo is limited to the "Army gang" and visiting teams. Army players furnish their own ponies, which are stabled at Fort Myer. Only one out of about 500 regular horseback riders own their own animals, however—horses are such eaters.

Bird Walks on Sundays

From 15 to 100 Washingtonians, depending on the weather, go on bird walks in the city early every Sunday morning, except in the deadest of winter. They seldom walk more than a mile, but see more varieties of birds than would be seen almost anywhere else, according to N. C. P.

"Even birds from the Middle West detour through here on their way South," a park naturalist declared yesterday, advising everybody wishing to survey the 1939 warbler crop to get to their studying. They're coming through now in great bevies.

More than 200 residents go on the nature walks supervised by N. C. P. during most of the year. Trails along the C. & O., in Rock Creek Park, and over in Fort DuPont are the most frequented. In upper Rock Creek Park the marked nature trial is lined by 12 species of ferns, 37 varieties of trees, 24 different kinds of shrubs and 154 varieties of flowers, including 8 species of orchids.

Garfield Park has 104 species of trees, Lafayette Park in front of the White House has 92. Many of them are "introduced varieties," but the District is so located its native species are especially lush, being an overlapping of what grows much farther South with what does well much farther North.

Excepting National Zoological Park and the Capitol Grounds, all the park lands are under supervision of NCP. This includes the President's Park, which is divided into "inner and outer portions." The inner portion includes the 18 acres in the White House lawn. The outer portion contains 52 acres and includes the Ellipse, which is one of the most intensively utilized recreation grounds in the park system.

President's Park was one of the original l'Enfant ideas and has had a brilliant history. Other Washington and l'Enfant thoughts about parks were not followed so scrupulously, until during this century, The Park and Planning Commission for the last two decades has been devoting many an hour to ways and means of getting land back for park use—and grabbing up the unsettled before some store selected it.

This year, with co-ordination of recreational activities under the direction of Lewis R. Barrett, a unification of endeavor to put "the best playground system in the world" into practice is in sight.

Plan Called Perfect

The plan itself is called perfect. It visualizes a major recreational center within a mile of every District resident and small satellite playgrounds within a quarter mile of each child. The large centers number 26, in various stages of completion as far as land acquisition and physical equipment are concerned. They all eventually will operate on a year-round schedule. Money to keep them open during months when schools are not in session has been the great lack of recent years.

Growth of adult participation in recreational activities, including the crafts, has been one of the most phenomenal changes in the modern program. Richard Tennyson, an assistant director of recreation in charge of city-wide participation, said yesterday baseball, badminton, softball and indoor tennis would be on the adult plans for indoor tennis in order gymnasium program for the winter months. "We are making to make available to all the people of Washington the full use of the gyms through organized programs," he said.

(Tomorrow's article will deal with Brookland.)

Citizens Begin New Drive for Local Government

A move to unite civic organizations behind a new drive for an independent District government and representation in Congress was made last night by the Hampshire Heights Citizens Association.

Meeting at Barnard School, the association discussed a plan for District government drawn up jointly by its taxation and suffrage committees. The proposal, based partly on the Griffenhagen plan, was tabled for further consideration.

Officers of the association emphasized they "are going to be very realistic" about the situation and will make no such "Utopian" proposals as a demand for statehood.

As soon as the plan is developed to a suitable state, they said, it will be submitted to every organization in the District.

The meeting heard a talk on fire hazards by Fire Chief Stephen Porter, who warned members to beware of refuse and to check their heating equipment before winter begins.

A collection of fire alarm equipment was displayed.

Billy Gee, of Engine Company No. 10, and his "Gang Busters" concluded the meeting with a stage show.

Southeast Citizens

A list of 16 items proposing new schools, bridges, playgrounds and parks was approved at a meeting of the Southeast Washington Citizens' Association last night for presentation to the District Commissioners.

The association also adopted a resolution requesting that assessments for widening and rebuilding streets be eliminated and that assessments for laying new streets be cut in half. The gasoline tax should provide sufficient funds for the work, the resolution said.

The association asked the Navy Yard to allow more parking inside its gates. A committee headed by B. G. Ladd was appointed to investigate lack of community center activities. John V. Schmitt, John O'Connell and Ladd will constitute a second committee to discuss development of Fort Dupont with the National Capital Parks division of the Interior Department.

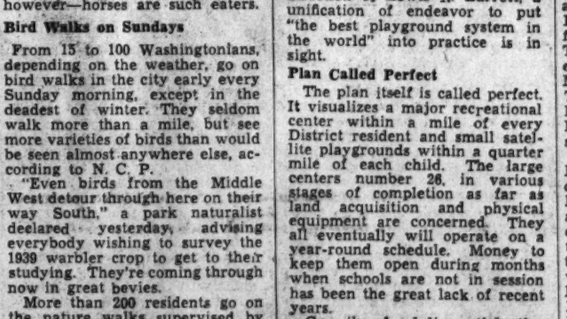

Post Staff Photo

There was no doubt about it being Firemen's Night at Hampshire Heights Citizens Association meeting at the Barnard School when "Cowboy Fireman" Billy Gee, of No. 10 Engine Company, ate a spoonful of flame to the hot tunes of his musical troupe. Left to right (seated) Tex McVeigh and Lone Beaver. Standing—Al Gladwell, Billy Gee and Eva Colbert

Box Bible Class Holds 17th Annual Fete

President Stackhouse Re-elected at Dinner At Emory Methodist

The seventeenth annual banquet of the Box Bible Class—one of the largest organizations of its kind in Washington—last night drew scores of men to Emory Methodist Church, 6100 Georgia avenue northwest.

They heard Maj. O. W. Coursey, Litt. D., in a patriotic message, contend that the history of America has been written more dramatically in poetry than in prose.

The class re-elected Howard C. Stackhouse president. Other officers chosen were Richard S. Clark, first vice president; John R. Gardner, second vice president; Marshall R. Baker, third vice president; E. F. Dick, recording secretary; James M. Kissock, assistant; Milton E. Lowry, corresponding secretary; Arthur F. Rohrman, assistant; Howard E. Russell, treasurer, and Archer R. Overby, assistant.

Stackhouse praised class loyalty and co-operation. He is vice president of the D. C. Organized Bible Class Association and of the National Federation of Men's Bible Classes. Page McK. Etchison, president of the association and executive committeeman of the federation; George E. Harris, executive secretary of the association; the Rev. Paul R. Scheerer, pastor of Takoma Presbyterian Church, and Dr. Horace E. Cromer, host church pastor, also spoke.

Other guests included the Rev. William H. Hantzmon and S. P. Beery, two of the five class teachers able to attend; Perley M. Barrows, Edgar V. Crittenden, Victor M. Giffen, Frank L. Smith, Sherrard C. Tupman and Alden W. Hoage, leaders of Bible classes at Brightwood Methodist, Takoma Presbyterian, Takoma Baptist, Hamline Methodist, Lewis Memomial Methodist and Eldbrooke Methodist churches, respectively.

Harwood Hall, Wilfred Smith, Herbert Pate and Charles Beechler, directors of choirs at First Baptist, Emory Methodist, Calvary Baptist and New York Avenue Presbyterian churches, presented a vocal quartette number, accompanied by Gertrude Dyer Parsons, pianist and only woman member of the class. The National Brass Quartette and George H. Miller, former member of the Dakota Wesleyan faculty, also took part in the musical program. The Friendship Class served dinner.

Library of Congress Gets Frost Manuscripts

Five autographed manuscripts of poetry by Robert Frost, well-known poet, have been presented to the Library of Congress by the Optima Honor Society of Mount Vernon Seminary, it was announced yesterday.

The society is headed by Miss Dorothy Carpenter, of Wilmington, Del., who recently succeeded Miss Nan Moses, of Savannah, Ga., seminary officials said.

Designers See Building Rise As Trade Aid

'Crescendo' Coming, Key Figure Asserts As National Group Convenes Here

Increase in operations in the building industry with emphatic effects on national prosperity—"for building affects one out of every three persons on the street"—was predicted yesterday by Travis G. Walsh, of Cleveland, key figure at the convention of the American Institute of Architects now in session at the Mayflower Hotel.

"The most impressive crescendo in the construction industry should occur in the field of private enterprise. With a favorable stock market there should be a tendency on the part of individuals in the moderate income brackets to proceed with long-contemplated residential construction," said Walsh, who is vice chairman of the committee on industrial relations in the institute.

"Captains of industry should likewise be tempted to remodel and add to their plants and perhaps improve the housing conditions of employes," he added.

Assumes a Lengthy War

Against the background of European war, Walsh visualized the United States as "international commissary" in "quasi-isolation." His predictions on building activity in the United States were based on the assumption of a lengthy European war and on this country's adherence to a neutral policy.

Thomas S. Holden, of New York, vice president in charge of statistics and research, F. W. Dodge Corporation, speaking on "What the War May Do to Construction" at last night's meeting of the Producers' Council, an affiliated group of manufacturers of building materials, said:

"There is reason to believe that the preparedness plans of Government contemplate a closer and more genuine co-operation with business that we have seen in recent years.

"A far greater potential deterrent to continued private building activity exists in the possibility of rapidly rising building costs than in any war development of which we have definite knowledge," said Holden at the meeting at the Washington Hotel.

Carmody Forecasts Rise

John H. Carmody, administrator of the Federal Works Agency, addressed the institute briefly yesterday, predicting that "more will be accomplished in the next year or two" in building than for some time.

Edwin Bergstrom, of Los Angeles, treasurer of the institute since 1927, is unopposed nominee for the presidency. Other unopposed nominations, announced at yesterday's session, are Dean Walter R. McCornack, department of architecture, Massachusetts Institute of Technology, vice president; Charles T. Ingham, Pittsburgh, secretary; John R. Fugard, Chicago, treasurer.

In spite of glowing predictions from other sources, the report of the structural service department of the institute predicted that private enterprise will be even "more cautious" than in the past, because of the war in Europe, the state of "limited emergency" and difficulty of foreseeing developments.

Every reduction of $500 in the cost of a home increases the number of potential purchasers by 1,000,000 families, declared the report of this committee, which is headed by N. Max Dunning, of Washington.

Boy's Hand Mutilated By Cartridge Blast

Twelve-year-old Joseph Lambert, colored, of Colesville, Md., lost three fingers and part of a thumb yesterday when a cartridge he found exploded while he and a friend were playing with it. He was taken to Gallinger Hospital for treatment.

Extra Law Section

Opening of a fourth section of the freshman law class at Columbus University to accommodate applicants denied entrance last week was announced yesterday by Dr. John R. Fitzpatrick, university provost.

ALL MAKES REPAIRED 35c
NEW SAC and Complete Reconditioning
DREISONSTOK
1433 H St. N.W. ME. 8686

LOANS
73 years of buying, selling and lending on diamonds, jewelry, etc.
Liberal Loans at Lowest Possible Rates.
CASH FOR OLD GOLD
(Government License)
E. HEIDENHEIMER
Established 1866
LOAN OFFICE 505 King St. Alex., Va.
WASH. STORE 1215 H St. N.W.

RUG CLEANING
9x12 Domestic Cleaned $1.50
Cleaned and Washed $2.75
Oriental Rugs Washed and Repaired Reasonably
Fire and Moth Proof Storage
CALL Michigan 2220
STAR CARPET WORKS
3316-3318 P STREET N.W.

RUGS $2.50
Shampooed by Hand 6x10 9x12
ORIENTALS, 9x12.....$3.50
STANDARD RUG COMPANY
1214 18th St. N.W. MEt. 4161

Call DUPONT 3829
FOR DIXIE-HOT FRIED CHICKEN
12 to 14 individual pieces Fried Chicken sealed in a loaf of Buttertoasted French Bread. Add 15c for delivery. Daily, Sunday, 9 a. m. to 2 a. m. Serves four $1.00
Dixie-Hot Roast Chicken..$1.50
Delicious Potato Salad..25c Pt.
Crispy French Fries.....10c Pt.
DIXIE CHICKEN SHOP
2213 14th St. N.W. DUpont 3829

SAVE 66%
BY RECAPPING SMOOTH TIRES
New treads scientifically moulded to smooth tires guarantee as many miles of service as original treads—Save 66% of cost of new tires!
BEFORE
AFTER
Recommended AAA Merchant
5.50-17 $5.40
6.00-16 $5.60
6.50-18 $7.00
7.00-18 $7.50
Other sizes on request
LEETH BROS.
1220 13th St. N.W. ME. 0760

Nelson B. Bell About the Showshops

Youth Has Itself Another Fling in Lively Picture

'Dancing Co-ed' Fine Antidote for War Gloom; Variety Club Plans Unique Outdoor Show; News Notes and Gossip of the Theater

THE BOYS AND GIRLS on the West Coast, who have been loading down the wires with their enthusiasms over "Dancing Co-Ed" as a zippy item of screen entertainment, seem to have been correct in their unanimous diagnosis.

For a quick analogy, I should say that this lively bit of musicalized whoopee belongs in the pigeon-hole with "These Glamour Girls." It possesses the same spirit of ebullient youth, attempts no heavy "message" and obviously was designed with no deeper motive than to afford its audiences more fun than has been provided them by some of the recent films they have seen.

BELL

The whole thing revolves—and sometimes rather dizzily—about a motion picture studio's attempt to "discover" a youthful feminine star for a film to be known as "Dancing Co-ed," through a cross-country series of collegiate dancing contests in which the "winner" has been cleverly "planted." You will be surprised at the way this combination of professional chicanery and scholastic bombast turns out. Not only has a surprise twist been given the plot, but in maneuvering this distinct innovation Hollywood once again has demonstrated that it is not above kidding the life out of itself.

The pivotal roles, as was true in "Glamour Girls," have been turned over to comparative youngsters. Lana Turner, Ann Rutherford, June Preisser, Mary Beth Hughes and Richard Carlson are in the top spots, with Thurston Hall, Lee Bowman, Roscoe Karns, Walter Kingsford, Leon Errol nad Monty Woolley supplying a bit of more adult ballast, but hilariously. Then there is Artie Shaw's Orchestra to pep things up still more toward the end.

As this merry masquerade was unspooled yesterday afternoon at the press preview, it was difficult to escape the realization that the blonde Lana Turner has yet to turn in a poor performance. It has been predicted by some that she will be "the Bette Davis of 1949." I wouldn't know about that. Whatever her destination, however, notable performances in "They Won't Forget," "Marco Polo," "Love Finds Andy Hardy," "Rich Man, Poor Girl," "Dramatic School," "Calling Dr. Kildare" and "These Glamour Girls" have given her a flying start toward it. And Ann Rutherford is practically treading on her heels at every step.

For those wishing to get away from the war, "Dancing Co-ed" will prove a convenient escape when it opens at Loew's Capitol on Friday.

Phil Lampkin, whose titillating tempos are stepping up the pulse beat of the Bethesda burghers at the Hiser Theater through today, will appear as guest conductor at the Hippodrome Theater, in Baltimore, for two weeks, beginning Friday, September 29. For his engagement, the Hippodrome management will augment the house orchestra to almost twice its normal size. Fork-handed Phil, in his fortnight in the Monumental City, will be playing opposition to the organization which he served continuously for 7½ years as "guest conductor" at Loew's Capitol Theater in this city. He came here, incidentally, under much the same sort of an agreement. One wonders if his two Baltimore weeks will stretch themselves out into the greater part of a decade.

So yesterday's New York Herald Tribune put this column in its place. After quoting a portion of our recent lament that the Playwrights' Company apparently had passed up the National Capital and its National Theater in routing the pre-Broadway tour of Paul Muni in Maxwell Anderson's "Key Largo," the H-T puts an ostensible period to the whole business in these words: "The Playwrights will not open any of their plays in Washington this season and may not include Washington on their itinerary at all."

Since the National is not booked through the Herald Tribune, there is an outside chance that our esteemed contemporary may be mistaken. At any rate, it is comforting to learn from unimpeachable sources that the first spot asked for, for the opening of "Key Largo," was the National Theater in Washington, D. C. It was merely unfortunate that the desired playing time was not available. The Playwrights' Company still is not canceled for the season in my book.

Thanks for the beer and the buggy ride, anyway.

One of Carey Wilson's best short subjects, "A Failure at Fifty," also was unwound at yesterday afternoon's screening. It outlines the early career of one of the sublime figures in history as a heartening example to a 50-year-old failure about to jump off the deep end to get away from it all. The face of the inspiring example of fortitude and courage is never seen until after success has come to him. And then, guess who?

The principal topic of discussion at the general meeting of the Variety Club of Washington on Monday night was the next pretentious out-of-doors event it will foster for the benefit of the club's welfare fund. This will take the form of a "Cavalcade of Thrills" that has been eminently successful in other cities. In Baltimore recently, for example, it played to approximately 60,000 people in two days.

This "Cavalcade of Thrills" is described as one of the most unusual hippodrome entertainments ever conceived. It enlists the services of 50 Hollywood stunt men and women, who present a rapid and unbroken succession of death-defying feats such as are seen, one at a time, on the screen in pictures of sensational action, and embraces also a complete Wild West rodeo. The show consumes two hour and a half and maintains its high pitch of excitement throughout that period.

It will be presented at Griffith Stadium—the papers are already signed, sealed and delivered—on Friday and Saturday, October 13 and 14. Night performances will be given both days at 8:30, with a Saturday matinee at 2. The price scale will be such as to come within the easy reach of every chap's purse and billfold. Tickets—100,000 of them—will go on sale at an early date.

Must you be told that there will be more of this later?

Yesterday's shot in the arm was from Dick Maney, one of the top-flight stentors of the better things of the theater, who dropped by with an armful of new pictures of his star and glowing tales of how "different" she will be found in her new play, coming to the National following the Lunts. Yes, the star is Helen Hayes and her new play a comedy she hugely enjoys after six or seven years of being a stage queen—"Ladies and Gentlemen," by her husband, Charlie MacArthur, and Ben Hecht. The title, if you haven't heard, refers to the members of a jury. See last line of paragraph above.

Oh-Mr.-Carnegie Note

Anyhow, it would have been a nice last line, if I could only remember what it was!

Coming to Town to Dazzle the Gentry in Person

ANN SHERIDAN

oomphatically one of the cinema's most provocative personalities, among the younger set of on-coming stars, who will be present in Washington this week-end to headline the stage bill, beginning Friday, at the Warner Brothers' Earle Theater. It is being bruited about that her act will be built around her singing voice, which the screen has more or less slighted

The New Yorker

By Leonard Lyons

New York, Sept. 26.

NOEL STREATFIELD is one of the most successful juvenile authors today . . . A few years ago Bennett Cerf, of Random House, accepted her book, "Ballet Shoes," for publication. It soon will appear as a movie, for one of the Hollywood child-stars . . . After "Ballet Shoes," she wrote "Tennis Shoes," another best-seller—and then a third successful book, "Circus Shoes" . . . Yesterday Cerf sent a cable to Miss Streatfield, who is in London. The cable read: "Baby Needs a New Pair of Shoes."

DIXIE DAVIS finally has left New York. Officials permitted him to leave the jurisdiction . . . Paul Meltzner, the American artist who finally sold a painting to the famed Tate Gallery, in London, now cannot get them to accept it. The Tate Gallery removed all its paintings to suburban hideaways, and refuses to accept any more . . . Eugene O'Neill, who has been spending all these years writing a nine-play cycle, confides that he may take a rest—and write a new one . . . Seymour Nebenzahl, who produced "Mayerling" and "M," is leaving for Hollywood. He has had offers to produce two new follow-up movies to be called "After Mayerling" and "The Return of M."

"GOOD-TIME CHARLIE" Friedman, discoverer of Primo Carnera and present manager of "Silent Joe" Hill, announced to his professional colleagues that he had arranged for Hill to fight Johnny Risko—who was a heavyweight contender more than ten years ago . . . "And after he fights Risko," Friedman beamed, "guess who he's fighting next?" . . . "I know," Jimmy Cannon suggested, "he's fighting Jim Jeffries."

ALEXANDER WOOLLCOTT insulted one of his friends by calling him, "You glass of luke-warm parsnip juice" . . . Chas. Yale Harrison has joined the list of Foreign Affairs commentators. He'll broadcast for WEVD . . . Martin Starr has delivered to Warner Bros. the broadcast material he used when he covered the Spy Trials here, to aid the Warner defense of the libel suit brought by Fritz Kuhn. His material includes out-of-court discussions with the lawyers for the four convicted spies.

George Jessel rushed excitedly into the Plaza yesterday and told William Gaxton: "Did you read this report that Goebbels, Goering, Streicher, and the others have millions of dollars banked here in America? Can you beat it?" . . . "Sure you can beat it," Gaxton assured. "I hope it's all in the Bank of U. S."

WHEN C. V. R. Thompson, at his agent's home, signed with Putnam's to write "I Lost My English Accent," the only person available to witness the contract-signature was Richard Simon, of Simon & Schuster—who had published "With Malice Towards Some." Thompson's book is a reply to that one. In brackets, after his witness-signature, Simon wrote regards to all his rivals at Putnam's. The book, incidentally, has gone into its second edition . . . El Morocco's new main room will feature a Pigskin motif. The famous Zebra-skin background has been relegated to a rear room . . . Richard Himber, contrary to reports, did not disband his orchestra. He merely abandoned his "Pyramid Style" of music.

WHEN Bert Lahr rushed back to Hollywood for the premiere of "The Wizard of Oz," he was accompanied by his press agent, Mack Millar . . . . at 3 a. m., in their drawing room, Millar was awakened when Lahr turned on the lights. The publicist yawned, and glared at his client in the lower berth—his client who was peering through the window and the dark night, with his right hand shading his eyes like an Indian scout, muttering: "San Bernardino? Is this San Bernardino?" . . . "Hey, Bert," Millar shouted, "wotsamatter with you?" . . . "Sh," Lahr responded. "Sh. It's okay for me to do this. Don't your press releases say I'm a genius?"

DR. GEORGE Washington Carver, the distinguished Negro scientist of Tuskegee Institute, will have his autobiography published by Doubleday, Doran. Rackham Holt will do the ghost writing . . . The first issue of the new "Civil Service Leader" is a sellout . . . The 4 Ink Spots, who receive $1,500 a week at the Paramount, have been sold for a 10-week tour, at $2,500 . . . New Yorkers who have relatives in Portsmouth, England, have received letters from them reporting that their great pleasure is to visit the Portsmouth shipyards now and watch the Bremen being repainted.

The Gentle Art Of 'Hazing' Pesters Star

Andrea Leeds Pays Penalty of Revealing Her Engagement

By Frederick C. Othman

United Press Hollywood Correspondent

Hollywood, Sept. 26.—Falling in love in Hollywood has its serious disadvantages. If you don't believe it, ask Andrea Leeds.

She announced her engagement a week ago to young Bob Howard, son of C. S. Howard, the wealthy automobile distributor and race horse owner. Next morning she showed up for work on the Twentieth Century-Fox set of 'Swanee River," wearing a $25,000 engagement ring.

Miss Leeds was proud of that sparkler. She showed it to Don Ameche, who plays Stephen Foster, the song writer; to Sidney Lanfield, the director, and to everybody else in the cast. A couple of hours later a prop man, brought into the plot by Lanfield, distributed to everybody on the set, from lowliest electrician to hairdresser, a 10-cent store diamond ring.

All hands lined up and filed past the blushing Miss Leeds, each demanding that she admire his ring.

Bad Enough to Worse

"That was bad enough," she reported, "but next morning it was worse."

It was a lot worse. Tied to her dressing-room door was an old white horse, labeled "Dog Biscuit," in honor of the father-in-law-to-be's Sea Biscuit. The movie-maker informed Miss Leeds that he had given her the horse so she could become accustomed to such animals. Then her phone began to ring.

Messengers arrived with urgent notes. Motors backfired outside the stage and their operators demanded to see Miss Leeds. They all claimed they were the sad owners of whizzmobile straight eights (it wouldn't be advertising; it would be libel to mention the brand of automobiles Howard sells) and they wanted service. Not only that, they wanted their money back.

For Her Own Good

Miss Leeds laughed this off as best she could, but couldn't laugh off Director Lanfield, who found the time appropriate to shoot the scene showing her marrying Ameche.

He made her practice walking down the aisle and saying "I do" to the preacher. Then she had to kiss her make-believe husband.

"Kiss him again," Lansfield ordered. "You must get this right, not only for the picture, but for your own husband."

So she kissed Ameche again and when she demurred at doing it still another time, Lanfield assured her: "It's for your own good."

More Monkey Business

When Lanfield had married Miss Leeds and Ameche to his own satisfaction, he thumbed through the script and rearranged the shooting schedule again to meet the exigency. So Miss Leeds found herself immediately springing the news to her make-believe husband that she was about to present him with an heir.

Lanfield had her rehearse this half a dozen times, too, on the theory that the practice might come in handy later.

Miss Leeds did all this in a yellow hoop dress, so tight about the waist that it left her gasping. Between takes, she unhooked it down the back and breathed easier.

"And I'll breath easier still after I'm finally married and all this monkey business is over," she said.

Louella O. Parsons

Close-Ups and Long-Shots Of the Motion Picture Scene

Hollywood, Sept. 26 (INS).—Bette Davis is really having herself a time in the East and a vacation she richly deserves, for she made four pictures last year, a large number for an actress of her popularity. She has told her bosses she won't return for a few more weeks and because Hal Wallis is eager to get "We Shall Meet Again" started, he has given Bette another assignment. She will star in Somerset Maugham's story "Up At the Villa" and I have an idea that Edmund Goulding, with whom she loves to work, will direct her.

LOUELLA PARSONS

Hal has talked with Jean Arthur about doing "We Shall Meet Again," originally bought for Bette, and it is likely that Jean will accept for, as far as I know, Columbia has no story ready for her and that is the only thing that would keep her from the Warner studio at this time.

The red-headed Turner gal, who always attracts plenty of attention wherever she goes, will not stay idle at M-G-M. Her bosses will cash in on the publicity she received in "Dancing Co-ed" and start work within the next two weeks on "Twenty Little Working Girls." Mervyn Leroy took along a script of "Today's Girl" for Lana, but she will do "Twenty Little Working Girls" first. In Los Angeles, the title "Twenty Little Working Girls" means a group of socialites who are well known here, but M-G-M's plot has nothing to do with them. Their story is about a chorus of 20 night club girls and one of them, Lana Turner, studies to be a lady. The story is by Bradford Ropes, with the adaptation by Arthur Freed.

Hedy Lamarr proved herself a real heroine when the Gene Markey boat was stranded in Catalina along with the Frank Butlers, the John Fords, the Errol Flynns and others who were tossed about the sea by the terrific storm. Hedy stayed up all night making coffee for the seamen and cooked breakfast herself. All of the picture folk who were in the storm have an idea now what those poor people on the Athenia suffered when the ship was torpedoed. The Warner Studio was fit to be tied when Errol Flynn sent word that he and Lili were stranded at the isthmus on his sailboat and might not get back in time for the preview of "The Private Lives of Elizabeth and Essex." Errol hates premieres! You don't suppose by any chance he could have conspired with the elements to keep him over there?

Chatter in Hollywood: One of Betty Grable's close friends hints that as soon as the blonde film actress is legally free from Jackie Coogan, she will wed Artie Shaw, the popular band leader. Betty met Shaw, the idol of so many of the younger set, after she and Jackie decided to part and it is really a romance, according to one of her intimates. She is now in New York keeping a stage engagement.

Snapshots of Hollywood collected at random: David Niven leaves October 10 for England—not because he has been called, but because he wants to do his part; Rodin Rathbone, Basil's son, leaves early tomorrow morning for Canada to enlist. Mrs. Basil is going East to meet her niece, who is returning from France; Mickey Rooney turning the charm on Barbara Dougal, a new bud, at Victor Hugos; Fay Wray is expected back in town Thursday after a summer in stock; Andy Devine really went to town and bought his bride a sport car for their sixth wedding anniversary; Andy, mayor of Van Nuys, and Richard Arlen, mayor of Sunland, have sent out invitations to a big premier of "T[illegible] Fury." The whole of San Fernando Valley will turn out and there are promises of a parade with pretty girls and all the other valley mayors, including Hugh Herbert, Bing Crosby, Al Jolson and Mischa Auer on hand to greet the natives.

Meanwhile, I reckon the "Elizabeth and Essex" gala preview will have to go on without these valley luminaries. Tickets are at a premium for the Warner preview now that heat wave has subsided; they shot around Jane Bryan and Eddie Albert today while they, with Jean Parker and others, were trying to get back from the isthmus following the storm; the Don Ameche baby, born prematurely July 27, was able to leave the hospital today and be taken home, much to the delight of his older brothers; lots of interest in Ingrid Bergman, the Swedish actress in "Intermezzo;" William Gargan and Annie Sothern practice their Brooklyn accents by the hour for "A Call on the President;" that was Lois Earl with Charles Butterworth at the Del Haven; Brenda ("The Rains Came") Joyce has bought herself a new fur coat and can't wait to wear it.

That's all for today. See you tomorrow!

In Hollywood

With Hedda Hopper

Hollywood, Calif., Sept. 26.—The war had been on four days before Adrian and bride Janet Gaynor knew anything about it. They were still honeymooning in hills outside of Mexico City, where they'd gone to see gardenias growing wild. As they approached the village the natives ran towards them with huge old-fashioned bouquets of gardenias topped off with orchids. Which cost eight cents. Janet said: "In that case, let's go all the way—and buy two." They counted 64 gardenias in each. Adrian tells me that Mexico is all emerald green with rolling hills and looks like Ireland. They flew to Guatemala, where life is more primitive, but they were showing "The Man in the Iron Mask." It will be hard for Adrian to keep Mexican influence out of our clothes. They're so dramatic, with pride of ancestry. Adrian's now busy adding a sun room for Janet in his valley home.

HOPPER

De Wolfe Hopper's first play was "One Hundred Wives." He married six. But not from the original cast.

Ian Hunter and Henry Hull had an argument on the "Patsy" set the other day. Todo would follow Virginia Weidler, but it wouldn't Hull or Hunter no matter how much they tempted him. "Maybe he won't follow us because we're moldier," said Hull.

David Selznick hit the ceiling when pretty Technicolor copy for "Gone" was sent in to him with three names of the cast misspelled!

After 10 days at Coronado, Ann Rutherford came home with a Junior Lieutenant's Annapolis cufflinks—supposed to be pretty serious. But doesn't she know they have to wait several years after graduation?

Clark Gable bought the old fire truck from Metro. Moved it out to his ranch in case of fire. He's been using it on himself the last week.

The "Hunchback" location set is the worst in town. It's been 130 there. They improvised a sprinkling system and played water over the roof, but that caused steam which fogged the camera. Why it was so hot that Laughton's hump started to run. So now they're working nights.

I love Greer, "Mrs. Chips" Garson's summing up of Hollywood. "Last year I wasn't good enough for anything. This year, studio says nothing's good enough for me." And Greer is so delighted with her popularity, that she's answering her own fan letters.

Blase Hollywood! When Norska, exotic Carroll dancer, walked down Hollywood Boulevard carrying a paper parasol and wearing a sarong, not one person paid the slightest attention. But Norska tells me we don't know about sarongs in Hollywood. A real one reaches the ankles. That thing Dottie Lamour wears in the islands is called a "doti," a sort of prelude to the real thing. "Dotis," in case you're interested, are worn only by children!

Bill Gargan almost dropped when he saw the set for "A Call On the President." It was Henry street, in Brooklyn, where Bill was born.

The set Winnie Shehan showing place where he first worked as reporter, still stands at Fox Studio.

Shades of former war days—Hal Roach thumbing through an old file on "Of Mice and Men" set, found an invoice dated July 12, 1914, for rental of a camera for "A Self-Made Nut," the first picture Roach ever made.

Film Table

Palace—"The Women," at 10:15 a. m., 1:05, 3:55, 6:45 and 9:40 p. m.

Earle—"Espionage Agent," at 11 a. m., 1:35, 4:25, 7:15 and 9:55 p. m. Stage shows at 12:40, 3:35, 6:25 and 9:05 p. m.

RKO-Keith's—"Fifth Avenue Girl," at 11:50 a. m., 1:50, 3:50, 5:50, 7:50 and 9:50 p. m.

Loew's Capitol—"The Adventures of Sherlock Holmes," at 11:10 a. m., 1:50, 4:35, 7:15 and 10 p. m. Stage shows at 1, 3:45, 6:25 and 9:10 p. m.

Metropolitan—"Golden Boy," at 11 a. m., 1:05, 3:15, 5:30, 7:40 and 9:50 p. m.

Columbia—"The Wizard of Oz," at 11:15 a. m., 1:20, 3:25, 5:30, 7:35 and 9:40 p. m.

Little—"The Old Dark House," at 11:15 a. m., 1, 2:45, 4:30, 6:15, 8 and 9:45 p. m.

Trans-Lux—Newsreel and shorts, at 10 and 11:15 a. m., 12:30, 1:45, 3, 4:15, 5:30, 6:45, 8 9:15 and 10:45 p. m.

Mount Vernon (Auto Theater)—"Lost Squadron," at 7:55 and 10:15 p. m.

Tivoli—"Four Feathers," at 1, 3:10, 5:15, 7:25 and 9:35 p. m.

Ambassador—"When Tomorrow Comes," at 1:25, 3:25, 5:25, 7:25 and 9:25 p. m.

Uptown—"Stanley and Livingstone," at 1:25, 3:25, 5:25, 7:30 and 9:35 p. m.

Calvert—"Four Feathers," at 1, 3:10, 5:15, 7:25 and 9:35 p. m.

Goes Western

MARLENE DIETRICH

as the dance-hall girl in "Destry Rides Again," her first film as a full-fledged American citizen, in which James Stewart is costar

Garbo Starts Film In Cotton Hosiery

Garbo started her twenty-second picture in cotton socks. However, this wasn't the star's choosing. The script called for it. In "Ninotchka" she plays an efficient Russian woman commissar. The severe garb of Soviet women was worn, including a military-blue mannish coat and skirt, black cotton socks just like those men wear, and coarse peasant shoes.

However, she'll change to silks, satins and glamour later in the picture.

AMUSEMENTS

Route 1 Three Miles South of Alexandria
RICHARD DIX JOEL McCREA
OPEN-AIR LOST SQUADRON
CONT. EVERY NITE 7:00 10:30
SIT IN YOUR CAR—ENJOY THE MOVIES

TRANS-LUX THEATER
PRESIDENT'S ADDRESS CONGRESS CONVENES WAR NEWS; SPORTS DIONNE QUINTS "SKI"
SPECIALLY SELECTED SHORT SUBJECTS

MRS. DORSEY'S 1939-40
CONCERTS
Constitution Hall, 18th & C Sts.
Opening Concert, Oct. 19
1st Sunday Series: Nelson Eddy, J. C. Thomas, Grace Moore, Mozart Choir, Levitzky, Virzoni.
2nd Sunday Series: Rachmaninoff, Concert Classique, Casals, Lopez, Menuhin, Segno & Gandia.
Remaining Series: Kreisler, Albert, Lily Pons, Fiagstad, Horowitz.
Series tickets: $6.05, $5.05, $5, $12 incl. tax. Choosing on request from Mrs. Dorsey's Concert Bureau, 1300 G St. (in Dorsey's) NA. 1762.

AMUSEMENTS

Loew's CAPITOL F at 14th
NOW in person
Larry CLINTON and ORCHESTRA
& Screen ..... a real thriller
"ADVENTURES OF SHERLOCK HOLMES"
Starts FRIDAY
"DANCING CO-ED"
LANA TURNER - RICHARD CARLSON
ARTIE SHAW & ORCH.
ANN RUTHERFORD - LEON ERROL
On Stage "Glamour Gambols"
GINI NAZARRO - 20 Rhythm Rockets
YASHA BUNCHUK ....others

Loew's PALACE F at 13th
NOW Everybody's talking about
"The WOMEN"
with Norma Shearer - Joan Crawford
Rosalind Russell - 135 wagging females
Next attraction
Alexander Dumas' greatest adventure
"MAN IN THE IRON MASK"

Loew's COLUMBIA F at 13th
NOW ..... that wonderful
"WIZARD OF OZ"
FRIDAY ..... Timely! Thrilling!
U. S. FIGHTS U-BOATS
"THUNDER AFLOAT"
with WALLACE BEERY

RKO KEITH'S 15TH AT G
NOW A WASHINGTON INSTITUTION
Ginger ROGERS
in the RKO Radio Picture
Fifth Avenue Girl
Walter Connolly - Verree Teasdale
James Ellison
Coming... ANNA NEAGLE
in "NURSE EDITH CAVELL"

GAYETY BURLESQUE
AMY FONG

AMUSEMENTS

NATIONAL
Box. Next Mon. Eve. at 8:30
Mats. Wed.-Sat. at 2:30
SEAT SALE NOW!
The Outrageous Production of
The Taming of the Shrew
with
ALFRED LUNT - LYNN FONTANNE

Constitution Hall, Oct. 2-3, 8:30
GILBERT & SULLIVAN'S
"MIKADO" 'PINAFORE'
Outstanding N. Y. Cast, Company and Orchestra of 50
with
RUTH ALTMAN — JAMES MONTGOMERY JOHN CHERRY
Radio & Stage Star — John Eaton
Tickets—55c, $1.10, $1.65 & $2.20
T. Arthur Smith, 910 G St. NAt. 3700

COMING FRIDAY
Warner Bros.
"OOMPH GIRL"
ANN SHERIDAN
IN PERSON
Warner Bros.
EARLE

AMUSEMENTS

Warner Bros. EARLE 9:30 P.M.
Joel McCREA
Brenda MARSHALL
Last 2 Days
"ESPIONAGE AGENT"
First Picture of U. S. Foreign Service
with
Jeffrey LYNN
George BANCROFT
On Stage COLLEGE DAZE
A Rah-Rah-Rhythm Revue

METROPOLITAN
Last 2 Days
Barbara Stanwyck
in Columbia Picture
"GOLDEN BOY"
with
MENJOU - HOLDEN
COMING FRIDAY
JOHN GARFIELD
PRISCILLA LANE
in Warner Bros. Drama
"DUST Be My DESTINY"
Also
The Sensational Re-issue
MARCH OF TIME
"Inside The MAGINOT LINE"
25c to 5:30 p. m.

Today's NEIGHBORHOOD Movies

Theaters Having Matinees

AMBASSADOR 18th & Col. Rd. COL. 5300. Mat. 1
Irene Dunne, Charles Boyer in "When Tomorrow Comes" at 1:25, 3:25, 5:25, 7:25, 9:25. Also Short Subject.

BEVERLY 15th & E N.E. LI. 2300 Mat. 1 P.M.
Parking Space Available to Patrons. Irene Dunne, Charles Boyer in "When Tomorrow Comes." At 1:35, 3:35, 5:40, 7:40, 9:45. Also Short Subject.

CALVERT 2324 Wis. Ave. N.W. WO. 2345. Mat. 1 P.M.
Parking Space Available to Patrons. C. Aubrey Smith in "Four Feathers" at 1, 3:10, 5:15, 7:20, 9:30. News.

CENTRAL 428 9th St. N.W. ME. 2341. Open 11 A.M.
Allan Lane in "Conspiracy at 11," 2:05, 5:15, 8:25. Spencer Tracy, Nancy Kelly in "Stanley and Livingstone" at 12, 3:05, 6:15, 9:25. News.

KENNEDY Kennedy, near 4th N. W. RA. 6800 Mat. 1 P.M.
Parking Space Available to Patrons. James Ellison, Ann Sothern in "Hotel for Women" at 1, 2:45, 4:30, 6:15, 8, 9:50. Also Short Subject.

SHERIDAN Ga. & Sheridan N.W. RA. 7600. Mat. 1 P.M.
Spencer Tracy, Nancy Kelly in "Stanley and Livingstone" at 1, 3:05, 5:15, 7:30, 9:30. Also Short.

SILVER Ga. Ave. & Colesville Pike SHer. 5500 Mat 1 P. M
Parking Space Available to Patrons. Bette Davis, Miriam Hopkins in "The Old Maid" with George Brent at 1:30, 3:35, 5:30, 7:35, 9:35. News.

TIVOLI 14th & Park Rd. N.W. COL. 1800 Mat 1 P.M.
C. Aubrey Smith, Ralph Richardson in "Four Feathers" in Technicolor at 1, 3:10, 5:15, 7:25, 9:35. Short.

UPTOWN Conn. & Newark N.W. WO. 5400 Mat. 1 P.M.
Parking Space Available to Patrons. Spencer Tracy, Nancy Kelly in "Stanley and Livingstone." At 1:25, 3:35, 5:25, 7:30, 9:35. Also Short.

Theaters Having Eve. Performances

APOLLO 624 H St. N.E. LI. 3275
James Ellison, Ann Sothern in "Hotel for Women" at 6:15, 8, 9:50.

AVALON 5612 Conn. Ave. N.W. WO. 2800
James Ellison, Ann Sothern in "Hotel for Women" at 6:15, 8, 9:50.

AVE. GRAND 645 Pa. Ave. S.E. LI. 2404
Sonja Henie, Tyrone Power in "Second Fiddle." At 6:15, 7:50, 9:50.

COLONY 4863 Ga. Ave. N.W. GE. 4500
Ginger Rogers in "Bachelor Mother" at 6:15, 8, 9:50. Also Newsreel.

HOME 1330 C St. N.E. AT. 6188
"Kid From Kokomo," with Pat O'Brien, Wayne Morris, Joan Blondell at 6:15, 8:10, 9:55. Also Short.

SAVOY 3030 14th St. N.W. COL. 4900
Brought Back by Popular Demand. Joel McCrea, Richard Dix in "Lost Squadron." At 6:30, 8, 9:40. Short.

SECO 8344 Ga. Ave., Silver Spring SH. 2540
Lloyd Nolan, Heather Angel in "Undercover Doctor." At 6:30, 8:15, 10:05. Also Comedy, Newsreel.

TAKOMA 4th & Butternut Sts. GE. 4512. Parking Space
Ginger Rogers in "Bachelor Mother." At 6:15, 8:05, 9:55. Also Short.

YORK Ga. Ave. & Quebec Pl. N.W. RA. 4400
Brian Aherne, Victor McLaglen in "Captain Fury." At 6, 7:50, 9:45.

ACADEMY Of Perfect Sound Photoplay 2nd at G S.E.
BOBBY BREEN, "FISHERMAN'S WHARF," with Leo Carrillo, Henry Armetta. Also "FORGED PASSPORT."

ATLAS 1331 H St. N.E. AT. 8200
Mat. at 1 P. M.
Mat. at 1 P. M.
2—SMASH HITS—2
Baby Sandy in "UNEXPECTED FATHER" With Mischa Auer, Shirley Ross. Also on the Same Program.
Jack Holt in
"TRAPPED IN THE SKY."

WARNER BROS. THEATERS

CIRCLE Home of "Microphonic Sound" Penn. Ave. at 21st N.W.
Law Ayres, Lana Turner, "THESE GLAMOUR GIRLS." Comedies.

CONGRESS 2021 Nichols Ave. S.E. Air-Conditioned
Ginger Rogers, "BACHELOR MOTHER."

FAIRLAWN ANACOSTIA, D. C.
Lee Tracy, "THE SPELLBINDER."

LIDO 3227 M St. N.W. ME. 9580
"GOODBYE MR. CHIPS," With Robert Donat, Greer Garson. Passing Parade, "Miracles of Salt Lake" and Clyde McCoy and His Orchestra.

PRINCESS 1119 H St. N.E. LI. 2600 Mat. 1 P. M.
Two Pictures You Will Never Forget! Bela Lugosi in the Greatest Horror Story Ever Filmed "DRACULA." Also on the same program, Irene Dunn, Allan Jones, Charles Winninger in "SHOWBOAT."

STANTON 6th and C Sts. N.E. Finest Sound Equipment
CLARK GABLE, CHARLES LAUGHTON, "MUTINY ON THE BOUNTY," with FRANCHOT TONE. Also "WANTED BY THE POLICE," FRANKIE DARRO.

HISER 6970 Wisconsin Ave., Bethesda, Md.
(Formerly the State)
6 P. M. Cont. Screen, Ann Sothern in Elsa Maxwell's "HOTEL FOR WOMEN." Stage, Phil Lampkin and His Orchestra. Added: Pearl Hauer at the Organ.

FALLS CHURCH, VA. Phone F. C. 1555
STATE No Parking Worries LEE
Lew Ayres, Lana Turner, "THESE GLAMOUR GIRLS." Wallace Beery in "THE CHAMP."

ARLINGTON, VA. Information Fr. 0Z. 1139
WILSON 1730 Wilson Blvd. Opp. Colonial Village
Lew Ayres, Laura Turner "THESE GLAMOUR GIRLS."

ASHTON 3106 Wilson Blvd. Phone OXford 1139
"GRACIE ALLEN MURDER CASE."

BUCKINGHAM Phone OX. 0444
Opens Tomorrow! "STANLEY AND LIVINGSTONE."

ALEXANDRIA, VA.
REED Air-Conditioned Free Parking
Bette Davis, Miriam Hopkins "THE OLD MAID"

RICHMOND Air-Cooled
Randolph Scott, Frances Dee "COAST GUARD."

JESSE THEATER 12th & Irving Sts. N.E.
Modern Air Conditioned Double Feature. "CLOUDS OVER EUROPE." Laurence Olivier, Valerie Hobson. "HOUSE OF FEAR." Irene Hervey, William Gargan.

SYLVAN First and R. I. Ave. N.W. Modern Air-Conditioned
"ANDY HARDY GETS SPRING FEVER" Mickey Rooney, Lewis Stone.

PALM THEATER DEL. RAY, VA.
"MAGNIFICENT FRAUD" Akim Tamiroff, Lloyd Nolan.

NEWTON 12th and Newton Sts. N.E.
Modern Air-Conditioned—Mat. 1 P. M. "STANLEY AND LIVINGSTONE" Spencer Tracy, Richard Greene.

BETHESDA Formerly the Bess Bethesda, Md.
15 Minutes From Downtown Washington 2 Blocks North East-West Highway on Wisconsin Ave. (Rockville Pike) Washington's Most Beautiful and Comfortable Theater. WI. 2020 or Bradley 336. Free Parking—Air Cooled. Cont. 6-11.
"THEY ALL COME OUT."

BERNHEIMER THEATERS

In event of heavy dental call telephone office direct.

For additional information phone theaters direct.

On The Line:

Don Budge Ready To Quit as Pro For Executive Job

Red-Headed Star Decides to Leave Game After All Prospective Opponents Fail to 'Come Through;' May Make One More Tour

By Bob Considine.

New York, Sept. 26.—Seventy-five thousand dollars richer than he was a year ago, and by all odds the greatest player in the game, Don Budge is ready to give up pro tennis, take an executive position with a large sporting goods firm and confine his exercise to learning how to play the piano—he revealed to us today.

Post Staff Photo
DON BUDGE

The war, the failure of Jack Bromwich to win enough amateur events to make him good pro timber, and Don's own horror of ever becoming a drug on the sports market, have brought about Big Red's resolution. The 23-year-old net champion has had enough, and net got enough.

There may be one more tour. "Vince (Richards) and I may go to South Africa this Saturday," Budge told us. "But that'll be all.

No Talent in View

"I don't want to sound swell-headed but there isn't a chance of another good pro tour in this country, I mean a real good one, and I don't want to play tennis if . . . well . . . if I can't play it in a big way. Why, it would be something like Paul Muni making a great hit and drawing a lot of people to a Broadway show for six months, then going over and putting the same thing on in Brooklyn," he said, with a faint note of indignation.

The South African tour, which is being held up because the promoters out there also want Tilden and Les Stoefen, is the only part of Budge's war-ruined tour which he will consider. He was supposed to go there at the conclusion of his English showing, about the time the war cracked, but friends told him that it would be a dangerous voyage on an English boat.

"I figure the war cost me 25,000 bucks," he estimated. "That is, the war and Fred Perry. Perry ran out on us at the start of our English trip and the various promoters knocked between 5,000 and 10,000 off my guarantees. The rest of the 25 grand went when we gave up the long tour through Egypt, India, the Straits Settlements, New Zealand, Japan and those places.

Tilden Still Hot

"But I can't kick. I made the 75 they guaranteed me when I turned pro. I wanted to make it 100 in one year, but I guess 75 is okay."

Budge finally got around to playing Tilden, in England. He's still impressed. "Nobody'll ever be able to convince me Tilden wasn't the best of them all," he said. "Just think, he's 47 years old and he's still a great player. You should have seen some of his matches against Vines . . . 10—8, 9—7, sets like that. Bill beat Stoefen four or five times more than Stoefen beat him.

"The first four times I played Tilden I beat him pretty bad. So Jack Harris—he was running the tour—came to me and said he didn't think I should play Tilden as often as I played Vines. That was okay with me. But the next time I played Bill I guess I took things a little easy at the start. Anyway he got off to a lead, playing great tennis, and I never could catch him. Beat me in straight sets. What a guy!"

Budge can't see anyone in the amateur game today worth commercializing as a pro, except Bromwich. And he's not too sure that Bromwich will become the No. 1 amateur, because of a bad temperament. There are no young pros coming up either, he points out.

Don believes he turned pro at precisely the right moment to make a fine haul, and that this is the best time to get out of the pro game, take a "dignified job," and realize a lifelong ambition to play the "St. Louis Blues" on the black keys as well as the white.

Reds, Cards Split in Crucial Games

Not the World Series Yet—Just the Crowd at Card-Red Double-Header

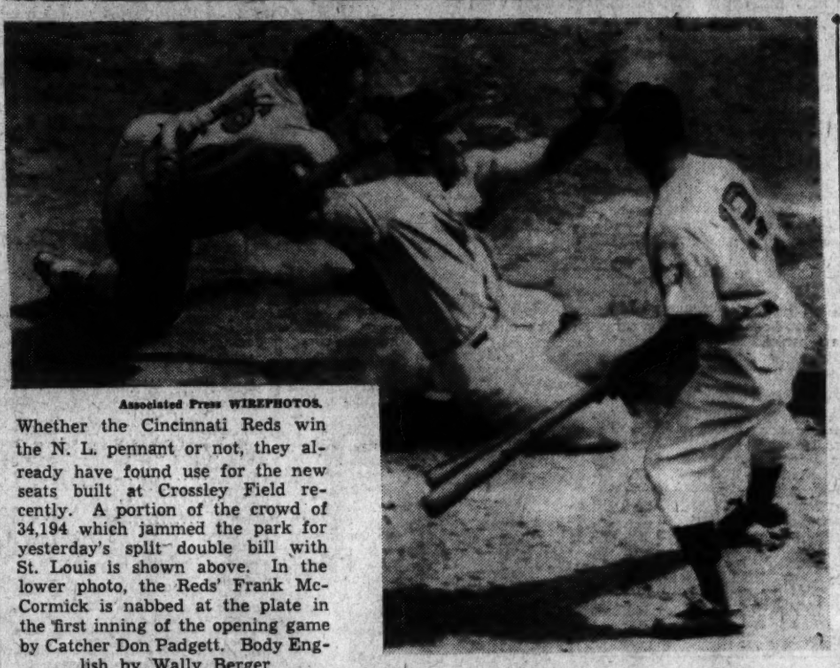

Associated Press WIREPHOTOS.

Whether the Cincinnati Reds win the N. L. pennant or not, they already have found use for the new seats built at Crossley Field recently. A portion of the crowd of 34,194 which jammed the park for yesterday's split double bill with St. Louis is shown above. In the lower photo, the Reds' Frank McCormick is nabbed at the plate in the first inning of the opening game by Catcher Don Padgett. Body English by Wally Berger

Cincinnati Needs Only One Victory To Win Flag

34,194 See Redlegs Take Opener, 3 to 1, Then Lose, 6 to 0; Walters Hurls Today

By the Associated Press

Cincinnati, Sept. 2.—Little Billy Myers' big bat propelled the Reds to within one victory of their first National League pennant in 20 years today, his home run with two aboard defeating the St. Louis Cardinals, 3 to 1, in the first game of their crucial double-header, and making it relatively unimportant that the challengers came back to take the second, 6 to 0.

It was the first game that Manager Bill McKechnie wanted. When it was in the bag, thanks to Myers' big blow and some stout-hearted pitching by the freshman star, Gene Thompson, Bill relaxed and took a flyer on the nightcap.

It probably was a painful anti-climax for the howling crowd of 34,194 who paid their way into Crosely Field expecting the Reds to mop up and close the race, when Bill nominated Lefty Lee Grissom to pitch the second one.

Walters Goes Today

Especially after they saw the Cards knock Grissom from the hill in the first inning, score four runs off him and his immediate successor, "Red" Barrett, and ruin the game right there. But it didn't bother Bill. He had saved his ace, Bucky Walters, for tomorrow, and he expects Bucky to administer the knockout.

If the Cards had won the first tilt, McKechnie had intended to throw his overworked star into the second. But by gambling with Grissom, he was able to give Walters a full three-day rest before sending him out after his twenty-eighth victory of the season. That's almost a vacation for Walters.

Then, if by chance Walters should bow to the Cardinals' Fiddler McGee tomorrow, the Reds still would have the other half of their "big two," Paul Derringer, fresh and rested, to toss into the breach in the final with the Cards Thursday. It was conceded among the master minds that McKechnie had done some first-class thinking.

Today's crowd was the biggest of the season and the noisiest. Hours before game time they were fighting to get into the plant, and when the available space was exhausted, they were admitted to a new, unfinished section of the stand, where they sat contended on the structural steel.

Myers gave them the thrill they had come to see. In the second inning, with Ernie Lombardi and Harry Craft on base, he caught one of Curt Davis' fast ones on the nose and bounced it over the leftfield wall, the ninth home run of the

See REDS, Page 20, Column 1

This Morning

—With Shirley Povich

There comes to hand a dispatch from Mr. Ned Irish, minister of propaganda and public enlightenment of the New York Giants' football team, who would have it known that a young man named Eddie Miller will play considerable football against the Redskins on Sunday.

POVICH

Press Agent Irish, ordinarily a restrained sort of publicist inclining more to the subtle than the spectacular, grows positively lyrical about young Mr. Miller, to wit:

"I must tell you about a New York halfback who I think will outpass Ed Danowski, Sammy Baugh and Frankie Filchock on Sunday. In the eyes of G. P. Marshall, this is probably a burning-at-the-stake crime, but I personally think that little Eddie Miller, the rookie from New Mexico Aggies, is the hottest back to join the Giants since Tuffy Leemans in 1936.

"Miller completely stole the show from Davey O'Brien in Philadelphia last Sunday as Ray Flaherty will reluctantly agree. He is a cocky little fellow weighing 165 pounds, 20 pounds less than the next lightest player on the Giants' squad. He has all the assurance in the world and I don't think even the splendor of the Redskins' opening-day ceremonies on Sunday will feaze him."

Claims He's the Fastest on Squad in Years

Press Agent Irish then begins to cite exciting facts. "He is the fastest back we have had in years. He was timed by Howard Roberts, of the Chicago Daily News, at Superior, Wis., last month in a sprint the length of the field in full pads and uniform, and he galloped the 100 yards in 10 1-5 seconds."

That isn't all. "It's hard to believe that this little fellow can punt a ball with Ken Strong, Ed Danowski and Len Barnum, but he has been doing it. Watch him in the pre-game punting practice. He'll match them yard for yard, and he gets height, too.

"But his best point is his passing. He completed four of seven in Philadelphia in his debut and he played only 25 minutes. I wouldn't be surprised if the real passing duel on Sunday should turn out to be between Miller and Filchock instead of Danowski and Baugh.

"He throws a rifle-like pass, just as all those Southwestern boys do. He's a baseball player—played Class D ball with Clovis, N. Mex., last summer. He was born in Muskogee, Okla., but lived in Idaho for a while. For a 22-year-old kid, he's been around. He was at Texas Christian before he transferred to the New Mexico Aggies. What I'm trying to get across is: Watch out for that little No. 9 on Sunday."

Some Facts He Neglected to Mention

There are other facts which Press Agent Irish neglected to mention. He forgot to point out that the astute Steve Owen, coach of the Giants, actually thinks young Miller is a swell football players and is grooming him to fill the shoes of Danowski, who has announced his intention to retire at the end of the season.

And it was a stroke of luck on the part of the Giants that landed young Miller on the team in the first place. They were interested in a New Mexico Aggies player, but his name wasn't Miller. His name was Joe Yurcic, a strapping lineman whom Giant scouts had strongly recommended. But Yurcic wouldn't join the Giants unless they took his little pal along. So the Giants signed the pair of 'em and last week released Yurcic to their Jersey City farm.

Miller may, indeed, be the kind of football player the Giants' tub-thumper claims him to be, but for the present Coach Flaherty, of the Redskins, will continue to worry chiefly about some other performers on the Giants' team. Such tried and potent packages as Tuffy Leemans, Danowski, Ward Cuff and Ken Strong are now providing Flaherty with all the worries he can handle.

About the only worry Flaherty is not confronted with as the game nears is cockiness and overconfidence on the part of his Redskins. If there is any disposition by the Redskins to take the Giants lightly, Flaherty need only mention a certain 36-0 score by which the Giants won the last game between the two teams.

Giants Are Well-Heeled With Place-Kickers

Any time the Giants are in Redskins' territory and in possession of the ball, Flaherty will have reason to resort to crossed fingers. The Giants are better-heeled with place-kickers than any club in the league, what with Ken Strong joining Ward Cuff in the booting department this season. Strong and Cuff each booted a field goal against the Eagles last Sunday.

And in Tuffy Leemans, Coach Steve Owen has the finest break-away runner in the league. Leemans is the sort who is apt to go all the way. He shook off four tacklers in scoring his touchdown against the Eagles. As yet, the Redskins haven't come up with that sort of a ball carrier. Anything the Redskins achieve on Sunday must slide off the pitching hand of Sammy Baugh, who, incidentally, is not a bad sort to have around.

Archibald's Manager to Protest

Will Seek Authority To Decide When and If Tomorrow's Bout Should Be Stopped

A pre-fight squawk by Al Weill, manager of Champion Joey Archibald, was the chief development yesterday as Archibald tapered off his training for his featherweight title defense against Harry Jeffra tomorrow night at Griffith Stadium.

From his New York headquarters, Weill announced that he would demand that the District Boxing Commission give him full power to decide whether the bout should be stopped in the event that Archibald's left eye is reopened during the fight.

Although apparently foredoomed to failure in his demands, Weill will make his petition to the Boxing Commission today. The commission's regulations vest only the referee with the power to stop a fight, although the referee may call the commission doctor into the ring for advice.

Archibald's wounded eye, which occasioned a postponement of the bout three weeks ago, apparently is entirely healed. He has worn a large patch over the eye in training, and suffered no set-backs. Weill, however, is wary of what he calls "a sympathetic referee or an over-anxious commission doctor." Former Lightweight Champion Benny Leonard has been imported from New York as referee.

In Baltimore, backers of Jeffra

See FIGHT, Page 20, Column 8

The Majors

AMERICAN LEAGUE

Standing of the Teams

	W.	L.	Pct.	G.B.
New York	104	43	.707	....
Boston	87	60	.592	17
Chicago	84	65	.564	21
Cleveland	82	66	.554	22½
Detroit	79	70	.530	26
WASHINGTON	63	86	.423	42
Philadelphia	54	95	.362	51
St. Louis	41	109	.273	64½

Yesterday's Results

Phil'elphia, 15; WASHINGTON, 4.
Detroit, 5-7; St. Louis, 4-5 (second game called in of eighth, darkness).
Boston-New York (rain).
Cleveland-Chicago (to be played later date).

Games Today

Philadelphia at WASHINGTON.
McCrabb (1-1) vs. Leonard (19-8).
New York at Boston (2).
Donald (13-3) and Ruffing (21-7) vs. Galehouse (9-10) and Ostermueller (10-6).
Cleveland at Chicago (2).
Allen (9-7) and Feller (22-9) vs. Rigney (15-7) and Smith (9-9).
Detroit at St. Louis.
Newsom (18-11) vs. Cox (0-1).

Games Tomorrow

Boston at WASHINGTON.
Philadelphia at New York.
(Only games scheduled.)

NATIONAL LEAGUE

Standing of the Teams

	W.	L.	Pct.	G.B.
Cincinnati	94	55	.631	....
St. Louis	90	58	.608	3½
Brooklyn	79	67	.541	14
Chicago	80	69	.537	14
New York	74	73	.503	18½
Pittsburgh	67	81	.453	26½
Boston	60	85	.414	30
Philadelphia	45	101	.308	47½

Yesterday's Results

Cincinnati, 3-0; St. Louis, 1-6.
New York, 9-2; Brooklyn, 5-3 (second game called in eighth, darkness).
Philadelphia, 5; Boston, 3.
Chicago-Pittsburgh (cold).

Games Today

St. Louis at Cincinnati.
Walters (27-10) vs. McGee (7-5).
Chicago at Pittsburgh (2).
Root (8-8) and Page (7-7) vs. Swigart (1-1) and Klinger (14-17).
Boston at Philadelphia.
Posedel (15-12) vs. Beck (4-13).
(Only games scheduled.)

Games Tomorrow

St. Louis at Cincinnati.
Chicago at Pittsburgh.
Brooklyn at Boston (2).
New York at Philadelphia (2).

Army Is Drilled On Fundamentals

West Point, N. Y., Sept. 26 (AP).—Army's football coaches chose a rainy day to give the Cadet squad a long workout on fundamentals, stressing ball handling, passing and tackling in today's drill. Most of the time was devoted to individual instruction as each man was put through his paces on the wet field. The session wound up with a short scrimmage.

The tailbacks, Jere Maupin and John Hatch, both completed long and short passes during the scrimmage with Hudson and Yeager receiving.

Curtis Cup Matches Cancelled by War

New York, Sept. 26 (AP).—The Curtis Cup golf match between British and United States women's teams, set for next May in England, today followed the professional Ryder Cup matches into the war's discard.

The United States Golf Association was advised by the Ladies Glf Union of Great Britain that it had canceled all competitions during the war.

Three Nat Rookies Bombarded As Macks Take 15-4 Victory

By Shirley Povich.

Nobody was killed, but three of Clark Griffith's young pitchers were lambasted very thoroughly yesterday by the Athletics. Late in the game the A's were averaging five runs per inning. It all added up to a 15-4 defeat for the Nats.

The A's warmed up on young Early Wynn, late of Charlotte, and jolted him loose from five runs in the first six innings, but they didn't get downright obstreperous until the eighth when one Louis Thuman arrived on the scene for the Nats. That was when the A's moved six runs across the plate. They tapered off in the ninth with four runs against left-handed Bill Holland, another Charlotte product.

If it wasn't the Nats' worst performance of the season, it was at least a photo-finish affair. They heaped four errors on top of their horrible pitching. Morris Aderholt dropped a throw at second base that figured in three Philadelphia runs, and Buddy Lewis made a wild throw to first base that ushered two more runs across the plate.

Moses Leads Attack

All told, the A's collected 15 hits off the Nats' minor league pitching talent, with Wally Moses fattening his batting average nicely. Moses beat out a pair of bunts, slammed a single to center and rattled a two-bagger off the rightfield wall.

Bill Beckman, who shut the Nats out on his last appearance at Griffith Stadium, yielded ten hits yesterday, but by the end of the eighth inning he had an 11-2 lead. For six innings he pitched three-hit ball and all three of the Washington blows were tainted affairs.

For four innings it was something of a pitching duel between Wynn and Beckman with both clubs scoreless, but in the fifth the A's came up with a pair of runs with only one hit needed. Al Brancato drew a walk, Bob Johnson singled to center, and a pair of long sacrifice flies produced the runs.

They made it 5-0 in the sixth, packing four hits into the inning to a score of three runs. The big blow of the session was Moses' double off the rightfield wall.

Nats Score a Pair

Beckman was pitching shut-out ball until the seventh when the Nats finally stirred up a couple of runs on three straight hits. Aderholt beat out a bounder to Lodigiani. Bloodworth singled to left and Vernon doubled to left. Bob Johnson's error on Vernon's hit permitted the second run to score.

The awful eighth happened this way:

Thuman walked. Beckman with one out and Wally Moses beat out a bunt. Brancato singled to center and Johnson drew a walk. Hayes grounded to Quick whose throw to

See NATS, Page 20, Column 7.

English Football Goes on Despite European War

London, Sept. 26 (AP).—The English Football League is proceeding with plans for formation of regional groups for wartime competiton. It is understood groups will be formed in seven districts, but competitive football is not likely to start before October 10.

Under present plans 16 teams will make up the London group, with 12 teams each in Manchester, Midlands and Northwestern tournaments. Northeastern, West and South and West Yorkshire groups will each have 10 teams.

Scrimmage Planned

The combined gridmen of Silver Spring Merchants and Russell Motors will stage a scrimmage under the lights at Brooke Grubb's driving range tonight at 8 p. m. Veterans and new candidates have been asked to report promptly.

Eight Thirty, Leg Injured, To Miss Pimlico Dream Race

By the United Press.

New York, Sept. 26.—A filled leg sent G. D. Widener's Eight Thirty into retirement for the year today and cut the copper-colored colt out of a chance to settle his 3-year-old title claims with Johnstown and Challedon in the Pimlico dream race November 1.

Trainer A. J. Joyner announced at Havre de Grace that the brawny son of Pilate had failed to train out of a slight injury suffered while working in Maryland 10 days ago and that he would be shipped to winter quarters at once to forestall possible permanent disability. The statement evoked a prompt reply from Alfred Gwynee Vanderbilt here in New York that the Pimlico fixture was thereby thrown open to possible drastic changes.

Vanderbilt originally polled turf writers for candidates to be invited to the third running of his special and received the nominations of Johnstown, Challedon, Eight Thirty 3-year-olds—C. S. Howard's Kayak II and T. B. Martin's Cravat. Vanderbilt and his associates subsequently determined on the first three choices to settle the 3-year-old crown.

Tonight the young squire of Sagamore said he could not reach a decision immediately, but indicated that the Special would be run either as a match race between Challedon and Johnstown, or that additional invitations would be mailed to Kayak II, Cravat and also to Howard's Sorteado, who set a new North American record for a mile and a half last week. If the latter three contenders are invited, Vanderbilt said the distance of the Special would probably be extended from a mile and three-sixteenths to a mile and a half.

Dodgers Split With Giants, Gain '39 Edge

By the Associated Press

New York, Sept. 26.—The Brooklyn Dodgers, by dividing a doubleheader today with their arch enemies, the New York Giants, managed a 12-to-10 edge in the intercity series between the two clubs—almost as satisfying as winning the league title.

The Giants won the day's opener, 9-5, but the Dodgers came back, with Luke Hamlin pitching a fine four-hitter, to win the seven-inning nightcap, 3-2. Darkness halted the contest.

In the first game, Cookie Lavagetto's homer with the bases loaded put them away to a flying start as they wound up with five runs in

See GIANTS, Page 20, Column 5

Leonard on Mound; Ladies' Day Today

Manager Buckey Harris will surround Dutch Leonard with the best talent on his club today in an effort to assist the knuckle-ball pitcher to his twentieth victory of the season.

With the game designated as a special Ladies Day contest, Leonard will take the mound against the Athletics. In the Washington infield will be a full complement of regulars, with Rick Ferrel behind the bat. Harris is benching his rookies for the afternoon in his attempt to make the day propitious for Leonard, who has nineteen wins to his credit.

The Washington and Boston clubs have agreed to cancel the game for Friday and play it as part of a double-header tomorrow.

Tulane Ranked Tops in South

Alabama Is Rated in Second Spot in 1939 Southeastern Race

By the Associated Press

New York, Sept. 2.—From a prominent Southern football official today came a personally revised rating of the "big three" of the Southeastern Conference.

The gentleman admits that most of those on the ground rank Tennessee, one of last season's unbeaten-untied survivors, as likely top team of the conference, with Alabama second and Tulane third. But he calls an offaide to that one, and says:

"My choice would be Tulane first, with Alabama and Tennessee fighting it out for second place. Tulane has a great aggregation. They lost only 3 lettermen and returned 28."

This Dixie observer also puts the finger on probable individual stars. For the best backs, he tabs George (Bad News) Cafego, of Tennessee, and Jim (Sweet) LeLanne, of North Carolina, who won more than a little prominence in 1938, and Jimmie Nelson, of Alabama, a sophomore prospect from Live Oak, Fla.

Tennessee Conceded Third Honors in Grid Official's Pick

Outstanding linemen, he believes, should be Walt Merrill, Alabama tackle; Milton Howell, Auburn guard, and Bill Kirchem and Ralph Wenzel, who play tackle and end, respectively, for Tulane.

Tennessee is one of five teams that came through their last year's regular schedules without defeat or tie which begin their 1939 campaigns Saturday.

Wings Beaten, 7-0, in Junior World Series

By the Associated Press

Rochester, N. Y., Sept. 26.—With Leroy (Bud) Parmelee serving up four-hit ball, Louisville defeated the Rochester Red Wings in the opening game of the Junior World Series here tonight, 7 to 0. The Colonels, going along on a 2-0 lead until the ninth, scored five times in the final frame.

PARMALEE

Louisville, representing the American Association in the twenty-first renewal of the series with the International Leaguers, contributed gilt-edged support and a rousing 11-hit attack to Parmelee's shutout. They played errorless ball and completed four double plays to nip Rochester scoring bids.

Sherlock, Louisville second-baseman, rapped a home run with a man on base in the fifth. That was all the scoring until the Colonels pounced on Mike Ryba, Rochester starting pitcher, in the ninth and continued against his successor, Elwyn (Preacher) Roe, for four hits, a walk and an error for five runs.

Every man in the Louisville lineup but Fred Sington, right fielder, hit safely, Sherlock, Morgan and Parmalee getting hits in pairs. Though they rapped Ryba for seven hits up to the ninth, only in the fifth when they collected three blows, including Sherlock's four-master behind Campbell, could they score against him.

Sherlock's second hit in the ninth followed a pair of singles, a sacrifice and an intentional pass, and it scored two runs, giving him four runs batted in.

Louisville	AB	H	O	A	Rochester	AB	H	O	A
C'mpbell,lb	3	1	13	0	K'owski,lb	4	1	2	1
Sh'lock,2b	4	2	2	4	D'Avit,lb	0	0	4	0
Morgan,cf	5	2	4	0	Crabtree,cf	4	0	2	0
Spence,lf	5	1	1	0	Sturdy,2b	3	0	1	4
Boken,3b	4	1	0	4	Cooke,rf	3	1	0	0
Sington,rf	4	0	2	0	Asbell,lf	3	0	2	0
Reese,ss	4	1	1	3	Narron,c	3	1	5	0
Madjeski,c	4	1	2	0	Marion,ss	3	0	3	7
Parmelee,p	3	2	0	1	Ryba,p	1	0	0	2
					Roe,p	0	0	0	1
Totals	37	11	27	14	*Beal	1	0	0	0
					Totals	28	4	27	9

*Batted for Roe in ninth.

Louisville	0	0	0	0	2	0	0	5	—7
Rochester	0	0	0	0	0	0	0	0	—0

Runs—Campbell (2), Sherlock (2), Morgan, Reese, Madjeski, Errors—Kurowski, Roe. Runs batted in—Sherlock (4), Spence (2). Three-base hit—Spence. Home run—Sherlock. Sacrifices—Campbell, Parmelee. Double plays—Reese to Sherlock to Campbell (2), Sherlock to Campbell. Left on bases—Louisville, 9; Rochester, 3. First base on balls—Off Ryba, 3; off Parmelee, 2; off Roe, 1. Struck out—By Ryba, 2; by Parmelee, 2; by Roe, 1. Hits—Off Ryba, 7 in 8⅔ innings; off Roe, 6 in 3 innings. Winning pitcher—Ryba. Parmelee. Losing pitcher—Ryba. Umpires—Jorda, Gonzales, Kelly and Conlan. Time of game—One hour 49 minutes.

DuVall, Terp Sophomore, Shines in Scrimmage With G. W.

Completes 4 Aerials in 7 Attempts

Triple-Threater Shares Spotlight With Wiliamoski, Hard Hitting Back

By Jack Munhall.

The handful of spectators which got wind of another secret football scrimmage at College Park between Maryland and George Washington yesterday got their first real look at the kid touted as the Terps' athletic find of a decade.

Although his injured ankle is still bothersome, Merle DuVall, the thriple-threat sophomore back who is remembered as Maryland's outstanding freshman athlete in football, basketball and baseball last year, really opened up in his brief appearance.

Before a knock on his bum ankle forced him to retire from the scrimmage DuVall completed four of seven passes, one for 40 yards to End Dick Shaffer, and otherwise conducted himself as befits the fellow around whom Coach Frank Dobson is building his offense.

This kid DuVall is not tall at 5 feet 10 and he isn't very heavy at 169 pounds, but he's a natural athlete and its doesn't require more than a quick look to know why Dobson sees in him a better forward passer than Chuckin' Charley Weidinger, the Terps' great quarterback of last season.

One Bad Toss

Already he is a master of the art of feinting one way and throwing another, the passing trick that makes one player a good passer and another a Sammy Baugh or an Ed Danowski.

With George Washington expecting a pass every time he took the ball because he couldn't run on his bad ankle, DuVall still hit the bull-eye's on all but one of his seven throws. His only bad pass was one released as two big Colonial linemen bore him to the ground. On another occasion he wasn't able to throw at all because of fast-charging linemen, but the other five times his heaves were beauties.

One traveled about 30 yards before it was caught and carried an additional ten by the fleet Shaffer. The next went to the other end, Francis Beamer, and was good for 15 yards. Beamer then dropped a perfect strike down the middle which would have been good for at least 15 yards before DuVall

See MARY, Page 22, Column 8

Reds and Cards Split Twin Bill

REDS, from Page 19

year for the town's favorite shortstop.

Lombardi Slugs

That was the ball game.

After walking in a Cardinal run in the third, Thompson settled down to scatter four hits over the last six innings and win going away. He had all the Cards beat except Joe Medwick, who banged two doubles and a single.

After bouncing Davis, the Reds could do nothing with his four successors, either, though Lombardi had a perfect game with a double, single and two walks.

Though it didn't much matter, after his teammates had staked him to such a big early lead, Cooper proved that the Reds could be stopped cold in the second bout. Of the four hits he allowed the near-champions, one was an infield fluke and the other sailed over the noggin of an outfielder who misjudged it.

First Game

St. Louis.	AB	H	O	A	Cinc'nati.	AB	H	O	A
J.Brown,ss	5	0	3	3	Werber,3b.	4	0	0	0
G'ridge,3b	5	1	0	2	Frey,2b....	3	2	3	4
Slaughter,rf	5	1	2	0	G'dman,rf.	1	0	2	0
M'dwick,lf	5	3	3	1	McC'lick,1b.	4	2	11	2
Mize,1b...	4	2	6	1	Lombardi,c	2	2	6	1
Lake.....	0	0	0	0	Craft,cf....	4	1	1	0
Padgett,c..	4	0	6	0	Berger,lf...	4	2	1	0
Moore,cf..	2	1	1	0	DiM'gio,lf..	0	0	0	0
M'rtin,2b	4	0	2	2	Myers,ss...	4	1	1	6
Davis,p..	1	1	0	1	Th'mpson,p	4	2	0	1
Shoun,p...	0	0	0	0					
Hopp.....	1	0	0	0	Totals..	32	12	27	14
Bowman,p.	0	0	0	0					
King.....	0	0	0	0					
Warneke,p	0	0	0	1					
J.Martin.	0	0	0	0					
Weiland,p.	0	0	1	0					
Totals..	36	9	24	11					

*Ran for Mize in third.
†Batted for Shoun in third.
‡Batted for Bowman in sixth.
§Batted for Warneke in eighth.

St. Louis.....	0	0	1	0	0	0	0	0	0—1
Cincinnati	0	3	0	0	0	0	0	0	x—3

Runs—Medwick, Lombardi, Craft, Myers. Errors—Gutteridge, Frey. Runs batted in—Moore, Myers (3). Two-base hits—Medwick (2), Mize, McCormick, Lombardi. Home run—Myers. Sacrifices—Frey, Goodman. Double plays—Medwick to Padgett; Gutteridge to Martin to Mize; Warneke to Brown to Mize; Myers to Frey to McCormick. Left on bases—St. Louis, 14; Cincinnati, 11. First base on balls—Off Bowman, 2; off Warneke, 1; off Weiland, 1; off Thompson, 6. Struck out—By Warneke, 2; by Thompson, 4. Hits—Off Davis, 5 in 1⅔ innings; off Shoun, 0 in ⅓ innings; off Bowman, 3 in 3 innings; off Warneke, 3 in 2 innings; off Weiland, 1 in 1 inning. Losing pitcher—Davis.

Second Game

St. Louis.	AB	H	O	A	Cinc'nati.	AB	H	O	A
J.Brown,ss	3	1	4	3	Werber,3b.	3	0	0	3
G'ridge,3b.	4	2	2	0	Frey,2b....	4	0	2	4
Slaughter,rf	5	2	2	0	G'dman,rf.	4	1	3	1
M'dwick,lf	5	1	1	0	McC'lick,1b.	4	1	11	0
Mize,1b...	3	0	9	1	H'berger,c.	4	0	3	0
T.Moore,cf	4	1	3	0	Craft,cf....	3	0	1	0
Owen,c....	3	1	3	0	Berger,lf..	3	1	5	0
S.M'rtin,2b	3	2	1	3	Myers,ss...	3	0	2	3
Cooper,p..	3	1	0	2	Grissom,p..	1	0	0	0
					Barrett,p..	1	0	0	1
Totals..	35	12	27	9	*B'giovanni	1	0	0	0
					Shoffner,p.	0	0	0	0
					†Gamble...	1	0	0	0
					L.Moore p..	0	0	0	0
					Totals..	31	4	27	12

*Batted for Barrett in fifth.
†Batted for Shoffner in eighth.

St. Louis	4	1	0	0	0	1	0	0	0—6
Cincinnati	0	0	0	0	0	0	0	0	0—0

Runs—J. Brown (2), Gutteridge, Slaughter, Mize, S. Martin. Errors—Brown, Werber, Goodman. Runs batted in—Gutteridge, Slaughter, Medwick, T. Moore, Owen, Two base hit—Hershberger. Three base hit—Berger. Sacrifices—Brown, Gutteridge, T. Moore, Cooper. Double plays—Mize and Brown, Myers and McCormick. Left on bases—St. Louis, 10; Cincinnati, 6. First base on balls—Off Cooper, 2; off Grissom, 1; off Bagrett, 1; off Moore, 1. Strikeouts—By Cooper, 3; by Moore, 1. Hits—Off Grissom, 4 in 1 1-3 innings; off Barrett, 4 in 4 2-3 innings; off Shoffner, 4 in 3 innings; off L. Moore, none in 1 inning. Hit by pitcher—By Shoffner (S. Martin). Losing pitcher—Grissom.

No. 1 Battalion Wins Fireman Crown

First Battalion of the D. C. Fire Department took down the departmental softball championship yesterday at Edgewood playground when it edged out Second battalion, 4-3. It was the twenty-third league victory for the winners in 25 games. Peel held the losers to five scattered hits.

Riley Smith Teaches Place-Kicking to W. and L. Backs

Post Staff Photo—McCoy.

Experience and not something he learned out of a book is behind the instruction Riley Smith, former Redskin star, is giving these husky hopefuls at Washington and Lee. His job as assistant coach at the moment is teaching Pres Brown, Bonnie Tompson, Dan Pinck, Bobby Gary and Dan Justice what a lot of extra points an educated toe can kick

Md.-District Ladies' Pin League Opens

Shepherd Park Five On Top as 20 Sets Of 500 Are Rolled

Exceptional scores marked the opening of the new Maryland-D. C. Ladies Bowling League last night at Indian Spring Alleys, all but four of the 24 sets rolled being over 500.

Shepherd Park Wine five turned in the high game, 572, as it also took down set honors with 1,655. It swept three matches with Liberty Wallpaper and Paint in the process. Lucile Young had an individual set of 358, to lead the charge.

In other matches, R. E. A. Cleaners took the odd game from Shaffer's Flowers, Gifford Ice Cream took two from Adell Beauty Shop, and Occidental Hotel won two from National Ale.

The 14 teams of the Ladies' Catholic League and the 10 teams of the Liquor Distributors' League opened season play at Lucky Strike. Margaret Smith, Holy Trinity, rolled a top game of 130 and a high set of 320 in the former league, while L. A. A. O., last year's champs had a high team game of 511.

In the latter league, Stanley Korman's 148 proved high game and Walter Osin, Try-Me, had high set of 373.

Elsie Lusher, of Linden, was high girl with 132, and Fred Hartung, of Spruce, was high man with 136 in the Forest Service Mixed League.

Ted Sheckels, of the Greenwood Market team, turned in high set in American League rolling at Silver Spring, 407. Team game went to E. C. Keys & Sons, who flattened 620 pins.

Coast Racer Wins On Track Here

Profiting by the crack-ups of two early leaders, Mel Henson, Los Angeles driver, in an Offenhauser, won the featured 30-lap midget auto race at Capitol Speedways last night, covering the distance in 8 minutes 18.36 seconds.

About 10,000 thrill-happy spectators jammed the stands for the first show under the direction of Ray Alvis, who took over last week-end.

Grid Contest Fans Predicting Win for Irish, Divided on Pitt

Washington's football-minded folks concede Notre Dame a victory over Purdue Saturday in the opening game for the Irish, but opinion is sharply divided on the outcome of Pitt's battle with the University of Washington.

That, at least, is the trend of entries submitted in the second of The Post's weekly football winner-picking contests.

It isn't necessary to pick the scores—merely the winners. The rules are few and simple. Merely check the winners, mail your entry to "The Football Contest Editor" of The Post before the deadline, and await results.

To each of the five winning contestants, The Post will present a pair of choice tickets to the first college double-header football attraction in Griffith Stadium history—the Georgetown-Roanoke and George Washington-Davis Elkins games scheduled for Saturday, October 7.

HOME TEAM.	SCORE.		OPPONENT	SCORE.
COLGATE		vs.	N. Y. U.	
NAVY		vs.	WILLIAM AND MARY	
WISCONSIN		vs.	MARQUETTE	
NOTRE DAME		vs.	PURDUE	
KENTUCKY		vs.	V. M. I.	
MARYLAND		vs.	HAMPDEN-SIDNEY	
NORTH CAROLINA		vs.	WAKE FOREST	
TULANE		vs.	CLEMSON	
TEXAS		vs.	FLORIDA	
STANFORD		vs.	OREGON STATE	
INDIANA		vs.	NEBRASKA	
U. of WASHINGTON		vs.	PITTSBURGH	

Name .....

Address .....

THE RULES

1. All persons with the exception of Washington Post employes and their families are eligible to enter the contest.
2. All entries must be mailed to "The Football Contest Editor" and postmarked before 11:01 p. m. on Friday of each week.
3. In case of ties, awards will be based on priority of postmark. Entries must reach the office before 5 p. m., Sunday, so announcement of winners may be made Monday morning.
4. It is not necessary to submit entries on the coupon printed herewith. Any near facsimile is permissible.

Soccer Leaguers Meet Tomorrow

Recreation Soccer League, sponsored since 1925 by the Department of Playgrounds, opens its season tomorrow night with a meeting of the team managers at the Force Building, 1740 Massachusetts avenue, at 7:30 o'clock.

Affiliation with two large soccer associations in this vicinity, D. C. Soccer Association and Maryland State Association, is being planned for the league in the near future.

Five teams, including the Maryland Park eleven which will defend the 1938 championship, have signified intentions of joining. Several more may be signed before the first meeting, or at least before league action starts in October. Any adult club unaffiliated with the Washington Soccer League is eligible for admission.

'Skins Plan Program Before Giant Battle

Washington Redskin headquarters yesterday advised customers for Sunday's clash with the New York Giants at Griffith Stadium to arrive at 2 p. m., a half-hour before time for the kick-off. Impressive ceremonies and entertainment are planned, though their exact nature is being kept a secret.

Red Raiders And G. W. High Meet Friday

Game Will Be Played Under Floodlights On Alexandria Field

Special Dispatch to The Post

Alexandria, Va., Sept. 25.—Safely past its opening test against a strong Fredericksburg High School eleven last week, George Washington High School's grid team opens its home floodlight campaign against Western High, of Washington, on Friday night at the G. W. Stadium. The kickoff is scheduled for 8 o'clock on the dot.

The home season will be inaugurated with appropriate ceremonies, and G. W. officials plan to have some nationally prominent sports figure on hand to toss out the first ball.

The Presidents came through their 12-0 victory over Fredericksburg without a casualty, and the full squad will be available for the Western tussle, barring injuries in practice this week. "Tarzan" Hicks, who was forced to miss the opener as the result of a slight ankle injury, has responded to treatment and will be ready for action, while several others nursing minor pre-season injuries also will be available.

Giants, Dodgers Split Twin Bill

GIANTS, from Page 19

the second inning, but homers by Al Glossop, the great Carl Hubbell and Billy Jurges soon swept the Giants from behind.

First Game

In the nightcap Hamlin had the Giants completely at his mercy except for the fifth, when they bunched three hits for all their runs.

Brooklyn.	AB	H	O	A	New York.	AB	H	O	A
Co'rart,2b	3	1	0	6	Moore,lf..	5	1	0	0
La'setto,3b	4	2	1	0	Jurges,ss..	5	1	0	2
Koy,lf....	3	0	1	0	De'aree,cf.	5	2	0	0
Parks,lf..	1	0	2	0	Young,1b..	5	2	9	0
Camilli,1b	4	0	8	0	Danning,c.	4	2	10	1
Ripple,rf..	4	1	2	0	Dickshot,rf	2	1	3	0
Todd,c....	4	1	4	2	Glossop,2b.	4	2	1	3
St'back,cf.	4	1	1	0	Hafey,3b..	3	2	2	1
Hudson,ss.	4	0	4	1	Hubbell,p..	4	1	0	3
Casey,p...	1	1	0	2					
Doyle,p...	1	0	0	1	Totals..	37	13	27	10
Totals.	33	7	24	13					

Brooklyn	0	5	0	0	0	0	0	0	0—5
New York	0	0	0	5	0	2	2	0	x—9

Runs—Coscarart, Lavagetto, Ripple, Stainback, Hudson, Jurges, Young, Danning, Dickshot (2), Glossop, Hafey (2), Hubbell. Errors—Koy, Coscarart. Runs batted in—Stainback, Lavagetto (4), Glossop (3), Hubbell (2), Jurges (2). Two-base hits—Lavagetto, Danning. Three-base hit—Demaree. Home runs—Lavagetto, Glossop, Hubbell, Jurges. Sacrifice—Casey. Double plays—Todd to Hudson; Toyle to Todd to Camilli. Left on bases—New York, 7; Brooklyn, 3. First base on balls—Off Doyle, 3. Struck out—By Hubbell, 8; by Casey, 1; by Doyle, 2. Hits—Off Casey, 9 in 3⅔ innings; off Doyle, 4 in 4⅓ innings. Hit by pitcher—By Hubbell (Coscarart). Losing pitcher—Doyle. Umpires—Barr, Stark and Moran. Time of game—2 hours 10 minutes.

Second Game

Brooklyn.	AB	H	O	A	New York.	AB	H	O	A
C'arart,2b	4	2	3	2	Moore,lf...	3	0	2	1
L'getto,3b.	4	0	0	0	Jurges,ss..	4	1	4	1
St'back,cf.	4	3	3	0	Demaree,cf	2	1	1	0
Camilli,1b	2	0	4	0	Young,1b...	3	2	5	0
Ripple,rf..	2	1	3	0	Danning,c.	1	0	4	1
Todd,c....	2	0	5	0	Dickshot,rf	2	0	3	0
Hudson,ss.	2	1	1	2	Glossop,2b.	3	0	1	1
Parks,lf..	2	0	2	0	Hafey,3b...	3	0	1	2
Hamlin,p..	3	1	0	0	Melton,p...	2	0	0	0
					*McCarthy.	1	0	0	0
Totals..	26	8	21	4	Totals..	25	4	21	6

*Batted for Melton in seventh.

Brooklyn	0	2	1	0	0	0	0	0	0—3
New York	0	0	0	0	2	0	0	0	0—2

(Called in seventh inning, darkness.)

Runs—Stainback, Hudson, Parks, Moore, Jurges. Runs batted in—Coscarart (2), Todd, Demaree, Young. Two base hits—Stainback, Young. Sacrifice—Todd. Left on bases—New York, 6; Brooklyn, 6. First base on balls—Off Melton, 3; off Hamlin, 4. Strikeouts—By Melton, 3; by Hamlin, 4. Umpires—Stark, Moran and Barr. Time of game—One hour 30 minutes.

ROLLER SKATING
COLISEUM
MATINEE
Sat.—Sun.—Hol.
2:30—5:30 P. M.
NIGHTS, 8:11 P. M.
Phone N. W. 8094

Meadowbrook Horse Show Set Saturday

Full Entry List Assured for 2-Day Saddle Club Event

Averaging 30 entries in each class, the Columbus Horse Show opens a two-day stand at Meadowbrook Saddle Club this Saturday with a list of exhibitors that resembles the horse show blue book.

From the District will come Elaine McDowell's Gay Melody, Mrs. N. H. McDowell's Modern Melody, Lisbeth Stieg's Hi-Ho, Florence Fitzgerald's Dan's Rocksand, Frances Miller's Flying Boo, Edward Talberts's He'll Try and Golden Glow, Mr. and Mrs. Gardner Hallman's Lady Jack, Dr. Paul Y. Rosenberg's Gold Star, Sam Bortnick's Rose Maria, Margaret Cotter's reserve championship winner of last year, Rocksie; Elias Marks', Popover and John K. Knighton's Rocky Mount.

Maryland entrants include Fred Hughes, jr., A. R. Heinrich, Fenton M. Fadeley, Mercer Fadeley, Anne Hagner, John F. Lillard, Donald Bradley, Donny Armiger, Marrian Curran, Covert Crowder, Jeanne Thibedeau, Ruth Johnson, Gen. Guy Henry and Richard H. Hutchison, jr.

Betty Couzens, of Pontiac, Mich., has entered her chestnut gelding, Repulsion, and Sumouse, and may return from Michigan in time to ride in the hunter events. Other exhibitors vanning from far-off points are John W. Beach, who is bringing three horses from Pittsburgh, and J. F. Edwards, of Sharpsburg, Pa., who is showing Spiorve.

The powerful contingent from the hinterlands of Virginia includes Mr. and Mrs. George P. Greenhalgh's Sly Portia, Brown Bruin and Victorian II; Howard Butz's Hobo, George G. Lee's good gelding, Lee's Birthday; Fort Myer's Smacko, Temptation and Roffe; U. S. Randle's stable of eight hunters and open horses, Mrs. D. N. Lee's Red Fox and Willow, J. J. McIntyre's Duniff and Round Hill, Mildred Gaines' Dandy Jim, Capt. Kenneth Hoge's Broomfield, Tommy Dowell's Cherry Bird, Mr. and Mrs. William Haggin Perry's Santa Claus and Demopolis, Lieut. and Mrs. O. K. Kane's Ard Patrick and Lord Barrie and Dr. E. H. Marstellar's Nannette and Top Mast.

The Box Score

PHILADELPHIA.	AB	R	H	O	A	E
Moses, rf.....	6	3	4	1	0	0
Brancato, 3b.....	4	3	2	3	0	0
Johnson, lf.....	4	3	3	0	0	1
Miles, lf.....	0	0	0	0	0	0
Hayes, c.....	4	2	1	0	0	0
Siebert, 1b.....	5	1	2	15	3	0
S. Chapman, cf.....	5	0	2	1	0	0
F. Chapman, ss.....	5	1	1	3	3	2
Lodigiani, 2b.....	5	1	1	2	0	0
Beckman, p.....	3	1	0	0	2	0
Totals	42	15	16	27	15	3

WASHINGTON.	AB	R	H	O	A	E
Quick, ss.....	5	0	0	1	4	0
Lewis, 3b.....	5	1	1	1	2	1
West, cf.....	5	1	1	4	0	0
Wright, lf.....	4	0	1	4	0	1
Aderholt, 2b.....	4	1	1	5	2	1
Bloodworth, rf.....	1	2	1	3	1	0
Vernon, 1b.....	4	0	1	8	1	0
Evans, c.....	3	0	2	0	1	0
Wynn, p.....	1	0	0	0	0	0
Jacobs, p.....	0	0	0	0	0	0
*Travis	1	0	0	0	0	0
Thuman	0	0	0	1	0	0
†Myer	1	0	0	0	0	0
Holland, p.....	0	0	0	0	0	0
Totals	37	4	10	27	10	4

*Batted for Jacobs in seventh
†Batted for Thuman in eighth.

Philadelphia	0	0	0	0	2	3	0	6	4—15
WASHINGTON ...	0	0	0	0	0	0	2	2	0— 4

Runs batted in—Hayes, Siebert (4), Beckman, Brancato (3), Vernon, Wright, Bloodworth, Johnson (2), S. Chapman. Two-base hits—Moses, Vernon, Bloodworth, Johnson. Three-base hit—S. Chapman. Sacrifices—Hayes, Beckman, Siebert. Double plays—Quick to Aderholt to Vernon; Siebert (unassisted). Left on bases—Philadelphia, 10; Washington, 8. First base on balls—Off Beckman, 2; off Wynn, 3; off Holland, 2; off Thuman, 2. Hits—Off Wynn, 9 in 6 innings; off Jacobs, 1 in 1 inning; off Thuman, 3 in 1 inning; off Holland, 2 in 1 inning. Wild pitch—Holland. Winning pitcher—Beckman. Losing pitcher—Wynn. Umpires—Rue, Ormsby and McGowan. Time of game—One hour 47 minutes.

Work of the Nats

INDIVIDUAL BATTING

	G	AB	R	H	2b	3b	hr	sb	rbi	pct.
Evans	7	21	6	2	7	0	0	0	2	.333
Lewis	137	527	85	168	21	16	10	10	74	.319
Wright	126	488	76	150	30	10	4	0	87	.307
West	83	287	33	78	10	3	1	4	30	.304
Case	127	529	103	160	19	7	2	51	33	.302
B'worth	80	306	32	90	14	1	4	3	39	.294
Travis	127	463	53	144	20	7	6	0	60	.287
West	112	379	52	107	20	7	3	1	51	.282
Verrell	86	270	31	75	13	1	1	1	28	.278
Es'lella	82	280	58	77	18	6	0	2	41	.275
Early	31	80	8	22	7	3	0	0	14	.275
Wel'aj	63	201	23	55	11	2	1	14	33	.274
Kelly	15	15	1	4	0	0	0	0	0	.267
Gelbert	67	185	26	48	7	5	3	2	29	.260
G'liani	51	109	20	43	6	2	0	0	17	.255
Vernon	73	264	19	67	15	4	1	1	31	.254
Leip	6	20	2	5	0	0	0	0	0	.250
Quick	11	37	2	9	1	0	0	1	2	.243
Le'nard	33	92	2	20	3	0	0	0	2	.217
Krakky	37	77	6	16	1	1	0	0	8	.208
Aderholt	7	25	5	5	0	0	1	0	4	.200
Gedeon	5	15	1	13	0	0	0	0	0	.200
Haynes	26	63	4	12	1	0	0	0	3	.190
Alex'dr'd	39	49	3	7	2	0	1	0	1	.175
Chase	32	89	7	15	3	0	0	0	7	.169
Wynn	6	6	1	1	0	0	0	0	0	.167
App'ton	39	25	1	4	1	0	0	0	0	.160
Mas'son	24	13	0	2	1	0	0	0	0	.154
Bluege	18	59	5	9	0	0	0	1	3	.153
Pike	4	8	0	1	0	0	0	0	1	.125
Holland	2	6	0	0	0	0	0	0	0	.000
Thuman	3	0	0	0	0	0	0	0	0	.000
Jacobs	2	0	0	0	0	0	0	0	0	.000
Bass	1	2	0	0	0	0	0	0	0	.000

Team batting: At bat, 5,215; hits, 1,446; per cent, .277.

PITCHING RECORDS

	G	IP	H	R	BB	SO	WP	W	L	Pct.
L'nard	33	260⅓	266	123	57	86	6	19	8	.704
Kelley	15	53⅓	70	32	14	21	1	4	3	.571
M'son	24	85⅔	65	44	48	12	2	2	2	.500
K'kas	39	217	229	123	114	110	4	11	17	.393
A'dra	28	143	149	82	58	36	1	5	8	.385
H'nes	26	164⅓	175	107	75	57	6	7	12	.368
Chase	32	233	216	118	110	116	10	10	19	.345
A'eton	39	191⅓	192	85	48	47	1	5	10	.333
Wynn	3	20	26	16	10	1	2	0	2	.000
Bass	1	8	7	6	6	1	0	0	1	.000
Holland	3	4	7	6	5	1	0	0	1	.000
Thu'an	4	4	5	5	2	1	0	0	0	.000
Jacobs	2	3	1	0	0	1	0	0	0	.000

Take Care of that Cold
at RIGGS
TURKISH BATHS
15th & G Sts. N.W.

HARVEST MOON
BALL
OCTOBER
3rd & 4th
Glen Gray
and His Orchestra
AT GRIFFITH STADIUM, 8:30 P.M.

2 Headgears Are Dented in CentralPractice

In an effort to arouse fear in the minds of Gonzaga High gridders, its opponent for Friday afternoon, Central High announced yesterday that two football helmets had been turned in with huge dents in the crowns.

The head pieces, according to the announcement, were the property of Benny Steiner, triple-threat backfield star, and Bob Belk, a reserve. The pair crashed head-on with such force in a first and second team scrimmage the almost undentable guards were well crushed.

Unable to boast such a fearful occurence, Gonzaga merely claimed a ticket sale of 800 for the 3:30 game at Central Stadium. It was about 300 above the original estimate.

A special assembly at Central yesterday morning was devoted to building interest in the interhigh champions' grid team. While Coach Hardy Pearce suspiciously searched the gathering for scouts from Gonzaga and St. John's, the latter the opposition for next Friday in the first schoolboy night game at Griffith Stadium, two fully uniformed elevens went through special plays on the stage.

A's Batter Nat Rookies, Win, 15-4

NATS, from Page 19

second for a force play was muffed by Aderholt. Siebert singled to center and the third and fourth runs of the inning scored. Sam Chapman grounded out, but on Fred Chapman's grounder, Buddy Lewis took plenty of time and careful aim, and then threw the ball a dozen feet wide of first base, letting in the fifth and sixth runs of the session.

Holland got his in the ninth. He walked two batters, unleashed a wild pitch, served a single to Moses, a double to Johnson and, on the progressive system, a triple to Sam Chapman.

Browns Get Waived Cardinal Pitcher

St. Louis, Sept. 25 (AP).—Nate Andrews, right-handed pitcher who joined the Cardinals August 20, was obtained by the Browns today on Waivers.

Archibald and Jeffra Work Here Today

Weill Seeks Authority To Decide When and If to Stop Fight

FIGHT, from Page 19

termed the published odds of 2 to 1 in favor of Archibald as "absolutely absurd." A Baltimore group which subscribed $2,500 to be wagered on Jeffra, declared that they had difficulty in getting their bets covered and were forced to accept 7 to 5.

Archibald did not box yesterday but he trained ten rounds on the light and heavy bags and at shadow boxing in Turner's Arena. Jeffra refused the pleas of Matchmaker Ahearn to work out in Washington yesterday, protesting that it would interrupt his training routine at Baltimore.

Max Waxman, Jeffra's manager, who has underwritten the bout for $10,000 in order to give his boy a chance at the title, consented, however, to Jeffra's appearance in Washington today. Challenger and champion will both hold public workouts in Turner's Arena. Jeffra will go into the ring at 3 p. m., after Archibald has finished his stint.

Tickets Move Briskly

At Baltimore yesterday, Jeffra boxed six rounds and trained for six rounds on the bags before 700 Baltimore fans at the Century Athletics Club. Three thousand Baltimoreans are expected to be at the ringside tomorrow night.

Tomorrow at noon, the fighters will present themselves at the District Boxing Commission's office for the weighing-in ceremonies. Neither will have any difficulty making the 126-pound featherweight limit. Charlie Goldman, trainer of Archibald, declared the champion would make 125 pounds, a half-pound more than Jeffra is expected to weigh.

Tickets were moving briskly at both the Washington and Baltimore fight headquarters and a gate in excess of the $10,000 guarantee to Archibald is foreseen by Promoters Ahearn and Turner. Most in demand have been the $5 ringside tickets. Box seats are selling at $3.45 and reserve grandstand seats at $2.30. There are unlimited general admission seats at $1.15.

"A Tip from the Top"

Trust Your TASTE!

prices don't make whiskies

WHEN YOU BUY BOTTLED IN BOND, measure its value by *pleasure*, not *price*. No finer whiskey than Old Schenley can be made. The name, as well as the taste, assures you of that.

UNIQUE IN CHARACTER; full 100 proof, yet remarkably mild and delicate in taste. Rich in true Bourbon mellowness of flavor, yet *without heaviness*.

UNEQUALED IN VALUE. Your money cannot buy a finer bonded whiskey. Taste them all; price them all —then *trust your taste!* PINT $1.25, QUART $2.39 ½ PINT, 65c

BOTTLED IN BOND
OLD SCHENLEY
Straight Bourbon Whiskey

At your favorite tavern and package store

COPYRIGHT 1939, SCHENLEY DISTILLERS CORPORATION, NEW YORK CITY

Through the G. W. Line for a Short Gain in Scrimmage

Post Staff Photos—Goodwin.

Pershing Mondorff, Maryland back, is shown being brought down by a pair of George Washington players after a short gain through the line in their scrimmage at College Park yesterday. From the expression on his face it would seem Mondorff doesn't like to be tackled

Fine Recovery Gives Buckingham Medal in Columbia Golf

Par on 18th Bags 74; Nee, Bono Second

Martin McCarthy, Medalist of 1938, Fires 76; Match Play Starts Today

By Merrell W. Whittlesey

Don Buckingham, one of the city's best "week-end golfers," brought out his best Sunday game yesterday to win the medal in the annual Columbia Club championship, with one of the best 4s of the season on the eighteenth hole.

E. L. Bono and Maury Nee were in the locker room with 75s, apparently tied as co-medalists, as Buckingham came down the homestretch. 4 over par for 11 holes. He went 5 over on the fourteenth, but dropped a birdie deuce on the sixteenth and needed par to win the medal.

His par 4 on the seventeenth was easy, but on the eighteenth tee he hit a long hook that finished out of bounds and virtually ruined his medal chances. But he proceeded to hit another booming tee shot, followed that with a fine No. 4 iron within 3 feet of the pin, and knocked the putt in for a 4 and the medal, despite the penalty stroke.

Bono was the first 75 to finish, and then Nee, one of the finest amateurs in the city several years ago when he was active in the tournament program, finished with a 75. Martin F. McCarthy, medalist and runner-up last year, made the grade easily with a 76.

Other 80 breakers were George Miller, Page Cornwell and R. H. Pickford, all with 79s. Don Kneesi had an even 80. Craig McKee came out of "retirement" and qualified with an 83, while Luther C. Steward, jr., played the last three holes in under par to get in one under the wire with an 84.

The seven flights will swing into the first round of match play today in the week-long event, with McCarthy meeting Billy Shannon and Nee playing Page Cornwell in the features.

R. W. Davis was medalist in the second flight with an 80, while D. R. Elmore and Hugh MacKenzie tied in the third with 82. R. W. McCreery's 84 won qualifying honors in the fourth flight, while Gen. Malin Craig, recently retired, was among the qualifiers. The 91s of Lieut. C. M. Durgin and Dr. W. Bruner led the fifth flight.

Championship Flight

12:40, George F. Miller (79) vs. Frank R. Weller (81); 12:45, R. H. Pickford (79) vs. Craig McKee (81); 12:50, W. E. Shannon 2d (82) vs. Martin F. McCarthy (76); 12:55, Maury Nee (75) vs. Page Cornwell (79); 1:00, R. O. Swearingen (81) vs. Don Kneesi (80); 1:05, E. L. Bono (75) vs. E. A. Merkle (83); 1:10, E. E. Krewson (83) vs. Luther C. Steward, jr, (84); 1:15, Donald Buckingham (74) vs. George M. Ferris (83).

Second Flight

1:20, Dr. F. M. Hand (89) vs. E. B. Olds (85); 1:25, J. W. Burriss (90) vs. Carl Reimer (88); 1:30, William Brawner (84) vs. Col. J. Burns (84); 1:35, C. W. Hoover (84) vs. A. S. Gardiner, sr. (82); 1:40, R. W. Davis (80) vs. M. K. Hartfield (96); 1:45, E. J. Parrett (84) vs. Commander C. B. Platt (98); 1:50, John Dodge (96) vs. John H. Hanna, jr (85); 1:55, B. S. Fisher (89) vs. C. H. Severance (84).

Third Flight

12:00, B. F. Geddes (86) vs. J. T. Sherrier (88); 12:05, M. B. Swanson (86) vs. H. F. Siedeman (95); 12:10, H. G. Nichols (87) vs. R. G. Shorter (87); 12:15, C. H. Baker (96) vs. Dr. Dudley King (89); 12:20, Gen. J. R. Lindsey (90) vs. B. G. Simpich (90); 12:25, Col. R. B. Parrott (83) vs. D. R. Elmore (82); 12:30, J. M. Rountree (84) vs. Hugh MacKenzie (82); 12:35, R. W. McChesney (80) vs. E. J. Hickey, jr (89).

Fourth Flight

2:00, R. M. McCreery (84) vs. Gen. Malin Craig (92); 2:05, Dr. L. R. Edminister (94) vs. J. H. Wilkins, jr. (92); 2:10, W. B. Curtiss (93) vs. W. G. Hoyt (94); 2:15, J. L. Quinn (92) vs. George Berry (89); 2:20, Chris Heurich, jr. (94) vs. Francis Kane (89); 2:25, Commissioner D. Logan (85) vs. John P. Evans (86); 2:30, E. S. Thackston (89) vs. Dr. W. D. Goodman (91); 2:35, A. H. Wilson (91) vs. W. A. Rogers 2d (91).

Fifth Flight

11:20, C. J. Crocker (98) vs. D. S. Hendricks (99); 11:25, W. L. Swan (98) vs. Paul Sleeper (100); 11:30, Lieut. C. M. Durgin (91) vs. Dr. W. Bruner (91); 11:35, R. E. Skinker (100) vs. G. S. Mann (92); 11:40, L. P. McLachlen (92) vs. C. W. Gosnell (9); 11:45, W. J. Mahoney (93) vs. H. A. Phillips (94); 11:50, Dr. R. F. Dunmire (93) vs. T. E. Bourne (95); 11:55, Fred A. Tobin (96) vs. H. C. Stockell (98).

Sixth Flight

10:40, Al Howard vs. W. H. Bonneville; 10:45, J. Redd vs. William Kingswell; 10:50, H. G. Phelps vs. G. L. Munter; 10:55, Carter Field vs. W. S. Graham; 11:00, T. H. Butts vs. C. B. McLaughlin; 11:05, E. M. Willis vs. S. S. Appleman; 11:10, Scott Offutt vs. W. C. Gelens; 11:15, Don Childress vs. H. E. Burton.

Seventh Flight

10:00, J. R. Boyd vs. Capt. N. M. Shaw; 10:05, F. M. Perley vs. Emmett Dougherty; 10:10, C. M. Charest vs. J. L. Wright; 10:15, C. F. Burton vs. S. M. Boyd; 10:20, H. C. Fisher vs. J. A. Shaffer; 10:25, Harold Harwood vs. H. H. Elliott; 10:30, H. C. Frick vs. G. I. James; 10:35, Elmer Flather vs. F. G. Toye.

Card of the medalist:

Don Buckingham—

Out ..... 5 3 4 3 5 5 4 4 4—37
In ..... 4 5 6 3 5 4 2 4 4—37—74

Browns Set Record

Detroit.	AB	H	O	A	St. Louis.	AB	H	O	A
McCoy,ss.	4	0	1	6	Heffner,2b.	4	0	2	5
Bell,lf.	4	1	5	1	Hoag,rf.	4	2	1	0
G'inger,2b	5	2	3	4	McQu'n,1b.	3	1	13	0
G'nberg,1b	2	2	13	0	Laabs,cf.	4	2	4	0
Cul'bine,cf	4	1	1	0	Cliff,3b.	4	1	0	1
Fox,rf.	4	0	1	0	G'lagher,lf.	4	1	2	0
Higgins,3b	4	1	0	1	Glenn,c.	2	0	3	3
Tebbetts,c.	4	0	3	0	*Lucadello.	1	0	0	0
H'inson,p.	2	0	0	0	Gryska,ss.	3	1	1	3
L.Th'mas,p	2	0	0	0	Bildilli,p.	2	0	1	3
Totals	35	7	27	14	Totals	32	8	27	15

*Batted for Glenn in ninth.

Detroit	0	1	2	0	0	0	1	0	0	—5
St. Louis	1	0	2	0	0	1	0	0	0	—4

Runs—Bell, Gehringer (2), Greenberg (2), Hoag (2), McQuinn, Gallagher. Errors—Glenn, Gallagher. Runs batted in—Laabs, Cliff (2), Gallagher, Greenberg, Cullenbine (3). Two-base hits—Hoag, Greenberg, Gehringer, Cullenbine. Three-base hit—Gehringer. Home run—Gallagher. Stolen base—Hoag. Double plays—Higgins to Gehringer to Greenberg, McCoy to Gehringer to Greenberg. Left on bases—Detroit, 7; St. Louis, 3. First base on balls—Off Hutchinson, 2; off Bildilli, 4. Struck out—By Hutchinson, 1; by Thomas, 2; by Bildilli, 3. Hits—Off Hutchinson, 5 in 3 innings; off Thomas, 3 in 6 innings. Winning pitcher—Thomas. Umpires—Hubbard, Kolls and Rommel. Time of game—Two hours one minute.

Second Game

Detroit.	AB	H	O	A	St. Louis.	AB	H	O	A
McCoy,ss.	2	1	1	5	L'adello,2b	4	1	2	2
Averill,cf.	4	4	2	0	Grace,rf.	3	1	1	0
G'inger,2b	4	1	1	4	McQu'n,1b.	2	0	8	1
G'nberg,1b	3	2	12	0	Laabs,cf.	3	1	2	0
York,c.	4	2	1	1	B'ardino,3b	3	1	0	2
Cul'bine,lf.	2	2	0	2	G'lagher,lf.	3	2	2	0
Fox,rf.	4	1	0	0	Harshany,c	3	0	4	0
Higgins,3b	2	0	2	1	Gryska,ss.	2	0	2	4
Rowe,p.	3	0	0	2	*Hoag.	1	0	0	0
Benton,p.	0	0	0	0	Kramer,p.	2	0	0	0
					†Sullivan.	1	0	0	0
Totals	28	6	21	13	Totals	27	6	21	9

*Batted for Gryska in seventh.
†Batted for Kramer in seventh.

Detroit	0	2	0	0	0	1	4			—7
St. Louis	1	1	0	0	0	3	0			—5

(Called end seventh inning, darkness.)

Runs—McCoy, Averill, Gehringer, Greenberg (2), York (2), Grace (2), Berardino, Gallagher (2). Error—Kramer. Runs batted in—Gallagher (3), Fox, Higgins, Laabs, York, Grace, Averill, Greenberg (3). Two base hits—York, Averill, McCoy. Home runs—Gallagher (2), York, Grace, Greenberg. Sacrifice—Higgins. Double plays—Lucadello, Gryska and McQuinn; Gehringer, McCoy and Greenberg. Left on bases—Detroit, 6; St. Louis, 2. First base on balls—Off Rowe, 1; off Kramer, 5. Strikeouts—By Rowe, 1; by Benton, 1; by Kramer, 4. Hits—Off Rowe, 6 in 6 innings; off Benton, none in 1 inning. Winning pitcher—Rowe. Umpires—Kolls, Rommel and Hubbard. Time of game—One hour 31 minutes.

D. C. High School Athletics, 1892-1939—Article No. 4

'07 Gridders at McKinley Called Greatest of All

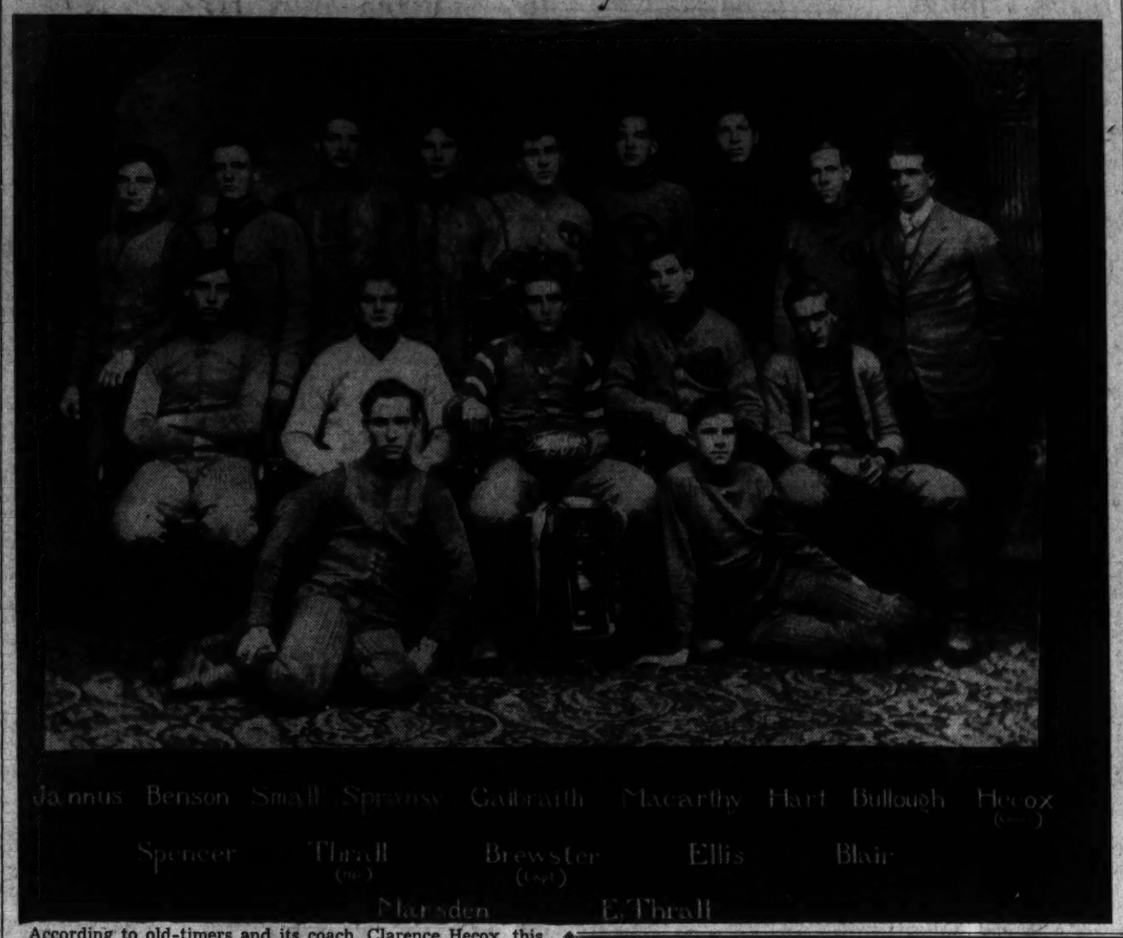

According to old-timers and its coach, Clarence Hecox, this was the greatest football aggregation ever to rule the Inter-high ranks. It is Tech's champions of 1907. It came along midway in the longest grid winning streak ever compiled in the local public schools. Tech held the title from 1903 to 1910

Tech Started Record Streak in 2d Year

Recovered From Lacing in First Interhigh Grid Start to Hold Title For Seven Years in Row

By Bill Burnett

When old grads of McKinley High gather over a bucket of beer and talk over the old days of football, it isn't long before they mention the name of Clarence Hecox. He was the first Tech coach, though now he is shifted over to Central. (a move some old grads may consider rank desertion.)

Hecox came to Tech in 1903, ostensibly to teach mathematics or some such subject. Officials had something else in mind, however. Though the school had been organized in 1901, when the interhigh series had been canceled because Central was "too strong," it got into the 1902 scramble and got its ears convincingly pinned back. Central ground out a 23-to-6 decision, almost a repetition of the unfortunate Business High beating two years earlier.

Hecox, therefore, wasn't at Tech more than a few days when he was approach and "offered" the football squad with the terse order, "Beat Central." Hecox did just that. He whipped 'em that year by one touchdown in what must have been a "battle to the death." An unheralded backfield combination—Dick Senior, Gray Kennedy and Johnny Bell—turned the trick and went ahead to beat Western, Business and Eastern for the championship.

Only the Beginning

That was only the beginning. Under Hecox's able mentorship, McKinley captured seven straight football titles. And of all the greats in that era, Hecox calls his 1907 club the best.

"We beat George Washington and Maryland University, besides mopping up the high schools," the rugged veteran proudly boasts. "It took us only 15 minutes to run up a 17-0 score on G. W., and, if you remember, the immortal Curley Byrd was a star of the Terps in 1907."

Two games are outstanding in Hecox's memory of that great '07 eleven. The first was Tech's game with Georgetown Prep, and the second was the clash with Business.

Harry Costello and another standout backfield man, Fury, played with Georgetown Prep's club in anticipation of becoming eligible to play with the mother school, G. U. To add to the general muddle of pre-game predictions, rain started falling the night before in bucketfuls. The field was 8 inches deep in mud, and still the rain fell at game time.

Tech, on the short end of 3-1 odds, won the game. Its warriors glided over the sloppy surface with all the ease in the world, while Costello and Fury and other Prep stalwarts were bogged to the knees.

See HISTORY, Page 22, Column 7

Phils Defeat Bees, 5-3, Before 200

Higbe Scatters Boston Hits, Drives in Run Which Breaks Tie

By the Associated Press

Philadelphia, Sept. 26.—Steady hurling by Kirby Higby gave the last-place Phillies a 5-3 victory over Boston today and ended a six-game losing streak.

The game, played before 200 fans, was the Phils' forty-fifth victory of the season, the same number of wins scored by the National Leaguers in 1938.

Higbe not only bore down in the pinches and scattered the Bees' ten hits, but his hit in the fifth drove Morrie Arnovich home to break a 1-1 tie. Jim Turner held the Phillies to eight hits, but home run drives by Joe Marty and Letchas aided in his defeat.

Boston.	AB	H	O	A	Phila.	AB	H	O	A
Cooney,cf.	5	3	3	0	Letchas,2b.	4	1	1	4
Garms,lf.	3	0	0	1	Brack,rf.	4	1	3	0
Weitel'n,ss	1	0	0	2	Arnovich,lf	4	1	2	0
†Ross.	1	0	0	0	Suhr,1b.	4	1	9	0
Hassett,1b	5	0	9	0	Marty,cf.	3	2	1	0
Majeski,3b	4	2	1	6	May,3b.	2	0	2	3
Hodgin,lf.	4	0	2	0	Warre'n,c.	3	1	4	0
Masi,c.	4	2	3	1	Scharein,ss	2	0	4	3
Sisti,2b.	4	1	4	0	Higbe,p.	3	1	0	1
Barkley,ss.	1	0	0	4					
Rowell,rf.	2	0	1	0	Totals.	29	8	27	11
Turner,p.	3	0	0	1					
*Clemens.	1	1	0	0					
Totals.	38	10	24	15					

*Batted for Turner in ninth.
†Batted for Wietelmann in ninth.

Boston	0	0	0	0	1	0	0	1	1	—3
Philadelphia	0	1	0	0	2	1	1	0	x	—5

Runs—Majeski, Barkley, Clemens, Letchas, Arnovich, Marty, May, Warren. Errors—Hassett, Masi, May. Runs batted in—Marty, Higbe, Warre, Letchas, Cooney (2), Majeski. Two-base hits—Brach, Cooney. Home runs—Marty, Letchas, Majeski. Sacrifices—Scharein, Marty, Warren. Double plays—Rowell to Turner to Majeski to Sisti. Left on bases—Boston, 9; Philadelphia, 5. First base on balls—Off Turner, 2; off Higbe, 1. Struck out—By Higbe, 3. Umpires—Sears, Stewart and Magerkurth. Time of game—One hour 38

Man of the Month

By Walter Johnson,
WJSV Staff Baseball Announcer

Jimmie Bloodworth and Al Evans were the least guilty Nats in the debacle against the Athletics yesterday and to them go the chief awards in the Man of the Month contest. Points were distributed as follows:

To Bloodworth, four points, because he made a single and double which figured in three of the Nats' runs and handled four chances flawlessly in his rightfield post.

To Evans, four points, because he collected two of the Nats hits in the early innings when his mates were going hitless.

To Jimmy Vernon, two points, because his seventh-inning double led to the Nats' first two runs of the game. The totals:

Ken Chase	23	Hal Quick	7
Buddy Lewis	23	Bobby Estalella	6
Taft Wright	21	Rick Ferrell	6
Johnny Welaj	19	Morris Aderholt	6
Jimmy Vernon	17	George Case	5
Dutch Leonard	16	Pete Appleton	5
Sammy West	13	Al Evans	5
Jimmy Bloodworth	13	Eddie Leip	3
Charley Gelbert	12	Bucky Jacobs	2
Joe Krakauskas	10	Elmer Gedeon	1
Alex Alexandra	9	Buddy Myer	1
Cecil Travis	8	Louis Thuman	1
Joe Haynes	7		

Three Women Share Lead In Manor Play

Entries Close Friday For Post's Tourney Slated October 3

Barbara Simons, Mrs. H. J. Beech and Mrs. Alexander Bell, jr., tied yesterday for the first lead in the "Punch Bowl" tournament of the Manor Women's Golf Committee. The tourney is match play against par.

The three leaders all finished even with perfect figures, while Mrs. J. J. Hasley was one down, and Mrs. L. G. Prey, newly crowned club champion, and Mrs. C. E. McGowan two down.

Today, tomorrow and Friday up until 1 p. m. remain for members of the District Women's Golf Association to file entries for the Washington Post Trophy Tournament with Mrs. Hugh Rowan.

The event will be held next Tuesday, October 3, with play for The post trophy, a replica, and a special gross prize. The handicap limit is 18.

The annual Mixed Scotch Foursome tournament of the District Golf Association is scheduled today over the Kenwood Course, starting at noon. Post entries in the handicap affair will be accepted on the tee. Merchandize prizes will be awarded.

Northern Gridmen To Play Sunday

Takoma Northerns unlimited football team tracks its season Sunday in Brunswick, Md., where it faces the Brunswick Railroaders. Dates with the Northerns are available still, and may be arranged by writing or calling Nick Campanella at 1832 Irving street or Adams 3272. Out-of-town games are particularly desired.

Browns Set All-Time Record— For Losing Games, Drop 109th

They Can't Break League Mark, However— Don't Have Enough Games Left This Season

By the Associated Press

St. Louis, Sept. 26.—The Browns set a new all-time record for St. Louis American League Club defeats today when they dropped their 108th and 109th games of the season to the Detroit Tigers, 5 to 4 and 7 to 5.

The major league record for defeats is 117 by the Athletics in 1917.

The Tigers came up from behind to win both games, although Joe Gallagher, Brownie outfielder, was the star with three home runs. Two of them were in the short nightcap, called at the end of seven innings because of darkness.

Rudy York, Joe Grace and Hank Greenberg also hit for the circuit in the second game.

(Box Scores in Col. 1)

Softballers Meet

The annual softball game between the married men and the single men of the Park View Christian Church will be held this afternoon at 5 p. m., at the Park View School playground. Lloyd Black will pitch for the married men and Lew Harris for the single men.

WOODWARD & LOTHROP

THE AIR-CONDITIONED MEN'S STORE—SECOND FLOOR

Less Than One Minute via the Electric Stairway

ROUGH *for Fall*

Imported River Calder Tweed Suits

$37.50

Celebrate the new season with a new suit in keeping with the time of the year . . . for these imported River Calder Tweed Suits fairly breathe the fresh, crisp tang of the heather. And for comfort—well, there is nothing as comfortable as a tweed suit; and the fact that they are River Calder Tweeds waives all question of smart styling. Choose yours from several patterns—in the new styles for Fall—fitted to perfection in the Men's Store.

River Calder Tweed Topcoats $35
River Calder Tweed Sports Jackets ..$25

Rough but Smart Companion—Comfortable Osteo-path-ik Shoe.

—masculine in its styling and its heavy soles and heels—good-looking in its tan Norwegian calf wingtip design—easy-on-your-feet with its flexible nailless construction that gives "old shoe" comfort from the first **$8.50**

Ahoy!

Havana Smokers Come Aboard

This Glamour Cigar

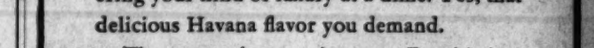

● Here's a new shipmate for you smokers who think that you can enjoy no cigar short of a clear Havana. Meet and greet the Robt. Burns Corona—a luscious full bodied smoke delivering your kind of luxury at a dime. Yes, that delicious Havana flavor you demand.

The *corona* shape entices you. For this luxurious shape has always been the choice of smokers buying expensive imported cigars. Now Robt. Burns provides it at ten cents. Smoke the Glamour Cigar and learn the pleasure of a *corona* at a dime.

● At last four luxury cigar features at a dime: 1. All-Havana filler. 2. Skilled craftsmanship. 3. Select shade-grown wrapper. 4. Corona shape.

Robt. Burns Corona 10¢

Featuring The World's Most Famous Cigar Shape

Copyright 1939, General Cigar Co., Inc.

Slow Motion Comes From Behind to Capture 'Graw Feature

Last Message Runs Second, Pernie Next

Winner Pays Backers $6.40 Ticket; Comes From Last Place to Win Going Away

By Walter Haight

A Staff Correspondent.

Havre de Grace, Md., Sept. 26.—An all-Maryland victory marked the running of the Hillen Road Purse, the outstanding event on today's program. Slow Motion, ridden by Jockey F. Kelly, trained by F. A. Bonsal, jr., and owned by J. W. Y. Martin, a trio of Free Staters, forged to the finish line a length in advance of his nearest rival to score over the 6-furlong course. Slow Motion, a son of the Maryland sire, Canter, came from last position to win going away and hung up good time of 1:11 4-5.

Last Message, representing the Tall Trees Stable, was second, a neck in advance of Mrs. Colin MacLeod's Pernie, a virtual cofavorite with the winner.

Slow Motion paid a $6.40 mutuel to a good portion of the 7,000 customers, witnessing racing under the ideal conditions that have prevailed since the meeting opened.

Last Message and Pernie locked horns early in a front-running duel that seemed to point to one of them as the winner. Slow Motion was off sluggishly but Jockey Kelly finally got him into full stride. Leaving the backstretch, Pernie took a slight lead over Last Message but Slow Motion, aimed at the outside, was flying now.

Pernie continued to have a brief lead in midstretch and Slow Motion wore him down to bound away with the purse. Pernie found the long drive weakening and faltered enough to allow Last Message to nose him out of second money.

A lukewarm horse, Roncat won the first race from a limit field of juveniles and paid $12.90 while setting the stage for a $33.20 mutuel in the daily double. J. V. Stewart's Blare, a $4.20 favorite, put the finishing touches on the twin wager.

Detroit

Entries

FIRST RACE—Six furlongs (chute); purse, $600; claiming; for 3-year-olds and upward.

7 *Pete's Niec. 106|1 Gay Bubble... 106
8 *Lilting .... 103|2 Fight On.... 112
9 *Betnabar.... 109|3 Pumble 111
10 *Airline .... 110|4 *Benabane 102
11 *Tra La La.. 98|5 Goggles 106
12 *Sweep. Tide 109|6 Lincoln J.... 107

SECOND RACE—Six furlongs (chute); purse, $600; claiming; for 3-year-olds and upward.

7 Otto's Choice 114|1 Miss D. Kay.. 111
8 *Domiworth.. 112|2 *Queen Echo.. 99
9 *Sure Cloud.. 112|3 *Come Home.. 109
10 *Galeco .... 101|4 *Virbet 107
11 **Abdicate .. 104|5 Gib. Tornado.. 104
12 Shelby King.. 107|6 *Makalaw 101

THIRD RACE—Five and one-half furlongs; purse, $600; allowances; the Rochester Purse; for 2-year-olds.

6 *Sterling B... 109|2 *Bamb. Broom 101
7 June B. .... 111|3 *One Witch... 108
8 Great Day.... 105|4 Nabroj 108
9 *Car Rou.... 106|5 Soup And Fish 114
1 Nopal. Rojo.. 105

FOURTH RACE—Six furlongs; purse, $600; claiming; for 3-year-olds and upward.

4 Toney's Girl.. 111|1 *Fly Me 106
5 *What Now... 107|2 Hose 117
6 High Pressure 114|3 China Boy.... 111
7 Old Mor 111

FIFTH RACE—Six furlongs (chute); purse, $1,000; the Ann Arbor Handicap; for 3-year-olds and upward.

4 Wise Duke... 107|2 Imper'l Jayna 110
5 Wage Earner. 104|3 Darby Dean... 108
1 Candescent.. 108

SIXTH RACE—One mile and 70 yards; purse, $1,000; the Indian Village Handicap; for 3-year-olds and upward.

4 Mo .... 105|2 O'Bantam 109
5 Alracuda .... 103|3 Neighbor 108
1 Miss Bonnie.. 100

SEVENTH RACE—One and one-sixteenth miles; purse, $600; claiming; for 3-year-olds and upward.

7 *Berry Patch 103|1 Pront Pence. 117
8 Sunway ..... 102|2 *Secret Lover. 112
9 Lucky Lee.... 111|3 Frances Lou. 113
10 Cold Deck... 114|4 Harper 107
11 *Sorcery .... 106|5 Trooperetet.. 108
12 *Capt. Jeffers 112|6 *Tip Inn..... 102

EIGHTH RACE—One mile and 70 yards; purse, $600; claiming; for 3-year-olds and upward.

5 Prince Ph'oh.. 111|2 Good And S'k.. 108
6 *Someone Else 108|3 Azafran 103
7 *Catchem .... 109|4 Erin Torch ... 108
1 Maefleet 109

NINTH RACE (substitute)—Six furlongs; purse, $600; claiming; for 3-year-olds and upward.

7 Sleepalong... 109|1 Ronoex 106
8 Free Forester 114|2 Monie Blue.... 111
9 *Just Imp'l.. 101|3 *Light Rolls.. 106
10 *Grace Grier 101|4 Shanteb 112
11 Speycrest ... 109|5 Split Silk.... 111
12 Intrip ..... 106|6 *Romaine 101

DETROIT SELECTIONS

1—Airline, Pete's Niece, Fumble.
2—Abdicate, Virbet, Sure Cloud.
3—Sterling B, Soup and Fish, Great Day.
4—Hose, China Boy, Toney's Girl.
5—Wise Duke, Wage Earner, Candescent.
6—Neighbor, O'Bantam, Miss Bonnie.
7—Berry Patch, Sorcery, Frances Lou.
8—Azafran, Erin Torch, Someone Else.
9—Grace Grier, Romaine, Speycrest.
Best bet—Azafran.

—Louisville Times (AP).

Results

FIRST—One mile and 70 yards; purse, $600; claiming; for 3-year-olds and upward.
Lignum Vitae, 104 (Milligan) 18.00 7.40 4.00
Jurabey, 109 (Adair) 8.60 4.60
Sachem, 204 (Dew) 2.60
Bank Me, *Lost Laughter, Pretty Busy, Beaches, Land of Rheims, *Mr. Hyland, *Lady Gayheart, La Belle Reigh and *Jackemma also ran. Time, 1:45.
*Field.

SECOND—Six furlongs; purse, $600; claiming; for 3-year-olds.
Lovely Sister, 110 (Mayer).. 5.80 3.80 2.80
Sweet Forever, 110 (Vedder).... 5.20 3.80
*Gaiiest, 110 (Holton) 5.20
Bellmore, *Moriole, *Susan W., Peggy Byrd, Cold Moon, Long Winded, Society Time, Sir Witch and *Rora's Last also ran. Time, 1:13 3-5.
*Field.

THIRD—Five and one-half furlongs; purse, $600; claiming; for maiden 2-year-olds.
Jay Bee Dee, 116 (Vedder).. 7.40 4.00 3.40
*Tetratown, 108 (Milligan)...... 5.80 5.00
*Gerrie P., 108 (M. Gonzalez) 5.00
Crucibenna, Valdina Pal, Apollyon, Willard, *Conotaur, Silver Bet, Lady James and Jolly Time also ran. Time, 1:08 1-5.
*Field.

FOURTH—Six furlongs (chute); purse, $600; claiming; for 3-year-olds and upward.
Exchange Club, 109 (Milligan) 15.60 7.00 4.60
Frost Bite, 106 (Prehm)....... 11.40 5.60
Ada W., 196 (M. Gonzalez) 4.20
*Hasty Sue, Just Arrived, *Evening Gown, Courtney's Pet, Sequoia, Donna Nutter, *High Fire, Incredible and *Pattie R. also ran. Time, 1:13 3-5.
*Field.

FIFTH—Six furlongs; purse, $600; claiming; for 3-year-olds and upward.
Nice Goin, 104 (Adair)......12.60 5.40 4.60
†Siva, 113 (Greever) 2.40 2.60
†Jack Greenock, 118 (Dew)..... 2.40 2.60
Travel Agent, Chanting, Izzy, Nahallac, Wee Betsy and Learner also ran. Time, 1:12 2-5.
†Ran dead heat for place.

SIXTH—Six furlongs (chute); purse, $900; allowances; for 3-year-olds.
Hoptown Lass, 101 (Milligan) 9.20 4.20 2.80
Merrily San, 107 (Holcomb)......10.80 4.80
Miscreant, 117 (Dew) 2.60
Suzanne Peck, Scotch Trap, Inwego and Calling also ran. Time, 1:11 3-5.

SEVENTH—One and three-sixteenths miles; purse, $700; claiming; for 3-year-olds and upward.
Jeffersontown, 106 (Sorsen) 9.00 4.60 3.40
Creut au Pot, 108 (Keiper)..... 5.00 3.80
Woodbridge, 109 (Milligan) 7.60
*Soldiers Call, *Alan Chicle, Brown Ray, Natalie Mae, Miss Kiev, Chenault and Stumptown also ran. Time, 2:00 2-5.
*Field.

EIGHTH—Five furlongs; purse, $600; claiming; for 3-year-olds and upward.
Dahlia, 104 (Vedder)..... 12.00 5.00 3.60
Registerite, 107 (Brennan)...... 4.60 3.00
Hero Olga, 107 (Sorsen)............ 11.40
*Echelon, *Berea, Betcha, Blind Sage, Rewot, Stingo, Idle Money and *Lopalong
*Field.

Official Havre De Grace Charts

TUESDAY, SEPTEMBER 26, 1939.
(Compiled by Walter Haight.)
WEATHER, CLEAR; TRACK, FAST.

FIRST RACE—Six furlongs. Purse, $1,000. For maiden 2-year-olds. Start good from stalls. Won easily; place driving. Went to post 2:16. Off 2:20½. Winner, W. W. Vaughan's br. c. (2), by Catalan—Rona. Trained by R. Roberts. Value to winner, $700; second, $150; third, $100; fourth, $50. Time, 1:13 2-5.

Horses	Jockeys	Wgt.	Post	St.	¼	½	Str.	Fin.	Straight
RONCAT	(Mower)	113	11	2	1^{nk}	1^{1}	$1^{1½}$	1^{1}	$5.45
GUERRILLA	(Dupps)	118	3	7	$4^{1½}$	$3^{1½}$	2^{h}	2^{nk}	5.65
EIGHT ROLLS	(Hanford)	118	1	5	3^{1}	$4^{1½}$	3^{nk}	3^{2}	6.95
BURGOO TRAIL	(Oros)	118	10	3	$2^{1½}$	2^{1}	$4^{1½}$	4^{1}	13.75
DONNAGINA	(Simpson)	115	8	9	5^{1}	$5^{1½}$	5^{1}	$5^{1½}$	8.10
RINGIE	(Hardy)	118	12	1	8^{h}	7^{nk}	7^{h}	6^{h}	26.80
BETROTHED	(Kelly)	115	2	6	6^{nk}	6^{h}	$6^{1½}$	7^{1}	14.00
PRECEPTRESS	(Ryan)	115	6	10	10^{2}	$10^{1½}$	8^{2}	8^{2}	23.50
DARK MELUS	(Gilbert)	118	4	8	7^{2}	$8^{1½}$	$9^{1½}$	9^{4}	3.15
STING PAL	(Everson)	113	5	4	9^{nk}	9^{h}	10^{2}	10^{2}	77.30
REIGN SUPREME	(Leyland)	115	9	11	11^{2}	11^{6}	11^{6}	11^{6}	21.85
NEW STEP	(McDermott)	115	7	12	12	12	12	12	87.90

Two-dollar mutuels paid—RONCAT, $12.90, $7.30, $4.50; GUERRILLA, $7.30, $5.40; EIGHT ROLLS, $7.80.

RONCAT had speed to go to BURGOO TRAIL'S pace in opening stages, shook off latter leaving backstretch to open good lead and drew far out to win with speed in reserve. GUERRILLA broke sluggishly, was hard ridden and came with good energy in closing stages. EIGHTS ROLLS raced on inside from start and held on gamely. BURGOO TRAIL had keen early speed to get to top and weakened gradually after being displaced. DARK MELUS showed nothing.

SECOND RACE—Six furlongs. Purse, $1,000; claiming. For 2-year-olds. Start good from stalls. Won driving; place same. Went to post 2:51. Off 2:53½. Winner, J. V. Stewart's ch. g. (2), by Strolling Player—Noise. Trained by owner. Value to winner, $700; second, $150; third, $100; fourth, $50. Time, 1:14 3-5.

Horses	Jockeys	Wgt.	Post	St.	¼	½	Str.	Fin.	Straight
BLARE	(Dupps)	118	8	1	$8^{1½}$	$7^{1½}$	3^{nk}	1^{1}	$1.10
SPOUT RUN	(Gilbert)	116	6	6	7^{1}	$6^{1½}$	4^{h}	$2^{1½}$	†3.10
SEPLIN	(Martin)	110	2	3	2^{1}	2^{nk}	$2^{1½}$	3^{1}	†
SPIRITED	(Hauer)	112	12	2	1^{1}	$1^{1½}$	$1^{1½}$	4^{nk}	10.80
PRESS TIME	(Mower)	107	5	5	5^{nk}	3^{1}	$5^{1½}$	5^{h}	6.20
CANNON BLAST	(Hanford)	108	11	10	9^{nk}	$9^{1½}$	$8^{1½}$	$6^{1½}$	19.10
OSOFREE	(McDonald)	108	3	4	3^{nk}	5^{1}	$6^{1½}$	7^{2}	18.00
FLYING DUKE	(McDermott)	112	9	11	$11^{1½}$	$10^{1½}$	9^{1}	8^{4}	33.75
FAIR HAIRED	(Mattison)	108½	4	7	4^{h}	$4^{1½}$	7^{h}	9^{4}	94.90
MARY'S LASSIE	(Hamer)	106	10	12	12	12	$11^{1½}$	10^{2}	67.10
POLLY MACDUN	(Eccard)	106	7	9	10^{2}	11^{4}	12	11^{2}	105.75
BIRTHDAY MISS	(Stevenson)	107	1	8	$6^{1½}$	8^{2}	$10^{1½}$	12	84.60

†E. R. Pike-Mrs. K. N. Gilpin entry.

Two-dollar mutuels paid—BLARE, $4.20, $2.90, $2.80; SPOUT RUN (entry), $3.10, $3.80; SEPLIN (entry), $3.80.

BLARE, quick to begin, but lacking early speed, came wide for racing room entering stretch, responded willingly when shaken up and won going away. SPOUT RUN, steadied in early stages, came with rush under intermittent punishment in midstretch, but was no match for winner. SEPLIN was closest to SPIRITED'S pace to stretch and held on with good energy. SPIRITED took command at once, saved ground but weakened in closing eighth. PRESS TIME faltered.

Daily Double, RONCAT and BLARE, Paid $33.20.

THIRD RACE—Six furlongs. Purse, $1,000; claiming. For 3-year-olds and upward. Start good from stalls. Won driving; place same. Went to post 3:21. Off 3:24. Winner, L. E. Ogle's b. g. (6), by Haste—Change. Trained by owner. Value to winner, $700; second, $150; third, $100; fourth, $50. Time, 1:13 4-5.

Horses	Jockeys	Wgt.	Post	St.	¼	½	Str.	Fin.	Straight
ADOLF	(Hardy)	114	11	8	2^{nk}	2^{2}	2^{2}	1^{1}	$12.65
INVITING	(Oros)	114	1	7	$4^{1½}$	$3^{1½}$	$3^{1½}$	2^{1}	3.10
HIBLAZE	(Hamer)	112	8	6	$1^{1½}$	$1^{1½}$	1^{nk}	3^{2}	15.95
BILBOQUET	(Hanford)	109	3	5	3^{h}	4^{1}	4^{nk}	4^{2}	4.70
AGLOW	(Ryan)	114	6	10	6^{nk}	$5^{1½}$	$5^{1½}$	$5^{1½}$	7.60
GRAEME CRACKER	(Mower)	109	5	11	$10^{1½}$	$7^{1½}$	6^{2}	6^{h}	11.80
MISS GINO	(Eccard)	106	10	2	8^{1}	6^{1}	7^{2}	7^{4}	11.05
BOLO	(Rosen)	114	12	1	5^{1}	10^{1}	$9^{1½}$	8^{2}	30.15
NOTORIETY	(Mills)	109	2	4	7^{h}	$8^{1½}$	$10^{1½}$	9^{2}	50.80
FRANK BROOKE	(Polk)	114	9	3	9^{1}	9^{1}	8^{nk}	10^{2}	92.00
WINKING MOON	(McDonald)	107	4	9	11^{2}	11^{2}	11^{2}	11^{4}	77.50
KERMESS	(Everson)	107½	7	12	12	12	12	12	114.05

Two-dollar mutuels paid—ADOLF, $7.30, $4.70, $3.60; INVITING, $4.60, $3.80; HIBLAZE, $8.10.

ADOLF, rushed to contention on outside, was steadied along just behind HIBLAZE'S pace, took command when asked in stretch and held INVITING safe under drive. INVITING lacked racing room in early stages while on inside, swung out for racing room and closed gamely. HIBLAZE took lead when NOTORIETY ran out, was hard ridden and weakened in final test. BILBOQUET was forwardly placed, but could not threaten seriously.

FOURTH RACE—Six furlongs. Purse, $1,500. The Hillen Road. For 3-year-olds and upward. Start good from stalls. Won driving; place same. Went to post 3:51. Off 3:54. Winner, J. W. Y. Martin's b. g. (4), by Canter—Scarlet Belle. Trained by F. A. Bonsal, jr. Value to winner, $1,000; second, $300; third, $150; fourth, $50. Time, 1:11 4-5.

Horses	Jockeys	Wgt.	Post	St.	¼	½	Str.	Fin.	Straight
SLOW MOTION	(Kelly)	117	3	5	$4^{1½}$	$3^{1½}$	3^{2}	1^{1}	$2.20
LAST MESSAGE	(Borup)	101½	1	3	1^{nk}	2^{2}	$2^{1½}$	2^{nk}	5.05
PERNIE	(Gilbert)	115	2	1	$2^{1½}$	1^{nk}	1^{h}	$3^{1½}$	2.15
CAPT. CAL	(Haley)	112	4	4	5	5	4^{2}	4^{6}	2.95
SAMMIE	(Mower)	107	5	2	3^{2}	$4^{1½}$	5	5	13.65

Two-dollar mutuels paid—SLOW MOTION, $6.40, $3.90, $2.40; LAST MESSAGE, $5.90, $2.80; PERNIE, $2.50.

SLOW MOTION, steadied along in early stages, came to outside while improving position boldly approaching stretch and won going away under vigorous handling. LAST MESSAGE set and forced pace with PERNIE and came willingly at end. PERNIE was hard ridden to take lead over LAST MESSAGE and weakened approaching end. CAPT. CAL was taken up sharply leaving gate and was steered wide thereafter.

FIFTH RACE—One and one-sixteenth miles. Purse, $1,200; claiming. For 3-year-olds and upward. Start good from stalls. Won driving; place same. Went to post 4:26. Off 4:27½. Winner, H. M. Babylon's br. c. (4), by Hourless—Dorothy Page. Trained by B. B. Rice. Value to winner, $850; second, $200; third, $100; fourth, $50. Time, 1:47.

Horses	Jockeys	Wgt.	Post	St.	¼	½	¾	Str.	Fin.	Straight
BROWN KNIGHT	(Mower)	102	3	5	$5^{1½}$	5^{1}	2^{1}	1^{1}	1^{1}	$3.50
AL AU FEU	(Rosen)	117	7	7	7	7	$5^{1½}$	3^{nk}	$2^{1½}$	9.45
DOROTHY ROCK	(Kurtsinger)	109	6	4	4^{2}	2^{nk}	1^{h}	$2^{1½}$	3^{1}	7.45
SHAMBLES	(Eccard)	106	4	6	6^{3}	4^{h}	$4^{1½}$	4^{1}	4^{2}	38.45
SCROOGE	(Hanford)	115	1	1	1^{1}	$3^{1½}$	7	7	$5^{1½}$	2.35
ACE CALL	(Shelhamer)	112	5	3	3^{1}	1^{h}	3^{1}	5^{h}	6^{nk}	4.10
SHORT DISTANCE	(Dupps)	109	2	2	2^{h}	6^{3}	$6^{1½}$	6^{1}	7	5.25

Two-dollar mutuels paid—BROWN KNIGHT, $9.00, $6.40, $4.20; AL AU FEU, $10.00, $5.80; DOROTHY ROCK, $5.10.

BROWN KNIGHT, allowed to settle into best stride and rated to backstretch, came around leaders with bold rush to take command entering stretch and was kept to drive to end. AL AU FEU, outrun in early stages, came widest of all entering stretch while improving position and closed gamely. DOROTHY ROCK took command over SCROOGE and SHORT DISTANCE leaving backstretch, but weakened in closing test. SHAMBLES moved up with rush at far turn, but hung in final drive. SCROOGE was used up setting pace.

SIXTH RACE—One and one-sixteenth miles. Purse, $1,000; claiming. For 3-year-olds and upward, foaled in Maryland. Start good from stalls. Won handily; place driving. Went to post 4:55. Off 4:56. Winner, Mrs. P. D. Watts' ch. h. (8), by Golden Spire—Daisy Vein. Trained by P. D. Watts. Value to winner, $700; second, $150; third, $100; fourth, $50. Time, 1:48 2-5.

Horses	Jockeys	Wgt.	Post	St.	¼	½	¾	Str.	Fin.	Straight
GOLDEN VEIN	(Hardy)	115	5	4	9	9	$4^{1½}$	$1^{1½}$	$1^{1½}$	$1.15
COURSING	(Renick)	112	1	2	5^{2}	4^{nk}	$3^{1½}$	3^{2}	2^{3}	7.65
CORNWALLIS	(Eccard)	114	2	7	$1^{1½}$	2^{1}	2^{2}	4^{h}	3^{h}	9.60
PART ONE	(Mower)	103	8	5	$8^{1½}$	6^{nk}	6^{1}	5^{nk}	4^{nk}	4.40
LERNO	(Stevenson)	106	6	1	2^{nk}	$1^{1½}$	1^{1}	2^{1}	5^{nk}	6.05
MANY MORE	(Mills)	104	3	8	$7^{1½}$	7^{1}	5^{nk}	$6^{1½}$	6^{3}	23.35
ANNIKIN	(Kelly)	107½	7	6	6^{nk}	$8^{1½}$	8^{4}	7^{h}	7^{4}	17.10
GAONA	(Martin)	99	4	3	$3^{2½}$	$3^{1½}$	$7^{1½}$	8^{4}	8^{4}	30.40
PRINCE TEX	(McDermott)	113	9	9	4^{nk}	5^{h}	9	9	9	78.85

Two-dollar mutuels paid—GOLDEN VEIN, $4.30, $3.60, $2.80; COURSING, $5.80, $4.10; CORNWALLIS, $4.10.

GOLDEN VEIN, allowed to race on own courage and confidently handled from start, came around leaders with good enery when placed to drive and was taken in hand nearing end. COURSING, rated while within striking distance of leaders, came with bold rush in closing eighth, but was no match for winner. CORNWALLIS saved ground entering backstretch to get to front, was steadied when LERNO was rushed to front, and weakened in closing stages. PART ONE closed gamely from slow beginning.

SEVENTH RACE—One and one-quarter miles. Purse, $1,000; claiming. For 3-year-olds and upward. Start good from stalls. Won driving; place same. Went to post 5:26. Off 5:27½. Winner, Mrs. F. West's blk. g. (4), by Tryster—Catherine Fox. Trained by V. Oden. Value to winner, $700; second, $150; third, $100; fourth, $50. Time, 2:07 3-5.

Horses	Jockeys	Wgt.	Post	St.	¼	½	¾	Str.	Fin.	Straight
FOXSTER	(Martin)	110	12	6	5^{1}	$4^{1½}$	2^{2}	1^{nk}	$1^{1½}$	$5.25
ALSANG	(Rosen)	115	11	11	$10^{1½}$	10^{2}	6^{2}	5^{1}	2^{nk}	6.35
HOWARD	(Dupps)	113	1	5	$8^{1½}$	6^{1}	$5^{1½}$	3^{nk}	3^{1}	4.00
BAR PLAY	(Mills)	113	8	7	$4^{1½}$	5^{1}	4^{1}	4^{1}	4^{3}	7.55
BROADWAY JUEL	(Gilbert)	115	1	3	2^{2}	$2^{1½}$	$1^{1½}$	$2^{1½}$	5^{3}	4.50
BROOKE HEROD	(McDonald)	110	10	2	$3^{1½}$	3^{nk}	3^{1}	6^{2}	6^{1}	17.85
TURKISH BRAND	(Shelhamer)	112½	9	10	11^{10}	11^{12}	10^{nk}	7^{2}	7^{2}	10.30
COUNTER PASS	(Dufford)	109	7	8	7^{nk}	9^{4}	11^{10}	10^{1}	$8^{1½}$	†48.95
BOUNTY	(Stevenson)	106	3	9	9^{2}	8^{1}	$9^{1½}$	9^{1}	9^{1}	32.95
WORTHOWNING	(Eccard)	112	5	4	6^{1}	7^{h}	$7^{1½}$	8^{1}	10^{4}	†
JACK PATCHES	(Rose)	113	6	1	1^{1}	1^{h}	8^{1}	11^{10}	11^{10}	7.25
FRANK H.	(Leyland)	113	2	12	12	12	12	12	12	120.80

†Mrs. G. E. Allen-Mrs. J. L. Furr entry.

Two-dollar mutuels paid—FOXSTER, $12.50, $7.80, $5.00; ALSANG, 10.50, $6.40; HOWARD, $4.80.

FOXSTER, within striking distance of leaders from start, came around leaders approaching stretch and, placed under pressure, wore down BROADWAY JUEL to win going away. ALSANG, badly outrun in early stages, came wide entering stretch and closed with bold rush. HOWARD moved up menacingly, but hung. BAR PLAY went evenly, but could not threaten.

Results of Hawthorne Races

By the Associated Press

FIRST—Six and one-half furlongs; purse, $900; claiming; 3-year-olds.
Eye Knocker, 104 (Flinchum) 4.60 3.60 3.00
Blossom Queen, 109 (Ross)...... 4.60 3.00
Miss Alert, 109 (South)............... 8.00
Holiday Tea, Moonish, El Juez, High Renown, Emerald Pin, Euneva, Jay Heart, Tipsy Pudding, Lucky Bun also ran. Time, 1:20.

SECOND—One and one-eighth miles; purse, $900; claiming; 4-year-olds and upward.
Zor, 112 (Rodriguez)..... 8.80 4.60 2.80
Miss Firefly, 101 (Ross)...... 8.80 4.40
Decourcy, 112 (Craig) 2.80
Mr. Grief, Sky Breeze, Morris Griener, Morun, Motion Picture also ran. Time, 1:55 1-5.

THIRD—One and one-sixteenth miles; purse, $1,000; claiming; 4-year-olds and upward.
Cross Ruff, 115 (Montgomery) 5.80 3.60 2.80
Techy, 105 (G. South)......... 22.20 10.80
Morning Mail, 112 (Litzenberger).....4.40
Master Time, William V. Winnataska, Sun Erin, Honey Roll, Ron also ran. Time, 1:49.

FOURTH—Six furlongs; purse, $900; claiming; 2-year-olds.
Jerry Rae, 112 (Flinchum) 5.60 3.40 3.00
Mighty Fine, 110 (McCoy)...... 13.00 10.60
High Thorne, 110 (Litzenberger).... 29.60
Syls Betty, Lady Arlington, Jungle Moon, Brown Street, Check Girls, Spanish Belle, Tangier, Mighty Proud, Thirty Four also ran. Time, 1:15 1-5.

FIFTH—Six and one-half furlongs; purse, $900; claiming; for 3-year-olds.
Papalinda, 112 (Roberts).. 16.60 5.40 3.60
Red Moss, 112 (Craig)............ 2.80 2.40
Buttons B., 109 (Rodriguez)............ 2.80
Cynical, Grape Vine, Bonnie Gray, Model Mary, Windsor Rose, Delay Not, Naughty Sister, Ona Girl and Kitty Carroll also ran. Time, 1:21 1-5.

SIXTH—Six furlongs; purse, $1,000; claiming; for 2-year-olds.
Duck Stans, 111 (Roberts), 11.80 4.80 4.40
Centupie, 113 (Bodiou)........... 4.20 3.80
Millchic, 110 (Flinchum) 7.80
Pirate Ship, Swing Band, Valdina Chief, Carrie, Pell Mell, Eight and Six and Daisy May also ran. Time, 1:15 1-5.

SEVENTH—One and one-eighth miles; purse, $700; claiming; for 4-year-olds and upward.
Supreme Flag, 109 (Craig).. 6.60 2.80 2.40
Inscomira, 104 (Flinchum)....... 2.60 2.20
Muscle In, 107 (Thornton).............. 2.40
Extended, Salaam and Bombastic also ran. Time, 1:56 1-5.

EIGHTH—One and one-sixteenth miles; purse, $1,000; claiming; for 4-year-olds and upward.
Seventh Inning, 107 (B'iou) 6.80 3.40 2.80
Frank Orment, 115 (Roberts) .. 4.40 3.00
Eddie Gardner, 108 (Perkins) 7.00
Mekong, Tee Off, Low Cuts and Paulson also ran. Time, 1:49 1-5.

Havre de Grace Entries With Marvel Ratings

By the Associated Press

FIRST RACE—Six furlongs; purse, $1,000; claiming; for 3-year-olds and upward.

No. Horse Jockey. Wt. Odds Rate
9 *Of Course (Mower) 100 20-1 314
10 Man at Arms (Leyland)...116 15-1 313
11 Whisper (Hardy) 110 10-1 323
12 *Royal Cross (Martin) ...109 8-1 325
13 *Son O'Sting (Hamer) ...111 20-1 310
14 Happy Knot (Shelhamer)..111 8-5 329
15 In Memory (Dupps) 117 15-1 316
16 Spanish Beauty (McD'ld)..102 15-1 314
1 *Aster Princess (Mills)...100 20-1 310
2 Giboir (Stevenson) 107 6-1 324
3 *Ravenhurst (B'hardt)....104 20-1 309
4 The Lake (Oros) 107 20-1 325
5 Sure Touch (Hardy) 113 20-1 318
6 Ann Mowlee (Eccard) 104 20-1 320
7 *Syracuse (Mower) 104 6-1 312
8 Brave Heart (Renick) 102 10-1 312

SECOND RACE—Six furlongs; purse, $1,000; claiming; for 2-year-olds.

7 Rescued (Ryan) ....108 20-1 ...
8 Bracing (Eccard) ....106 20-1 ...
9 Madam Capet (Hanford)...117 3-1 ...
10 Interlace (Leyland) ....107 5-1 ...
11 Good Servant (Rosen) ....112 15-1 ...
12 Little Long (Hanford) .....111 20-1 ...
1 Millshow (Oros) ....110 10-1 ...
2 Sealoch (Shelhamer) ......108 10-1 ...
3 *Mac's Cantor (Mower) ...115 12-1 ...
4 Maechance (Hardy) ....116 9-2 ...
5 Run By (Rosen) ....117 10-1 ...
6 Walter Light (Mattison)...107 20-1 ...

THIRD RACE—Six furlongs; purse, $1,000; claiming; for 4-year-olds and upward.

6 King Pharamond (Sh'er)..120 3-2 334
7 The Thrush (Ryan) 114 20-1 324
8 *Mintson (Mills) 109 12-1 332
9 Irish Moon (Hanford) 111 4-1 327
1 *White Cockade (McD'ld)..109 6-1 340
2 Suburbanite (Rosen) 114 20-1 318
3 Seneschal (Eccard) 114 20-1 311
4 *Patsey Begone (Mower)...109 12-1 331
5 Ugin (Gilbert) 114 7-2 326

FOURTH RACE—Six furlongs; purse, $1,000; for 2-year-olds.

6 *Domkin (Mower) ....115 4-1 ...
7 Son Altesse (Shelhamer)...115 8-5 ...
8 Challante (Hanford) ......109 20-1 ...
9 Praetor (Oros) ....112 15-1 ...
1 Chalcolite (Gilbert) ....112 20-1 ...
2 †Abrasion (Kelly) ....118 7-2 ...
3 Watercrest (Renick) ......112 15-1 ...
4 Good Reception (H'ford)..112 15-1 ...
5 †Challamore (Stevenson)...115 7-2 ...
†J. W. Y. Martin entry.

FIFTH RACE—One and one-sixteenth miles; purse, $1,000; claiming; for 3-year-olds and upward.

6 Count Tetrarch (Dupps) ..110 5-1 323
7 Sneaky Henry (Oros) 111 10-1 324
8 †Hunting Home (St'nson)..114 8-5 320
9 Lauerman (Hanford) 112 15-1 319
1 *Flying Jack (McDonald)..109 10-1 322
2 †Slump (Hardy) 114 8-5 325
3 Knoxville (Gilbert) 112 6-1 321
4 *Lottery (Martin) 100 15-1 320
5 Balapin (Fallon) 115 6-1 318
†L. E. Ogle and F. C. Murray entry.

SIXTH RACE—One and one-half miles; purse, $1,200; claiming; for 4-year-olds and upward.

7 *Lucky Turn (Martin) 104 20-1 313
8 *Mahlette (Mower) 112 9-2 312
9 Playdema (Stevenson) 112 20-1 314
10 *Italian Harry (McD'ld)...107 10-1 310
11 *Broken Rhythm (B'rdt)..107 20-1 311
12 Patient Saint (Rosen) 109 10-1 318
1 *Nancy Mae (Mills) 101 20-1 312
2 *Briar Blue (Hamer) 104 15-1 314
3 Kingsem (Gilbert) 112 7-2 318
4 *Manhattan (Everson) 104 15-1 316
5 *Huppy (Borup) 104 15-1 310
6 *Glasby (Gilbert) 112 7-2 312

SEVENTH RACE—One and one-eighth miles; purse, $1,000; claiming; for 3-year-olds and upward.

9 *Dohoev (Bernhardt) 102 20-1 316
10 Voldear (Hardy) 110 20-1 318
11 *Mattapony (McDonald) ..105 3-1 315
12 Victory Light (Hauer) 113 10-1 314
13 Setemup (Stevenson) 108 15-1 312
14 Jinneal (Hanford) 107 20-1 316
15 *Deepwick (Haley) 108 20-1 308
16 Maewhisk (Eccard) 105 6-1 312
1 Playmore (Kelly) 108 5-1 316
2 Tepin (Rose) 110 6-1 310
3 Arachne (Polk) 107 20-1 309
4 *Sir Isaac (Mower) 108 20-1 312
5 Bubbleworth (Renick) 107 12-1 312
6 *River Dee (McDonald) ...103 4-1 317
7 *Dark May (Bernhardt) ...105 6-1 310
8 Salt Bay (Ryan) 105 20-1 315
*Apprentice allowance claimed.
Weather, clear; track, fast.

Hawthorne

Entries

By the Associated Press

FIRST RACE—Six and one-half furlongs (chute) purse, $900; claiming for 4-year-olds and upward.

10 Calculator... 112|1 Noticing 109
11 *Marbold .... 111|2 Prum 112
12 Chispa ..... 107|3 Boston Sound 114
13 Witan ...... 112|4 *Nim 107
14 Star Bess.... 109|5 Honored Miss. 107
15 Paplay ..... 110|6 Indiana Spa.. 110
16 Silver Braid 110|7 Baranea 112
17 Fair Volta... 107|8 *Keokee 105
18 Nedrow ..... 110|9 Gala Nutter.... 109

SECOND RACE—One and one-sixteenth miles; purse, $900; claiming; for 4-year-olds and upward.

10 *Batting Eye 109|1 Great Smoke.. 114
11 *Swt. Showno 108|2 Palasa 111
12 Deep Rock.... 111|3 *Mannerly..... 109
13 Fair So...... 111|4 *Tuccia 106
14 Tristrap .... 114|5 Bereit 111
15 *Jane W..... 106|6 *Dandy Jay.... 109
16 Raildown ... 111|7 Master Time.. 114
17 *Smith David 109|8 *Harem Queen 106
18 Maskillo .... 114|9 Morun 111

THIRD RACE—One and one-sixteenth miles; purse, $900; claiming; for 4-year-olds and upward.

10 Mokena ..... 111|1 *Onyourway... 106
11 *Watercure.. 109|2 *Jack W...... 111
12 Gallant Pat.. 114|3 Chatterfol 114
13 Kapena ..... 114|4 **Sue Harem.. 111
14 Overplay.... 114|5 Stella Mc..... 111
15 *Larry S..... 109|6 Escolse 106
16 Ga. Meaden.. 111|7 Ed. Gardner.. 115
17 *Lyngate .... 106|8 *Speedy R'rn.. 109
18 Crack Boy... 114|9 Miss Oak...... 111

FOURTH RACE—Six and one-half furlongs (chute); purse, $1,000; claiming; for 3-year-olds and upward.

9 *Rich Cream. 105|1 *Honey Chile.. 110
10 *Happy Road 108|2 *Lunsford 110
11 Cossack Girl 110|3 *Miss Pit'pat.. 105
12 *Little Drift. 105|4 C Note 113
13 Savitar .... 105|5 Little Hig...... 115
14 Cherovan ... 113|6 Million Buck's 113
15 Goshen ..... 113|7 Our Reigh..... 113
16 Wild Pigeon. 113|8 *Getalong 108

FIFTH RACE—Six furlongs; purse, $1,000; allowances; for 2-year-olds.

8 Buss .... 116|1 Good Conduct 116
9 Tippity ..... 112|2 Harvest Moon. 109
10 Deeba ...... 109|3 Comely Maid.. 106
11 Count Nat'l.. 116|4 Takitfrome... 112
12 Town Silver. 109|5 Strocco 116
13 St. Croix... 112|6 Good Gosh.... 109
14 Winkle ..... 106|7 Copin 112

SIXTH RACE—Six furlongs; purse, $1,000; Class C Allowances; for 3-year-olds and upward.

4 Cough D'mond. 111|1 *Squaw Lady.. 106
5 Cool. Springs 110|2 Star Bud..... 111
6 Battle Call... 108|3 *Ginocchio.... 109

SEVENTH RACE—One mile; purse, $1,000; claiming; for 3-year-olds.

5 Sherry B..... 110|2 Swp. Through 111
6 Rembrandt ... 111|3 Tack Point.... 111
7 Oh Fudge.... 108|4 Miss Baker.... 110
1 *Bellita's Babe 101

EIGHTH RACE—One and one-eighth miles; purse, $1,000; claiming; for 4-year-olds and upward.

5 Blind Blarney 115|1 Invincible 115
6 *Red Chief... 110|2 *Swift Spot.... 107
7 Wise Will.... 110|3 *Margo G..... 102
8 *Rock Sally.. 107|4 Lee Torch..... 110

NINTH (SUB) RACE—Six and one-half furlongs (chute); purse, $900; claiming; for 4-year-olds and upward.

10 Panfern .... 109|1 *Birds Eye.... 105
11 *Tomye ..... 105|2 *Wexoway..... 107
12 *Respha .... 104|3 *Galley Sweep. 107
13 Wowo ...... 109|4 Chubbins 109
14 Nanita ..... 109|5 Fluke 110
15 Prince Torch 110|6 Mary Vito 109
16 Chauvenet .. 110|7 *Palsak 104
17 My Luck.... 109|8 Swap 112
18 *Flyfot .... 105|9 King June..... 110
Weather, cloudy; track heavy.
*Apprentice allowance claimed.

HAWTHORNE SELECTIONS

1—Nedrow, Noticing, Prum.
2—Palasa, Sweet Showno, Smith David.
3—Larry S., Overplay, Kapena.
4—Cherovan, Getalong, Little Drift.
5—Harvest Moon, St. Croix, Buss.
6—Ginnochio, Squaw Lady, Cooling Springs.
7—Rembrandt, Tack Point, Sweep Through.
8—Invincible, Red Chief, Blind Blarney.
9—Chauvenet, Chubbins, Panfern.
Best bet—Cherovan.

—Louisville Times By

Bill Bennings

At The Post

Selections at Havre de Grace.

Dear Al:

Counterfeit tickets were cashed on winners here last Saturday, it is reported. There have been cases at other tracks where the boys have printed their own totalizator tickets. Needless to say, the detectives are trying to run down the culprits. A. M. Koewler must have known something about the 2-year-old filly Challenca, owned by Mrs. Cary T. Grayson and trained by Mary Hirsch. Koewler claimed the Challenger II—Flying Comet filly out of a race for $3,500 and that ain't hay. Challenca showed nothing in her race, running last in a field of 10 fair juveniles. In that fourth race on Monday, the Marvel Ratings picked the five horse field in order of finish: Bunny Baby, Lady Maryland, Robert L, Evening Shadow and Redlin. This was remarkable, due to the fact that the winner was a $22.60-shot and Redlin an odds-on favorite. John Manfuso will move over to Philadelphia Friday night from the track to see Georgetown, his Alma Mater, tackle Temple on the gridiron. Incidentally, horsemen and jockeys will be represented Sunday in Washington when the Redskins open their home season with the Giants. Jockey Mannie Berg may have internal injuries in addition to the collarbone he fractured in Monday's spill. The Baltimore boy is in the hospital for observation. They tell me that the bugler here is blowing off so he won't have to go to war.

BILL.

First race—Happy Knot stands out as the class in the opening number. He pulled up sore in last race at Delaware but is under the capable charge of Trainer Bedwell and we'll string along. **Syracuse** raced well to finish second to Consuello last start and will be a contender. **Royal Cross** for show.

Second race—Madam Capet drops back again to the claiming rank after an unsuccessful venture with better grade juveniles at Chicago. Has demonstrated her ability to whip this sort. **Run By** won his last in New England over an off track and may be dangerous in mud. **Maechance** to take care of the others.

Third race—King Pharamond apparently found cheap competition to his liking when he registered a decisive victory last week. Moves up a trifle but still looks good. **Irish Moon** was no match for **Last Message** last start but gets a good figure in this field. **White Cockade** could make trouble if fit.

Fourth race—Son Altesse was never extended to administer a four-length trouncing to Challamore last week. Should repeat. **Challamore** probably needed that race and should show improved effort. **Domkin** was speedy at Pimlico this spring but recent races in the West are not glowing.

Fifth race—Hunting Home closed ground after a slow beginning to gain second place behind Alexandrine recently. He has been knocking on the door in late races and is due to earn the brackets. **Slump** found third place in a three-horse photo finish last Friday. He is on his toes. Goes coupled with the top one. **Balapin** for show.

Sixth race — Glasby suffered through an accident last out at Aqueduct but in a prior race at Saratoga beat Golden Vein and Abbatore. Much the best of this company. **Kingsem** was away tardily when installed favorite over a similar field last week. Figures next in line. **Mahlette** won over this route recently but is moving up.

Seventh race—River Dee indicated a return to good form by forcing the pace and lasting for second place behind Scarlet O last Saturday after indifferent efforts in New England. Edge in an open race. **Playmore** is not outclassed and would be a serious therat in the event of mud. **Mattapony** has speed but may stop.

Best bet—Ogle-Murray Entry.

Horses to Watch

AT HAVRE DE GRACE

PANSY'S FIRST—A good half-miler who has been going great guns in the morning. Should win when placed in a cheap field.

HIGH TENSION—Worked five-eighths in 1:02 while well in hand. This veteran prefers a distance of ground.

INVITING—F. H. Williamson's gelding was in trouble throughout in his last start and should account for a purse with better luck.

EIGHT ROLLS—This two-year-old showed a good effort in his debut. Should find a field he can handle.

DIZZY DAME—This miss is as fit as hands can make her. Will beat good ones in the near future.

Belmont

Entries

By the Associated Press

FIRST RACE—Seven furlongs; purse $1,000; claiming; the Royston; for 3-year-olds.

6 American Daisy 111|2 Giles County.. 111
7 Porfend ...... 108|3 Gridine 117
8 Selmalad ..... 114|4 Joharie 114
9 Night Tide.... 114|5 *Flying Up.... 112
1 Shadows Pass. 117

SECOND RACE—About 2½ miles; purse, $5,000 added; the Brook Steeplechase handicap; for 4-year-olds and upward.

6 †Rioter ...... 149|1 †Cottesmore .. 150
7 ‡Good Chance 144|2 Whaddon Chase 137
8 Rh'damanthus 136|3 Toolbox 138
9 Ship Executive 142|4 Sumatra 142
10 Nat'l Anthem 139|5 ‡Mad Policy.... 153
†T. Hitchcock entry.
‡Rokeby Stables-Mrs. J. T. Skinner entry.

THIRD RACE—Six furlongs (Widener course; purse, $1,000; the Surf Rider; for 2-year-old colts and geldings.

5 Haltal .... 117|1 Creepy Mouse.. 117
6 Ansar .... 117|2 Counterglow .. 117
7 The Rage.... 117|3 Regent 117
8 Running Blue. 117|4 Iron Will 117

FOURTH RACE—Six furlongs (main course; purse, $1,200 added; the Lion d'Or Handicap; class C; for 3-year-olds and upward.

5 Heelfly ..... 118|2 Fairflax 114
6 †Mount'n Ridge 113|3 Torchlight 106
7 †Tiger ...... 112|4 Balmy Spring 108
1 Speed to Spare. 122
†Milky Way Farm entry.

FIFTH RACE—One and one-eighth miles; purse, $1,500 added; the Longstreet Handicap; class C; for 3-year-olds and upward.

4 Shining One.. 113|2 Maeda 115
5 Strabo ...... 122|3 Bernard F. 117
1 Alms 108

SIXTH RACE—Six furlongs (Widener course; purse, $1,000; the Surf Rider (second division); for maiden 2-year-old colts and geldings.

6 Strength .... 117|2 Sun Galomar.. 117
7 Blind Impulse. 117|3 Shipmate 117
8 Paris II...... 117|4 Plowshare 117
9 Gooseberry .. 117|5 Last Call..... 117
1 Looting Lad.. 117

SEVENTH RACE—One and one-sixteenth miles; purse, $1,000; claiming; the Exeter; for 3-year-olds and upward.

6 Windshield .. 117|1 Peter Tokalon. 111
7 Broad Tail.... 113|2 Count Edward. 112
8 October Ale.. 113|3 Watersplash... 114
9 Copper Tube. 113|4 Michigan Flyer. 110
10 Count Stone. 117|5 Friendly Jane. 102
11 Baby Talk.. 115
*Apprentice allowance claimed.
Weather, clear; track, fast.

BELMONT SELECTIONS

1—Porfend, Giles County, Shawods Pass.
2—No selections.
3—Running Blue, Regent, The Rage.
4—Speed to Spare, Heelfly, Tiger.
5—Strabo, Bernard F., Maeda.
6—Looting Lad, Gooseberry, Blind Impulse.
7—October Ale, Peter Tokalon, Copper Tube.
Best bet—Speed to Spare.

—Louisville Times (AP).

Results

By the Associated Press

FIRST—Five and one-half furlongs; (Widener course); purse, $1,000; claiming; maidens; for 2-year-old fillies.
Jerannie, 111 (Dupuy)........15-1 6-1 3-1
Free Bid, 116 (James)............2-1 1-1
Bessy, 116 (Nash).......................1-1
Mistress Plato, Corsica, Suez, Miss Warning, †Pay Lode, Bazuka, Medred, Golden Float, Rose Ousel, †Waves, Truffle, ‡Stinging and ‡Goose Girl also ran. Time, 1:05 1-5.
†Whitney Stone and Belair Stud entry.
‡M. Van Beuren entry.

SECOND—About 2 miles; purse, $1,200; claiming; steeplechase; for 3-year-olds and upward.
Tarbrush, 147 (W. Collins).....7-1 2-1 8-5
Bay Dean, 143 (C. Brooks)........8-5 4-5
Flying Falcon, 140 (J. S. Harrison) 4-5
Quakerstreet, Flying Feathers, The Dook II, Red Shank and Archery also ran. Time, 3:48 1-5.

THIRD—Six furlongs; (Widener course); purse, $1,000; allowances; Stalwart; for 2-year-olds.
Jacomar, 119 (James).........4-1 7-5 1-2
Wake Robin, 115 (Arcaro)..........2-1 7-10
Tough Hombre, 115 (Robertson)........3-5
Water Cracker, Wise Bee and Snowridge also ran. Time, 1:10 1-5.

FOURTH—One mile; purse, $1,200; allowances; for 4-year-olds and upward.
Bourbon King, 114 (Robertson)..7-10 out
†Ligaroti, 114 (Balaski)........1-1 1-6 out
†Etolia II, 103 (S. Renick)...................out
Bulwark also ran. Time, 1:37 1-5.
†Binglin Stock Farm entry.

FIFTH—Six furlongs; (Widener course); purse, $2,500 added; stakes; claiming; for 3-year-olds.
Shoulderarms, 107 (Wallis)...20-1 8-1 4-1
Macline, 103 (F. A. Smith).......4-1 2-1
Black Look, 110 Anderson).................3-1
Vero, Throttle Wide, Woodberry, John's Heir, At Play, Preeminent and Early Delivery also ran. Time, 1:09 3-5.

SIXTH—One and one-sixteenth miles; purse, $1,000; claiming; for 3-year-olds and upward.
Bright Gray, 108 (James)......8-5 3-5 1-5
False Point, 110 (Meade)............4-5 1-3
Le Perla, 106 (Adams)......................2-1
Bonny Imp, Knight's Haven and Sisttern also ran. Time, 1:45 4-5.

SEVENTH — Seven furlongs; purse, $1,000; claiming; for 2-year-olds and upward.
Pohamis, 116 (F. A. Smith)... 5-1 2-1 1-1
Jack Fly, 116 (Deering)............5-1 5-2
Reminiscent, 116 (Anderson)..........7-10
City Judge, Gay Troubadour, Watch Case, High Blame, Blue Sheets, Day Is Done, Texas Rose, Oklah, Star Wagon, Elwawa and Bueno Oro also ran. Time, 1:26.

Rockingham Park

Entries

By the Associated Press

FIRST RACE—One mile; purse, $800; claiming; for 3-year-olds.

6 Esprit ...... 115|1 *Macie Mar't.. 105
7 Totin Home.. 116|2 Witchs Wall... 110
8 *Polly Girl.. 105|3 Maestrung 113
9 *Hurry Ann... 107|4 Sun Arbor..... 113
10 Albelad .... 115|5 *Savant 110

SECOND RACE—Six furlongs (chute); purse, $800; claiming; for 2-year-olds.

6 Savin Pomp.. 105|11 Looking Glass 102
7 Brave Light. 109|1 Shailleen..... 108
8 *Little Bold.. 108|2 *Watertown.... 104
9 *Lucky Heels. 101|3 *Nutty 101
10 *Parade L'der 104|4 *Just Ethel ... 101

THIRD RACE—Six furlongs (chute); purse, $800; claiming; for 2-year-olds.

6 Coast to C'st. 112|1 River Broom.... 104
7 Crossvine.... 102|2 The Fop 111
8 *I Do Believe 101|3 *Long X....... 100
9 Michigan Ace 113|4 Sara Cash..... 106
10 *Laurana L'n 103|5 Melissa 106

FOURTH RACE—One mile; purse, $800; claiming; for 3-year-olds and upward.

4 Stephen Jay.. 113|1 Late Pass..... 108
5 Dark Beau... 113|2 Pumpgun 113
6 Clap In ..... 113|3 *Combahee 110

FIFTH RACE—One and one-sixteenth miles; the Hurley Memorial Handicap; purse, $1,500; for 3-year-olds and upward.

4 Gridiron .... 120|1 Warlaine 110
5 Trina .... 104|2 Harp Weaver.. 109
6 Panorascope.. 112|3 Many Stings.. 108

SIXTH RACE—One mile; purse, $800; claiming; for 3-year-olds.

6 *Prunay .... 110|1 Escalator 110
7 *Air Eddy... 108|2 General Hay.. 113
8 Peachypie.... 110|3 Span. Mam'on 113
9 *Big Bully... 113|4 Sunabell 115
10 *Muckraker.. 110|5 Nedeego 116

SEVENTH RACE—One and one-sixteenth miles; purse, $800; claiming; for 4-year-olds and upward.

7 Erech ...... 115|1 Joy Flag 118
8 Tiempo ..... 108|2 †L'Etoile 112
9 *Starry Night 105|3 *Bosonia 103
10 *Ebony P'sol 103|4 ‡Ballystratford 111
11 *Skipped .... 107|5 ‡Lady Genie... 112
12 Pytchley .... 111|6 ‡Hallies Play... 115
†J. Freedman and C. W. McKay entry.
‡E. Miller entry.

EIGHTH RACE—One and one-sixteenth miles; purse, $800; claiming; for 4-year-olds and upward.

5 *Offender ... 110|1 Old Story..... 113
6 *Whooper ... 108|2 Sir Rez....... 115
7 *Bank Holiday 108|3 Abbatoro 115
8 Ozark ...... 115|4 *Abbots Hour.. 110

NINTH RACE—(Substitute). Six furlongs (chute); purse, $800; claiming; for 4-year-olds and upward.

6 *Strange T'es 107|1 *Glenbrook... 108
7 *Free Again 107|2 Ouragan 115
8 *Jair ...... 112|3 Biologist 113
9 *Loloma .... 107|4 Henry M...... 113
10 Crimea ..... 113|5 *Quatenary.... 108
Weather, cloudy; track, fast.
*Apprentice allowance claimed.

ROCKINGHAM SELECTIONS

1—Albelad, Maestrung, Savant.
2—Little Bolyé, Brave Light, Watertown.
3—The Fop, Melissa, Michigan Ace.
4—Stephen Jay, Dark Beau, Clap In.
5—Gridiron, Harp Weaver, Warlaine.
6—General Hay, Sunabell, Muckraker.
7—Pytchley, Joy Flag, Tiempo.
8—Sir Rez, Old Story, Abbatoro.
9—Jair, Free Again, Strange Times.
Best bet—Pytchley.

—Louisville Times (AP).

Results

By the Associated Press

FIRST—Six furlongs (chute); purse, $800; claiming; for 3-year-olds.
Baize, 110 (Harrell) 6.60 3.80 3.40
The Trout, 108 (Compton) 4.80 3.40
Brilliant Nell, 113 (Atkinson) 5.20
Wild Tang, Smada, Martin Boy, Readyabout, Mackin, Frank O., Regal Link, Questionable and Truckin also ran. Time, 1:16 1-5.

SECOND—Six furlongs (chute); purse, $800; claiming; for 3-year-olds and upward.
Gurkha, 117 (Hileman) .. 9.00 5.40 3.20
Carrying Time, 112 (W. Taylor) 10.80 5.40
Posterity, 113 (Bierman) 2.80
Balko's Maid, High Finance, Beveau, Nipantuck, Epitaph, Very Busy and Tilaana also ran. Time, 1:14 2-5.

THIRD—One and one-sixteenth miles; purse, $800; claiming; for maiden 3-year-olds and upward.
Tadpole, 108 (Packer) ... 12.60 4.80 3.40
Chulib, 115 (E. Smith) 3.00 2.40
White Topper, 113 (Berger) 2.60
Silent Gift, Springaway, Curves, Wicket, Bored and Brown Chain also ran. Time, 1:49 4-5.

FOURTH—Six furlongs (chute); purse, $800; claiming; for 3-year-olds.
Floataway, 111 (J. Wilson) 6.80 4.30 3.40
Little Rhody, 108 (W. Taylor).. 4.00 3.00
Cyrus P., 102 (R. Gonzales) 3.80
Blue Pans, Sugarage and Rippler also ran. Time, 1:13 4-5.

FIFTH—Six furlongs (chute); purse, $800; allowances; for 2-year-olds.
Liberty Kerr, 110 (McRoberts) 7.20 4.00 3.00
Five-O-Five, 110 (Caffarella) ...3.60 3.00
The Gob, 115 (Bierman) 3.80
Lika That, Door Bell, Molest and Rheanus also ran. Time, 1:15.

SIXTH—One and one-sixteenth miles; purse, $800; claiming; for 4-year-olds and upward.
Step Light, 106 (Harrell) 15.40 7.00 5.00
Erin's Sun, 113 (G. Moore) 10.20 7.00
Flying Orphan, 106 (Malsan) 11.60
Wayaloft, Chief Mourner, Sand Cloud, Pomplit, Nudge, Tugboat Frank and The Triumvir also ran. Time, 1:51.

SEVENTH—One and one-sixteenth miles; purse, $800; claiming; for 4-year-olds and upward.
Gay May, 108 (Robart) 5.80 3.80 2.60
Dancing Cloud, 113 (Packer) ... 3.80 2.80
Blind Brook, 113 (Bierman) 3.00
All Agog, Pete Sand, Cavour, Court, Ernie Manser and Light Cruiser also ran. Time, 1:50 2-5.

EIGHTH—One and one-sixteenth miles; purse, $800; claiming; for 4-year-olds and upward.
Powers Gouraud, 111 (Robart) 13.80 5.40 3.80
Flushing, 108 (Charlton)......... 3.80 2.80
Our Teddy, 118 (J. G. Wilson) 3.20
Great Blaze, Ourush, Sam Alexander and Traggat also ran. Time, 1:49 2-5.

Tech Grid Streak Began In 2d Year

HISTORY, from Page 21

"Know what I did? Instead of regulation length cleats—eight of them—on my kids' shoes I put 2-inch ones and only one. That kept the mud from clogging and gave the boys all the insurance against slipping they needed," Hecox confessed.

It took no such strategy to whip Business. Capt. Brewster, star ball carrier, registered the first score standing up before the game was 2 minutes old. A few plays later Brewster again found an open field and headed for another touchdown. This time, however, he was tackled by his own interference on the 3-yard line. The team had agreed beforehand that each member should score once—Brewster was forgetting himself. They took turns from there on, each player racing across in turn. Hecox adds a line you may or may not believe:

"Our twelfth touchdown was all set up as the game was about over. No one wanted to score twice, so the water boy, a brother of one of the players, was given the privilege."

Athletic endeavor of the time wasn't limited to football, as this epistle might lead one to believe. As a matter of fact, several other sports won more public interest than football. Boating, near the turn of the century, was one of the favorites, as was cycling, baseball, swimming and track.

It was Hecox, again, who introduced skull racing into the high schools. As coach of the Columbia A. C. crew in 1902, he allowed Tech's football team, off for the summer, to organize an informal crew of its own under his instruction. Tech even outrowed Columbia's varsity on several occasions.

Track, too, was an up and coming attraction for young athletes. In 1902 a slim-legged lad at Central, one Dick Dear, accomplished a feat it was thought never would be equaled. He ran the 100-yard dash in 10 seconds flat. His record stood up exactly one year, though, for in '03 an all-round athlete at Western matched it. He was the late Bryan Morse, later a popular coach and newspaperman. For the next 11 years no one was able to touch 10 flat, until Sylvester Maxam, another Westerner, did it in 1914.

Cycling had its annual races on Analostan Island, with many high school youths participating and winning their share, but it was never an organized activity at any of the schools. Baseball was organized some years after football. These sports were forced to take a back seat to football, simply because football happened—just happened—to afford the first inter-high competition.

(Tomorrow Central Comes Into Its Own.)

Navy Ducats on Sale

A. G. Spalding and Bros. are handling tickets for the Navy-Dartmouth football game to be played in Baltimore on October 14.

Conklin Selections

HAVRE DE GRACE

1—Syracuse, Happy Knot, Ann Mowlee.
2—Millshow, Interlace, Macs Cantor.
3—Ugin, King Pharamond, Irish Moon.
4—Brasion, Son Altesse, Challamore.
5—Slump, Balapin, Knoxville.
6—Kingsem, Italian Harry, Glasby.
7—Victory Light, River Dee, Mattapony.
Best—Syracuse.

ROCKINGHAM

1—Hurry Ann, Albelad, Savant.
2—Little Bolo, Shailien, Nutty.
3—I Do Believe, The Fop, Coast to Coast.
4—Latepass, Pumpgun, Stephen Jay.
5—Harp Weaver, Gridiron, Warlaine.
6—Escalator, Spanish Mammon, Big Bully.
7—Ballystratford, Lady Genie, Joy Flag.
8—Ozark, Offender, Old Story.
9—Ouragan, Glenbroom, Jair.
Best—I Do Believe.

HAWTHORNE

1—Baranea, Marbold, Boston Sound.
2—Palasa, Great Smoke, Tristrap.
3—Mokena, Jack W., Larry S.
4—Happy Road, Getalong, Goshen.
5—Count Natural, Tippity, Harvest Moon.
6—Cooling Spring, Squaw Lady, Battle Call.
7—Sherry B., Sweep Through, Miss Baker.
8—Blind Blarney, Lee Torch, Rock Sally.
Best—Sherry B.

BELMONT PARK

1—Shadows Pass, Night Tide, Selmalad.
2—Mad Policy, Toolbox, Hitchcock Entry.
3—Counterglow, The Rage, Regent.
4—Speed to Spare, Fairflax, Tiger.
5—Maeda, Strabo, Bernard F.
6—Gooseberry, Lowshare, Sun Galomar.
7—Windshield, Copper Tube, Peter Tokalon.
Best—Maeda.

Merle DuVall, Terps Soph, Stars in Drill

Completes Four Out Of Seven Attempts In Passing Session

MARY, from Page 20

tapered off, with a pair of short tosses to Shaffer.

It was during this passing spree by DuVall that Maryland unreeled its only sustained offensive of the 1½-hour scrimmage. Helping DuVall eat up the yardage were John Boyda, hitting the line better than he has at any time this season, and Joe Murphy, the Southern Conference dash champion, who got loose for several ample gains around the ends.

George Washington's candidate for the outstanding sophomore find, Ed Wiliamoski, was fully as impressive as DuVall though his talent was along another line—the Maryland line which he splintered and circled consistently for huge gains either by bull-like rushing or slipping and side-stepping.

Together with Walt Fedora, Wiliamoski carried the Colonials 55 yards in a sustained drive before a fumble halted them in the shadow of the Maryland goal line. On a whole the scrimmage showed that George Washington is progressing rapidly and should be ready in plenty of time for its opener with Davis and Elkins October 7.

Georgetown Coach Jack Hagerty yesterday selected a tentative second team which he plans to use as a unit to relieve the starters against Temple at Philadelphia Friday night.

The eleven includes six sophomores, Lou Falcone, quarterback; Ben Bulvin, halfback; Art Lemke, end; John McMahon and Angelo Paternoster, guards, and Al Blozis. The others are Ed Kowalski, tackle; John Lascari, end; Jim Reichey, center; Jack Spencer, halfback, and Jim Castiglia, fullback.

Catholic University football team will entrain at 10:45 tonight for Columbia and its opening game against the University of South Carolina. The squad, numbering 33 players, will reach its destination tomorrow morning and hold a long blackboard drill. Then, in order to familiarize the players with the Gamecocks' field and lights, Coach Dutch Bergman will hold a two-hour practice in the evening.

Joe Bunsa, boxing star, has been named to the end position on the second team left vacant last night when Gerald Strang underwent an emergency operation. Strang's condition was reported very good last night.

Tackle Seems Logical Punter for Michigan

Ann Arbor, Mich., Sept. 26 (AP).—Tackle Bill Smith indicated today that he will be called back from the line to do University of Michigan's punting this fall. In practice Smith, a 210-pound veteran, sent spiraling kicks from 40 to 70 yards. Scoring plays were tested in a brief scrimmage in preparation for Saturday's intra-squad engagement.

Illinois Freshmeen Trounced by Varsity

Champaign, Ill., Sept. 26 (AP).—The Illinois varsity gave the freshmen a terrific lacing today in an hour and 15-minute scrimmage, rolling up a 33-to-0 score. Jimmy Smith, ace back, resgistered three touchdowns on off-tackle runs of 37, 31 and 10 yards.

RACES TODAY
Havre de Grace
SEVEN RACES DAILY
Special Pennsylvania train leaves 12:20 p. m., direct to Track.
B. & O. train leaves 12 noon Eastern Standard Time
FIRST RACE AT 2:15 P. M.

HAVRE DE GRACE
DAILY BUS SERVICE
FARE $2.50
SEPT. 18-30
BUSES LEAVE 11 A.M. ARRIVE 1:45

Post's Consensus at Havre de Grace

(Compiled from the selections of the Nation's leading handicappers)

Late Consensus (Revised)

First Race	Second Race	Third Race	Fourth Race	Fifth Race	Sixth Race	Seventh Race
Syracuse (20)	Mad. Capet (17)	K. Ph'mond (24)	Son Altesse (24)	Hunt. Home (18)	Kingsem (24)	River Dee (18)
Whisper (12)	Interlace (13)	Ugin (18)	Abrasion (16)	Slump (11)	Mahlette (16)	Mattapony (13)
Hap. Knot (8)	Millshow (12)	Irish Moon (12)	Domkin (9)	Lauerman (9)	Glasby (9)	Bubbleworth (8)

Bennings (Washington Post)

Happy Knot	Madam Capet	K. Pharamond	Son Altesse	Hunting Home	Glasby	River Dee
Syracuse	Run By	Irish Moon	Challamore	Slump	Kingsem	Playmore
Royal Cross	Maechance	White Cockade	Domkin	Balapin	Mahlette	Mattapony

Best bet—Ogle-Murray entry (fifth race).

Louisville Times (Associated Press)

Syracuse	Madam Capet	K. Pharamond	Martin entry	Count Tetrarch	Mahlette	Mattapony
Man at Arms	Bracing	Irish Moon	Son Altesse	Flying Jack	Italian Harry	Tepin
Happy Knot	Millshow	White Cockade	Praetor	Hunting Home	Kingsem	Voldear

Best bet—Madam Capet.

3 Life Agents Here Awarded C. L. U. Degree

R. L. Baldwin, Robert W. Castle and J. L. McElfresh WinDiplomas

By Thomas M. Cahill.

Among those eligible to receive diplomas from the American College of Life Underwriters at its regular conferment exercises in St. Louis, Mo., this week, are the following from Washington, D. C.: Roger L. Baldwin, general agent, Northwestern Mutual Life Insurance Co.; Robert W. Castle, Underwriter, Massachusetts Mutual Life Insurance Co., and John L. McElfresh, general agent, Connecticut Mutual Life Insurance Co.

This year's examinations of the college were held recently in 90 colleges and universities. Seventeen hundred and forty-six candidates reported for the chartered life underwriter (C. L. U.) examinations and 14 others took the examinations in life insurance agency management. These candidates represented 334 cities and towns in 42 States, the District of Columbia and Hawaii.

Of the 1,746 candidates who took the chartered life underwriter examinations, 114 passed completely, and having fully completed their eligibility requirements, will be awarded the C. L. U. designation. Diplomas of 36 others who passed all of the examinations will be deferred until the college receives evidence that they have satisfactorily met certain stipulated experience requirements. Certificates of proficiency are being awarded to four candidates and certificates in life insurance agency management to ten.

Objections of College

The American College of Life Underwriters, which awards the chartered life underwriter designation, was established by leaders in the life insurance vocation for the fourfold purpose of establishing an educational standard for the profession of life underwriting; encouraging and fostering training of students in educational institutions for the career of professional life underwriter; cooperating with educational institutions in general life insurance education and recognizing properly qualified life underwriters with a professional designation.

In setting up educational standards for the C. L. U. examinations which would win universal respect in insurance, professional and academic circles, recognition was given to the fact that life underwriters need to know more than the principles and practices of life insurance itself. Their calling deals intimately with economic and sociological problems, principles and psychology of salesmanship, private ad corporation finance, banking and commercial credit, thrift, investment, taxation, contractual relations of many kinds, wills, trust arrangements and managements of estates.

Familiarity with these subjects is highly desirable for life underwriters in order to qualify them for their negotiations with businessmen and others on a basis of mental equality. Accordingly, the five examinations given by the American College of Life Underwriters, as one of the prerequisites for the C. L. U. designation, cover all of these fields. It is quite evident, therefore, that candidates successfully passing these comprehensive examinations have an educational background of a high order.

Examinations in life insurance agency management recognize that capable management requires certain education and training of a distinctive nature which is not necessarily associated with large personal production or the rendering of professional service. The subjects covered are particularly related to sound agency development and administration.

Cunningham a Ford Manager

Maj. Henry M. Cunningham, a Washingtonian, has been appointed manager of the Alexandria branch of Ford Motor Co. Maj. Cunningham is one of Washington's pioneer automobile men, dating his connection with the industry back to 1910, when he was sales manager for Miller Bros., as that time the only Ford dealers in Washington.

Subsequently Maj. Cunningham went into the retailing of automobiles in his own behalf and continued to operate his business until the time of the World War. He was commissioned an officer in the Air Corps and served abroad in that branch of the service. At the conclusion of hostilities he remained in the Army for a period.

In 1924 he assumed charge of retail sales of Lincoln automobiles for Washington and vicinity and was promoted as Lincoln division sales manager, which post embraced sales responsibility for territory covered by the Alexandria branch, namely a portion of Maryland, a considerable part of Virginia and part of West Virginia, in addition to the District of Columbia.

Though not the largest in area, the Alexandria branch is one of the most important of the 34 operated by Ford Motor Co. in the United States. Maj. Cunningham succeeds Earl D. Bottom, who has been transferred to managership of the Louisville branch and assembly plant.

Thomson Re-elected

Eliot H. Thomson, publicity manager of Washington Loan & Trust Co., was again elected to the senior advisory council of the Financial Advertisers Association at the Toronto convention. William H. Neal, Winston-Salem, N. C., banker, was also included among the 24 members. Mr. Thomson has attended many conventions of the association and taken great interet in the discussions.

New Ford Manager

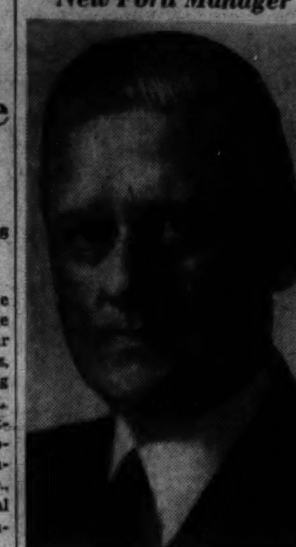

Harris & Ewing

H. M. CUNNINGHAM, who has been appointed manager of the Alexandria branch of the Ford Motor Co.

8 Months' Sales Of Autos 43% Ahead of Year Ago

New York, Sept. 26.—Retail sales of motor vehicles gained 43 per cent over the corresponding period of last year during the eight months ending with August, according to the Automobile Manufacturers Association. Total sales of 2,177,952 units included 1,816,179 passenger cars and 361,773 trucks.

Passenger car deliveries increased 45 per cent over the 1,249,105 individual sales reported a year ago, while commercial vehicles reflected a gain of 31 per cent over the 277,427 sales reported for the first eight months of 1938.

The August retail sales total was 210,138 units, including 166,070 passenger cars and 44,068 trucks. August was the tenth successive month of the current market advance.

Passenger cars were 34 per cent above August, 1938, while trucks were 30 per cent ahead. Compared with July, August revealed the seasonal decline which is almost invariable. Where passenger car sales were 28 per cent off in the month, however, truck sales declined but 14 per cent, reflecting greater relative strength in the field of business use.

Local Securities

Sales—After Call

The Carpel Corporation, 7 at 28, 30 at 28⅛.

Washington Railway & Electric pfd., 15 at 108.

Capital Transit Co., 40 at 13.

Bonds	Bid.	Asked.
Public Utilities		
Anacostia & Pot 5s	93½	97
Ana & Pot Guar 5s	110	113
Cap Traction 1st 5s	87	93
City & Suburban 5s	93½	97
Georgetown Gas 1st 5s	113	.....
Pot Elec Pow 3¼s	100	.....
Washington Gas 5s 1960	117	.....
Wash Rwy & Elec 4s	105	.....
Miscellaneous		
Chevy Chase Club 1st 4½s	102	.....
Col Country Club 1st 4½s	102	.....
Ter Ref & Wh Corp 1st 4½s	100	.....
Stocks		
Public Utilities		
Amer Tel & Tel (9)	*161¼	.....
Capital Transit Co	13	14
N & W Steamboat (4)	60	75
Pot Elec Pw 6% pfd (6)	112	.....
Pot Elec Pw 5½% pfd (5.50)	112	114
Wash Gas Lt com (1.50)	27½	29
Wash Gas Lt pfd (4.50)	98½	103
Wash Ry & El com (36g)	630	.....
Wash Ry & El pfd (5)	108	109
National Banks		
Capital (4)	143	.....
Liberty (6)	174	185
Lincoln (5f)	200	.....
Riggs (8e)	255	270
Riggs pfd (5)	100	.....
Washington (6)	121	.....
Trust Companies		
Amer Sec & Tr Co (8e)	232	255
Nat'l Sav Tr (3.00 v)	175	205
Prince Georges Bk & Tr (.60)	*18	22
Wash Loan & Tr (8e)	230	250
Savings Banks		
Bank of Bethesda (75)	30	.....
Com & Savings (10.00 y)	*272	.....
Fire Insurance		
American †(6	115	.....
Firemen's (1.40)	271	.....
National Union (.75)	14½	18½
Title Insurance		
Columbia (30k)	13	15
Real Estate (6m)	170	.....
Miscellaneous		
Carpel Corp (2.00)	*27½	29½
Lanston Monotype (4)	44	50
Lincoln Serv com †(1.00)	19	20
Lincoln Serv pr pf (3.50)	44½	52
Mergenthaler Lino (.50 p)	15	16½
Peoples Drug S com †(1.00)	*30	35
Real Est M & G pfd (.45)	5	7
Security Storage (5)	85	98
Ter Ref & Wr Corp (3)	58	65
Wdwd & Loth com (2.00s)	*40	53
Wdwd & Loth pfd (7)	*116	.....

*Ex. dividend.
†Plus extras.
(b) Books closed.
(e) 2% extra.
(f) 3% extra.
(g) $14 extra paid December 20, 1938.
(k) 20 cents extra.
(m) $1.50 extra.
(p) 50 cents paid September 20, 1938.
(s) $2 paid in 1938.
(v) $3 paid so far this year.
(y) 15 extra.

Short Term Securities

(Reported by Robert C. Jones & Co.)

	Bid.	Asked.
Am Tel & Tel 5½s, 1943	109.00	109.16
Alleghany Corp conv 5s, '44	.....	85
Baldwin Locomotive 5s, 1940	99⅞	102½
Baltimore & Ohio 4½, 1939	55¼	56¼
Bang & Aroostook 5s, 1943	103	105¼
Big Sandy Rwy 1st 4s, 1944	105	.....
Canadian Pacific 4½s, 1946	67½	70
Clev & Pitts ser A 4½s, 1942	.....	107¼
Delaware & Hudson 4s, 1943	69¼	69¾
Illinois Steel 4½s, 1940	101.24	102.00
Kinney (G R) conv 5½s, 1942	99¼	100
La G L col tr 6% notes, B, '42	48	49¼
Lehigh Val Term Rwy 5s, 1941	55	65
Louis & Nash 4s, 1940	99.28	100
Michigan Central 4s, 1940	99¼	100
N Y Tel 4½s, 1939	100.9	102.8
Penn-Dix Cement ser A 6s, '41	99¼	99½
Pennsylvania R R 4s, 1943	106	109⅝
Phil. Bal & Wash 4s, 1943	100	106
Union Oil California, 6s, 1942	110.1	111
Utah L & T 1st & ref A 5s, '44	96¼	97½

U. S. Foreign Trade Expands During August

Exports Increase 9 Per Cent and Imports Gain 4 Per Cent

By the Associated Press

The Commerce Department reported yesterday a gain in United States merchandise exports in August, the month before the start of the European war, which officials expect to enhance United States foreign trade still further.

August figures, available yesterday, showed that exports increased 9 per cent over July, while imports increased only 4 per cent.

August exports totaling $250,839,000 were $75,083,000 in excess of the $175,756,000 imports for the month. This brought the excess of exports over imports for the first eight months of the year to $457,136,000, compared with $781,832,000 in the same period last year.

The August export figure compared with $229,629,000 in July, while the August import figure compared with $168,925,000 in July and $165,516,000 in August last year.

For the first eight months of the year the United States exported $1,896,322,000 and imported $1,439,186,000, compared with last year's exports of $2,049,112,000 and imports of $1,267,280,000.

Although exports of farm products from the United States have lagged steadily this year, some slight improvement was shown in August, particularly in the case of cotton shipments to Europe. Europe bought $6,855,000 worth of American cotton in August last year and lifted this figure to $9,285,000 in August this year. This increase was partly offset by smaller shipments to Japan.

Food Exports Heavy

Although August shipments of foodstuffs valued at $8,384,000 were about 80 per cent larger than in July, they were still behind last year. For instance, August exports of 5,903,000 bushels of wheat compared with 9,900,000 in the same month last year, and August exports of corn declined from 12,647,000 in August, 1938, to 1,087,000 bushels this August.

Increased exports were reported, however, for scrap iron, semi-manufactured steel products, industrial machinery, motor trucks, rubber tires and airplanes.

Officials explained that the apparent increase in merchandise imports was more due to higher prices for the imported items than larger quantity.

Expectations of larger foreign trade for the United States growing out of the European war are based both on the possible purchases of supplies in this country by England and France and the likelihood that Latin America and other countries which formerly bought much merchandise from the belligerent nations will turn here for goods.

B. & O. August Net Is $1,133,422 Over 1938 Month

Baltimore, Sept. 26.—The Baltimore & Ohio Railroad reported today August net railway operating income of $2,770,004, an increase of $1,133,422 over August last year. Freight revenue gained $[illegible]76,094 and passenger revenue $173,564, while operating expenses increased $1,413,452.

For the first 8 months of this year net railway operatnig income was $12,746,063, an increase of $6,745,019 over the same period in 1938. Freight revenues increased $12,145,510, passenger revenues $116,277 and expenses $6,020,089.

Norfolk & Western

Philadelphia, Sept. 26 (AP).—Norfolk & Western Railway net income for August was $3,220,476, an increase of $890,698 over August last year. For the eight months of the present year the net income was $14,274,432—an increase of $5,852,036 compared with the same period last year.

Earned in common stock in August was $2.24 per share, compared with $1.60 for August in 1938. For the eight months the earned on common was $9.72 per share compared with $5.35 in the same period in 1938.

Directors declared a quarterly dividend of $1.00 per share on the adjustment preferred stock, payable November 18 to stockholders of record October 31.

Security Averages

Stocks	50 Ind.	20 RR's.	20 Util	90 T'tl.
Yesterday	127.8	*36.6	68.5	104.1
Previous day	126.6	34.5	67.6	102.9
Week ago	126.8	33.0	68.1	102.8
Month ago	106.8	25.9	67.3	88.1
Year ago	110.1	23.7	52.8	87.3
Two years ago	133.2	42.1	67.6	108.2
High, 1938	136.1	34.3	70.7	109.5
Low, 1938	83.6	20.1	45.2	67.5
High, 1937	180.3	67.5	104.7	148.3
Low, 1937	96.9	29.8	55.9	80.7

Bonds	20 Ind.	20 RR's.	20 Util.	60 T'tl.
Yesterday	85.3	62.6	98.5	82.2
Previous day	85.2	61.4	98.5	81.7
Week ago	85.0	59.2	99.0	81.1
Month ago	84.6	53.4	100.7	79.6
Year ago	83.2	52.8	94.9	77.0
Two years ago	87.9	82.0	96.4	88.8
High, 1938	87.3	70.0	99.7	83.0
Low, 1938	74.9	47.9	87.3	70.7
High, 1937	95.0	101.2	106.0	100.7
Low, 1937	80.1	69.3	92.3	81.1

(1926 average equals 100)

The Market

By C. Norman Stabler
A Special Correspondent.

Demand for Railroad Shares Carries Market to New High for This Year; Rail Issues Also Lead Bond Advance

New York, Sept. 26.—Spirited bidding for railroad shares, which were slow getting under way when the war market started nearly a month ago, carried the stock market to a new high for the year today. The composite index touched 109.46, thus bettering the previous war mark made on September 13, and reaching its highest level since November 12, 1938.

Right up to the close of trading the railroad issues set the pace and their best prices came in late dealings. The new high for this group was the best since Nov. 12, 1937.

Popularity of this group is based on current figures showing a sudden increase in freight traffic and also the August earning statements, now being made public, which indicate a vast improvement over a year ago.

The general market averaged up 0.72 point for the day in trading of 1,712,670 shares. Metal shares were no more than steady and a number of the miscellaneous manufacturing issues also reflected profit taking but in addition to the rails there was good support for the equipments, steels and motors. Railroad bonds improved along with the junior securities.

Rail Traffic Gains

The rail market has been in the making for several weeks but when war was declared the first rush of speculators was into the stocks of companies which, it was thought, would benefit immediately from war orders. Actually there have been virtually no war orders let in this country, but there was a rush by domestic consumers to fill their needs and replenish their depleted inventories before higher prices, caused by the war, placed them at a disadvantage. This has brought about a sudden boom in railroad traffic and the current loadings are reported by some roads to be their best in ten years.

Helping the rail shares on their way have been statements from railroad executives of an optimistic nature. Rail equipment shares have done fully as well, for after years of permitting their rolling stock and other equipment to run down, the roads are now rushing orders. This has in turn contributed to the pickup in the steel industry, which is now operating above 83 per cent of capacity.

New York Central was the most active stock today and added 1⅝ points, closing at a new high for the year. Pennsylvania was next with 1½ points gain, also at a new high. Of the 15 most active stocks, 11 were railroad issues and 1 as an equipment issue. Southern Pacific advanced 1⅝, Southern Railway 1¾, Northern Pacific 1, Great Northern preferred 1½ and Southern Railway preferred 4⅜. Less active Norfolk & Western starred in points gained, adding 8, which put it also at a new 1939 high. Atlantic Coast Line was up 3, Atchison 2, Nickel Plate 3⅝, Union Pacific 2, C. & O. 2¼, L. & N. 2⅝ and D. & H. 2⅝.

85 New Highs

Market statistics were almost as impressive as on some of the earlier days of the war market. Of the 897 individual issues traded in, 470 advanced. There were 85 new highs for the year, a good proportion of which were rails and the allied equipment issues. Industrials did not cut much of a figure, although du Pont jumped 3¼. Steel was up 1½ and Bethlehem about the same amount. Whereas in recent sessions the rails have accounted for only a small proportion of the day's business, they made up 28½ per cent of the share turnover in today's dealings and in the bond market the rails accounted for about two-thirds of the trading.

The Automobile Manufacturers Association announced that retail sales of motor vehicles for the eight months ended August 31 were 43 per cent above those for the same period in 1938. Steel prices firmed.

Trading in leading commodities showed a mixed trend. Light selling brought an early decline in wheat of as much as 1 cent a bushel, but there was a good recovery on short covering, the close being up ⅛ to ½ cent. Cotton was steady at the opening, but developed irregularly, closing plus 7 points to minus 4 points.

Rail Bonds Lead Rise

Listed bonds of all descriptions were in demand today, with low-priced domestic rails easily the leaders of the upswing. United States Treasury issues moved a little higher and needed no support. Foreign dollar bonds rallied from their recent lows. But it was the speculative group of domestic bonds which attracted most attention, gains in such bonds ranging to 6 points. Turnover amounted to $16,920,000.

The medium and low-priced American railroad bonds were in keen speculative demand, and possibly also under accumulation by some investors. Gains in our domestic economy appear sufficient to justify such a movement, which is gathering headway. Bonds of carriers like New York Central and Southern Pacific were in heavy demand.

15 Most Active Stocks

Special Dispatch to The Post

New York, Sept. 26.—The 15 most active Stock Exchange issues today were:

	Vol.	Close	Net ch.
N. Y. Central	83,100	22⅛	+1⅝
Penn. R. R.	31,800	26⅝	+1½
U. S. Steel	29,500	79¼	+1½
Alleghany	28,900	1⅝	+ ⅛
South. Pacific	25,700	18⅝	+1⅝
South. Railway	25,400	20⅞	+1¾
North. Pacific	24,400	12⅞	+1
Baldwin Locoot.	22,800	21	+ ⅞
Gr. No. Ry. pfd.	22,400	32½	+1½
Chicago & North.	21,700	1¼	+ ⅛
Can. Pacific	21,500	5⅞	+ ⅞
Del., Lack & W.	21,100	8⅝	+ ¾
General Motors.	21,100	54⅞	+ ⅞
Inter. Paper & P.	19,900	14⅛	+ ⅝
South. Rail. pfd	19,100	33⅝	+4⅜

Volume: 15 stocks, 418,400 shares. Ratio to total volume: 24.4 per cent.

F. J. Gavin Elected Gt. Northern President

New York, Sept. 26 (AP).—Francis James Gavin, who started as an office boy with the Great Northern Railway Co. in 1897, today was elected president of the road. He has been executive vice president, with headquarters at St. Paul and succeeds William P. Kenney, who died last January.

The appointment was made at a meeting of the board of directors here today. Gavin has spent his entire business career in the service of the Great Northern, working up through many operating posts in the northwest. He is 58 years old. He started as office boy in the passenger department under the regime of the northwest empire builder, James J. Hill. His headquarters will remain in St. Paul.

Rep. Steel to Spend $3,000,000 on Mills

Cleveland, Sept. 26 (AP).—Republic Steel Corporation announced today it has appropriated more than $3,000,000 for expansion and improvement of mill facilities and to replace old equipment.

C. M. White, vice president, said Republic's routine program of improvement as well as current increased demand for steel led to the appropriation.

Treasury Borrows At 0.082 Per Cent

The Secretary of the Treasury announces that the tenders for $100,000,000, or thereabouts, of 91-day Treasury bills, to be dated September 27 and to mature December 27, 1939, which were offered on September 22, have been opened at the Federal Reserve Banks. The total applied for was $548,014,000 and the total accepted $100,726,000.

The average price was 99,979, equivalent to a rate of 0.082 per cent.

Money Markets

Foreign Exchange

New York, Sept. 26 (AP).—Closing rates follow: Great Britain in dollars, others in cents.

Great Britain, demand, 3.99⅛; cables, 4.00¼; 60-day bills, 3.97⅝; 90-day bills, 3.95⅝.

Demand Rates

Montreal in New York	90.75	*Portugal	3.70
New York in Montreal	110.18⅝	*Rumania	.70
Belgium	16.96	Sweden	23.83
Denmark	19.35	Switzerland	22.62
Finland	2.00	Argentina	
France	2.27½	Official	26.80
*Germany	40.07	Free	23.75
Benevolent	18.75	Brazil	
*Greece	.74	Official	6.05
Hungary	18.00	Free	5.00
Italy	5.05	*Mexico	20.00
Netherlands	53.25	Japan	23.37½
Norway	22.73	Hongkong	25.15
		Shanghai	7.40
		Yugoslavia	2.30

*Nominal.

New York

Bar silver 39⅛, off ⅛.

London

Money, 3¼ per cent. Discount rates: Short bills, 3½ per cent; 3-month bills, 3⅝ per cent.

Bar gold 168s, unchanged. (Equivalent, $33.86 on basis of sterling at $4.03.)

Bar silver 23⅛d, unchanged. (Equivalent 42.62 cents.)

Paris

In the bourse 3 per cent rentes were 67.80 francs; 4½s "A." 72.80; 4½s, 1937, 186.50.

Reichsbank Statement

Berlin, Sept. 26 (AP).—The Reichsbank statement as of September 22 (in thousands of reichsmarks): Notes in circulation 10,302,000, decrease 306,000; gold 77,138, increase 105; other bills of exchange and checks 9,900,900, decrease 427,000; reserve ratio, 0.74 per cent; rate of discount, 4 per cent.

Wheat Prices Recover With Closing Rally

Earlier Losses of a Cent a Bushel Are Replaced by Gains

By the Associated Press

Chicago, Sept. 26.—The wheat market wiped out losses of about a cent a bushel today and in the last few minutes of trading advanced to net gains of ⅛ to ½ cent over yesterday's close.

Late buying represented short covering to some extent. Pessimistic reports from the hard winter wheat belt and no promise of material moisture relief attracted attention. December wheat closed at 85⅞@86, and May at 86½@86⅝.

Earlier in the session wheat had been under light but persistent selling pressure induced by showery weather in parts of the grain belt, estimates of a record world supply of wheat and talk of peace efforts in Europe. However, with war developments and a Congressional decision in neutrality legislation awaited, market activity was restricted. Export business remained quiet but some Canadian wheat was sold.

Feed grains weakened with wheat but could not develop sufficient rallying power for a substantial recovery. Corn closed ⅛ to ⅜ lower, December 54¼@54⅜, May 57¼, and oats unchanged to ⅛ lower. Rye finished ½ to ⅞ cent net higher. Lard lost 13 to 27 cents.

Closing wheat prices were 1⅛ to 1⅜ cents over the session's lows. Trade reports indicated the Federal Crop Insurance Agency has been buying wheat in conenction with cash receipts for premiums. Unfavable crop conditions have encouraged taking of insurance.

Futures Price Range

	Open.	High.	Low.	Close.
Wheat—				
December	85	86	84⅝	86
May	86⅛	86⅝	85½	86⅝
July	85⅛	85¾	84⅝	85⅝
Corn—				
December	54⅜	54⅝	54	54⅜
May	57¼	57¼	57	57¼
July	58¼	58¼	58	58¼
Oats—				
December	34¼	34¼	33⅞	34⅛
May	34⅞	35⅛	34¾	35
July	33⅝	33⅝	32⅝	33⅛
Soybeans—				
October	83¾	84⅛	83¾	84⅛
December	83¼	83⅛	83¼	83⅞
May	85⅛	85½	85⅛	85½
Rye—				
December	53⅞	54½	53¾	54⅜
May	56½	57⅝	56⅛	57⅜
July	56⅝	57¼	56⅜	57⅛
Lard—				
September	7.35	7.35	7.25	7.25
October	7.30	7.30	7.22	7.25
December	7.40	7.40	7.20	7.30
January	7.45	7.45	7.30	7.37
May	7.90	7.90	7.82	7.87
Bellies—				
September	8.25	8.25	8.25	8.25

Cash Grain Prices

WHEAT—No. 3 red, 87½; sample yellow hard, 85.

CORN—No. 1 yellow, 56¼@56¾; No. 2, 56¼@56½; No. 1 white, 63¼@64; sample grade, 52. New corn: No. 2 yellow, 54¾; No. 3, 54¼@54½.

OATS—No. 2 mixed, 34½; sample mixed, 32; mixed grain, 33¼; No. 1 white, 37½; No. 2, 36½.

BARLEY—No. 2 Illinois, 62; No. 4 Illinois, 64; No. 1 malting, 66; No. 3 malting, 65.

TIMOTHY SEED—3.65@3.90.
RED CLOVER—12.50@15.00.
RED TOP—8.50@9.00.
ALSIKE—13.00@16.00.

Alabama Receives Heavy Steel Orders

Birmingham, Ala., Sept. 26 (AP).—Rail and car orders amounting to more than $3,500,000 were placed today with Alabama plants already running at high speed because of war-inspired domestic orders. The Illinois Central Railroad ordered 750 all-steel hopper cars from the Pullman-Standard Car & Manufacturing Co. plant at Bessemer, and Southern Railway ordered 26,000 tons of rails and an unannounced amount of track fastenings and accessories from the Tennessee Coal, Iron & Railroad Co.

Another carrier, the Frisco, was understood to be in the market for at least 15,000 tons of rail. Steel operations in Alabama hit 86 per cent this week, the highest figure since 1937.

Retail Advertising 2.6% Above Year Ago

Chicago, Sept. 26.—The rapid developments in the European war have thus far shown little influence on the trend of newspaper advertising placed by retailers in the leading cities in the United States, according to Advertising Age, today.

For the week ended September 16, this publication reports, retail newspaper linage in 78 leading markets was 2.6 per cent above the corresponding week of 1938, the linage figure this year being 21,288,621, as against 20,749,442 last year.

Steel Scrap Raised To $23 Per Ton

New York, Sept. 26 (AP).—Dow, Jones & Co. said today in a dispatch from Pittsburgh the price of No. 1 heavy melting steel scrap had been advanced 50 cents, to $23 a ton, the highest of the war rise and within $2 of the peak attained in 1937.

Business Failures Drop

New York, Sept. 26 (AP).—Business failures in the United States dropped to 162 during the week ended September 21 from 193 in the preceding week, Dun & Bradstreet reported today. A year ago the total was 201.

Foreign Markets

By the Associated Press

London, Sept. 26.—American and rail shares attracted a following in a stock market otherwise chilled by the forthcoming budget message. Kaffirs pointed lower and oils continued easy. Highlight of the British government bond division was a rise in the 4½ per cent conversion issue to £11⅛.

Paris—Price trends in the bourse were irregular today. Rentes ended unchanged to 1 franc up. Suez Canal lost 160 francs.

Amsterdam—Bourse quotations steadied today after a shaky opening. American shares sold above parity levels, but domestic issues were mostly a trifle lower.

Liverpool—An abrupt run-up in cotton futures late today was mostly canceled at the finish. Closing prices were unchanged to 5 points higher.

Boston Wool Market

Boston, Sept. 26 (AP).—(U. S. Dept. of Agr.).—Prices advanced on a fairly active trade today in the finer Western grown wools. Graded French combing lengths, fine territory, brought $1.05 to $1.10, scoured basis. Sizable quantities of good French combing lengths, fine territory wools, in original bags, moved at $1.05 to $1.08, scoured basis, some lots bringing $1.10. Average run, 12-month Texas wool in original bags, brought $1.05 to $1.10, scoured basis, while graded stable combing lengths, fine Texas wool, brought $1.10 to $1.12, scoured basis.

Cotton Futures Close 35 Cents Up To 20 Cents Off

New York, Sept. 26 (AP).—Today's cotton futures trade indicated holders of nearby deliveries were willing to sell only at price advances. New crop contracts proved vulnerable to continued hedging sales, however, and as a result the list closed 7 points higher to 4 lower.

The market got off to a good start following a sudden upturn at Liverpool just before the New York opening. Prices wobbled, however, when that market closed and hedge placements increased. Nearby positions, nevertheless, held their ground when short covering and price fixing for trade account revealed only a handful of offerings. Cooperatives and spot interests were the most active hedgers. New Orleans brokers also released fair-sized blocks of the staple.

Futures Price Range

	Open.	High.	Low.	Close.	
October	9.08	9.12	9.04	9.09	+.07
December	8.78	8.81	8.75	8.76	+.03
January	8.71	8.71	8.62	8.65	—.01
March	8.62	8.64	8.52	8.54	—.04
May	8.38	8.41	8.31	8.31	—.04
July	8.17	8.20	8.11	8.13	—.01

Spot nominal; middling 9.11.

Cottonseed Oil

Cottonseed oil futures skidded lower in the wake of falling lard prices today. A late rally, paralleling the action of the competitive fat, carried the market up from the lows but final prices were still off 11 to 15 points.

Sales totaled 197 lots; October *7.20, December *7.34, January *7.04, March 7.55, May *7.64.

Crude oil was quoted 6¼ cents nominal at all points following sales at that level in the Southeast and Valley.

Daily Oil Output Up 245,722 Barrels

Tulsa, Sept. 26 (AP).—Crude oil production increased 245,722 barrels daily to 3,676,432 in the United States for the week ended September 23, the Oil and Gas Journal said today. Most of Texas' increase was in East Texas, which was up 220,948 to 492,898, while the entire State rose 232,751 to 1,495,392.

Other increases included Louisiana, 5,957 to 248,560; Kansas, 7,800 to 160,500; Illinois, 8,700 to 340,116; Eastern Fields, 2,140 to 99,840, and the Rocky Mountain area, 1,860 to 80,990. Oklahoma production declined 1,100 to 397,500, while California was off 11,950 to 621,300.

C. & O. Freight Sets Ten-Year Record

Cleveland, Sept. 26 (AP).—Chesapeake & Ohio Railway, Busy Coal-Hauler, reported today it carried 41,283 carloads of revenue freight in the week ended Saturday, which a spokesman said was the best week in the office records extending back about ten years.

The previous high was 41,269 cars the preceding week.

The Day's Movements In Leading Markets

Stocks

	Tues.	Mon.
Advances	470	358
Declines	242	294
Unchanged	185	206
Total Issues	897	858

Late demand for rails leads closing rally; volume, 1,712,670.

Bonds

Rail loans and United States Government issues in demand; transfers, $16,965,900.

Curb

Irregular; turnover, 248,000.

Commodities

Wheat higher; cotton irregular; sugar and coffee lower.

Exchange

Steady; Great Britain, $4.00¼; France, 2.27½ cents.

Steel Presidents Take Opposite Neutrality Sides

New York, Sept. 26 (AP).—Benjamin F. Fairless, president of U. S. Steel Corporation, said today that as an individual he fully endorsed President Roosevelt's proposals for amendment of the neutrality laws.

He pointed out that Ernest T. Weir, president of the American Iron & Steel Institute, was speaking only as individual yesterday when he opposed revision of existing laws in a statement. "Weir had every right as an individual to state his opinion," he said, "but the matter has not come officially before the institute."

Fairless said he agreed with Weir that business interests should be put to one side in the hope of keeping America out of the war, but he thought the best way to keep America out of war was to revise existing laws as suggested by the President.

Fairless said he did not want to enter into any controversy with Weir on the subject and that he thought Weir was as much opposed to war as he was but there was an honest difference of opinion as to the best way to keep out of the conflict.

Fairless said that there had been no war orders received by his company from belligerents and no inquiries relating to what might technically be described as war materials. "There has been," he said, "a marked increase of legitimate export trade and domestic business has also been increasing rapidly.

"While employment has increased sharply in the steel industry, exact figures are not available."

Local Produce

Agricultural Marketing Service.
(Prices paid net f. o. b. Washington.)

EGGS—For eggs candled and graded in Washington (September 26): Whites, U. S. extras, large, 34; U. S. extras, medium, 25; U. S. standards, large, 28; U. S. standards, mediums, 22; U. S. trades, 18; U. S. pullets, 15. For nearby ungraded eggs: Current receipts: Whites, 21@22; mixed colors, 19@20.

LIVE POULTRY—Fowl: Colored, all sizes 16@17; No. 2s, 12@14; Leghorns, 10@11; roosters, 9@10. Chickens: Virginia Rocks: Broilers and fryers, all sizes, 18@19; No. 2s, 13@14. Delaware Rocks and Crosses: Broilers and fryers, all sizes, 17½@18½, few best higher; No. 2s, 13@14; mixed-colored fryers, 15@16. Leghorns, chickens, 14 for best. Turkeys: Young toms, 15 pounds and up, 18; young hens, 10 pounds and up, 21; No. 2s, hens and toms, 12@14; undersizes, 15@17.

Fruits and Vegetables

AVOCADOS—Florida, lugs and flats, 12s and 18s, mostly 75; fair quality and condition, 50; bushel baskets 1.50@2.00.

APPLES—Maryland, Pennsylvania, Virginia and West Virginia, bushel baskets, U. S. No. 1: Grimes, 2¼-inch minimum, 50; 2½-inch minimum, 65@75; 2¾-inch minimum, 75@85; Jonathans, 2¼-inch minimum, 40@60; 2½-inch minimum, 65@75; 2¾-inch minimum, 75@90; Delicious 2¼-inch minimum, 50@60; 2½-inch minimum, 90@1.10; 2¾-inch minimum, 1.15@1.25; Smokehouse, 2½-inch minimum, 65@75; 2¾-inch minimum, 85@90. Eastern crates, U. S. No. 1: Grimes, 2½-inch minimum, 75@85; 2¾-inch minimum, 75@90; Delicious, 2½-inch minimum 1.10@1.15; 2¾-inch minimum, 1.25@1.40; Jonathans, 2½-inch minimum, 85@90; 2¾-inch minimum, 1.10@1.25. Bushel boxes: Delicious, combination extra fancy and fancy, large size, 1.35@1.65; very large size, 1.75@2.00; C grade, all sizes, 1.00@1.35.

CABBAGE—Virginia, bushel hampers, domestic flat type, packed locally, 65; fair quality, mostly, 50; Pennsylvania, 50-pound sacks domestic round type, 1.00@1.25, mostly, 1.10.

CANTALOUPS—Colorado, green meats, jumbo flats, 9s and 12s, 1.25@1.50, standard flats, 12s and 15s, 1.25, few best, 1.35.

PERSIAN MELONS—California, salmon meats, jumbo flats, 4s to 6s, 2.00@2.26; standard flats 6s, 1.75, ponys 6s to 8s, mostly around 1.25, few higher.

HONEYDEWS—Colorado, standard crates 9s to 12s, 1.50@1.75, mostly 1.50; pony crates, 12s, 1.00@1.25.

CARROTS—California, Los Angeles, crates, bunched, 3.25@3.50, few higher; New York and Pennsylvania, bushel baskets, topped, washed, 75@1.00, mostly 85; Ohio, splint baskets, 1½-dozen, bunched and 12-quart climax baskets; topped, washed, 50.

CELERY—New York, ½-crates and 10-inch crates, individually washed, 1.25@1.50; 2-3-crates in the rough, 4-8-dozen, mostly around 1.25.

GRAPES—Table stock, Concords, Delaware and New York, 12-quart climax baskets, 40@50; Ohio, cartons containing 12 2-quart baskets, 1.25@1.50. One California arrived; 1 car diverted; 3 broken and 4 unbroken cars on track.

LETTUCE—California, Los Angeles, crates iceberg type, 5-dozen, 3.00@3.25; 4 dozen, 2.75; New York, Eastern crates big Boston type, 2-dozen, mostly 1.25, poor to ordinary quality and condition low as 50.

LIMES—Florida, ¼ boxes and cartons, 75@1.00; few best higher; ordinary quality 50; bushel baskets, 1.50@2.00.

ONIONS—Fifty-pound sacks, U. S. No. 1: Indiana and New York, Yellows, 75@85; fair quality, 60@65; Colorado, Sweet Spanish, 3 inches and larger, 1.25@1.35.

PEAS—Bushel hampers: Idaho, California and Utah, mostly around 2.50, few higher.

POTATOES—Hundred-pound sacks, U. S. No. 1: Pennsylvania, Cobblers 1.65@1.75; fair quality mostly 1.50; New Jersey, Chippewas and Cobblers, 1.65@1.75; fair quality mostly 1.50.

SWEET POTATOES—Maryland and Virginia, bushel baskets Puerto Ricans, Goldens and Jersey type, mostly around 75; Virginia, bushel baskets Nancy Halls, U. S. No. 1, 80@90.

SNAP BEANS—Bushel baskets, Maryland and New Jersey, round type, 75@1.00, mostly 75; flat type, 60@75.

LIMA BEANS—Ohio, splint baskets, 75@90; 16-quart climax baskets, 1.00@1.10; bushel baskets, 2.00@2.25.

SPINACH—New York and Pennsylvania, bushel baskets, 75@85; fair quality and condition, 60@65.

BEETS—Pennsylvania, crates, 2 dozen, 50.

BROCCOLI—Pennsylvania crates, 12s, 1.00@1.25, mostly 1.00; California, crates, 24s, mostly 2.75.

BRUSSELS SPROUTS—California, 25-pound drums, mostly around 2.25.

RADISHES—Ohio, 12-quart climax baskets, 45; New Jersey, ½ bushels, 45@50.

PARSLEY — Pennsylvania, ½-bushel ponys, 40@50.

TOMATOES—New York, lugs turning, wrapped, 6x7 and larger, 85@1.00; 12-quart climax baskets, 50.

CORN—New York, bags, 5 dozen Golden Bantam, 1.00; boxes, husked and wrapped, 1.00@1.25.

OKRA—Florida, bushels, small, 1.50@1.75.

CAULIFLOWER—Colorado, crates 1.50@1.75; California, crates, 1.50; New York, crates, 1.50@1.65.

GRAPES — California, 28-pound lugs Thompson Seedless and Tokays, 1.10@1.25; few best higher.

Bankers Urge Caution With New Credits

Wars Impoverish Not Only Participants But All Nations, Ayres Says

By the Associated Press

Seattle, Sept. 26.—American financiers were warned today to grant domestic loans with exceptional prudence during the European war. The warning came from the powerful economic policy commission of the American Bankers Association, in convention here.

The commission, headed by Col. Leonard P. Ayres, Cleveland economist, reported that the effects of war on American economy "will be of major importance, although they will probably develop more slowly than we now assume, and some of them will prove to be unexpected.

"In the long run the results will be adverse to us, for great wars are immense calamities which impoverish not only the participants, but all the nations of the world."

The outbreak of war marked beginning of a period in which "the granting of new credits and the expansion of existing ones should be conducted with special prudence and care."

Pointing to huge volumes of nearly idle bank deposits and vast excess reserves in the country, the report said that these resources might easily be used in ways that would produce unduly rapid price advances and foster undesirable forms of speculative activity.

B. & O. Carloadings

Baltimore, Sept. 26.—Baltimore & Ohio carloadings for the week ended September 23, totaled 54,901, an increase of 13,050 over the corresponding week of last year and an increase of 309 cars over the previous week of this year.

First Mortgage Money 4% AND 4½%
on business, investment and residential properties. In D. C. and vicinity. Brokers' applications invited.
H. CLIFFORD BANGS
200 Investment Bldg. ME. 0240

2nd TRUST MONEY
Funds available for the purchase of well-secured Second Trust Notes.
Notes on owner-occupied Residence Property preferred.
National Mortgage & Investment Corp.
1312 N. Y. AVE. N.W.
NAtional 5833

REAL ESTATE LOANS
on improved property in D. C., nearby Md. and Va.
Low interest rates; easy monthly payments; no commissions; no renewal charges.
NORTHERN LIBERTY BUILDING ASSOCIATION
511 SEVENTH, STREET, N. W.
Established 48 Years
MEMBER OF
FEDERAL HOME LOAN BANK SYSTEM
D. C. BUILDING AND LOAN LEAGUE
U. S. BUILDING AND LOAN LEAGUE

MONEY WANTED
The Northwestern Federal Savings & Loan Association accepts from $1 to $5,000. Each account insured to $5,000. Dividends paid June 30 and Dec. 31 for past 35 years.
INSURED
No. 1 Colorado Bldg.
NA. 7335—14th & G Sts. N.W.
Branch Office Takoma Park

FIRST MORTGAGE FUNDS
To Build, Buy or Refinance Your Real Estate Investments
Interest Rates 4½%—5%
3 to 5 Year Straight Loans
Long Term Amortized Loans
As low as $6.60 per thousand until paid
Applications from nearby Maryland and Virginia also solicited
Consult Us
We have saved money for others in solving their mortgage problems.
E. Quincy Smith, Inc.
Arthur C. Houghton, President
Mortgage Loan Correspondent
THE PENN MUTUAL LIFE INSURANCE CO.
900 15th St. N.W. DI. 9397

Treasury Securities and Federal Land Bank Bonds Traded Over the Counter

(Reported by Robert C. Jones & Co.)

United States Treasury Notes

(Exempt from all income taxes, both normal and surtax.)

Outstanding (Millions.)	Issue.	Rate.	Maturity.	Bid.	Asked.	Approx. Yield.
$526	Notes (B 39)	1⅜	12-15-39	100.20	100.24	....
1378	Notes (A 40)	1½	3-15-40	100.30	101.2	....
738	Notes (B 40)	1½	6-15-40	101.5	101.9	....
737	Notes (C 40)	1½	12-15-40	101.18	101.22	.17
677	Notes (A 41)	1½	3-15-41	101.23	101.27	.29
504	Notes (B 41)	1⅜	6-15-41	101.24	101.28	.32
204	Notes (C 41)	1¼	12-15-41	101.23	101.27	.45
426	Notes (A 42)	1¾	3-15-42	102.22	102.26	.63
342	Notes (B 42)	2	9-15-42	103.23	103.27	.71
232	Notes (C 42)	1¾	12-15-42	102.24	102.28	.87
629	Notes (A 43)	1⅛	6-15-43	100.4	100.8	1.09
383	Notes (B 43)	1⅛	12-15-43	100.1	100.5	1.11
416	Notes	¾	6-15-44	98.8	98.12	1.13

(Figures after decimals are 32ds of a point.)

Federal Land Bank Bonds

Rate.	Maturity.	Bid.	Asked.
3s	July, 1955-45	100¼	100¾
3s	January, 1956-46	100¼	100¾
3s	May, 1956-46	100½	101¼
3¼s	May, 1955-45	101⅛	101⅝
4s	July, 1946-44	106¾	107½

United States Treasury Bills

(Exempt from all income taxes, both normal and surtax.)

Outstanding (Millions.)	Maturity	*Bid.	Asked.
$200	September 27, 1939	.15	....
400	October 3, 11, 18, 25, 1939	.15	....
500	November 1, 8, 15, 22, 29, 1939	.15	....
300	December 12, 19, 20, 27, 1939	.15	....

(*Quotations are discount from par.)

Short Treasury Guaranteed Issues

Outstanding (Millions.)	Issue.	Series.	Rate.	Maturity	Bid	Asked.	Approx. Yield.
$200	C.C.C.	..	⅝	11- 2-39	100.2	100.6	....
211	R.F.C.	N	⅞	7-20-41	99.31	100.3	.82
298	R.F.C.	P	⅞	11- 1-41	99.30	100.2	.84
128	H.O.L.C.	..	⅝	5-15-40	99.30	100.4	.26
192	H.O.L.C.	..	⅝	5-15-41	99.20	99.26	.78
688	H.O.L.C.	..	1½	6- 1-47	96.25	96.29	1.94
310	R.F.C.	..	⅞	1-15-42	99.26	99.30	.90
114	U.S.H.A.	..	1⅜	2- 1-44	99.6	99.12	1.30

(Figures after decimals are 32ds of a point.)

F.H.L.B. Debentures and F.N.M.A. Notes

Outstanding (Millions.)	Issue.	Rate.	Maturity.	Bid.	Asked.	Approx. Yield.
$25	F.H.L.B.	2	12- 1-40	100.16	100.24	1.27
23½	F.H.L.B.	2	4- 1-43	100	100.8	1.71
25	F.N.M.A.	2	5-16-43	99.18	99.26	....
50	F.N.M.A.	1⅝	1944-49	97.16	97.24	2.12

United States Treasury Position

By the Associated Press

The position of the Treasury September 23, as compared with same date a year ago:

	September 23, 1939	September 23, 1938
Receipts	$11,429,737.93	$14,849,768.76
Expenditures	23,554,485.35	29,896,872.88
Net balance	2,214,344,648.79	3,083,389,962.22
Working balance included	1,518,854,110.49	2,483,567,217.79
Customs receipts for month	28,137,509.52	21,681,552.81
Receipts for fiscal year (July 1)	1,387,263,199.26	1,455,485,588.53
Expenditures	2,284,980,300.40	2,075,626,388.31
Excess of expenditures	897,717,101.14	620,140,799.78
Gross debt	40,865,513,412.74	38,390,873,102.02
Increase over previous day	528,276.96	....
Gold assets	16,909,851,900.61	13,601,547,757.64

Complete Transactions Yesterday on New York Stock Exchange

By the Associated Press

Total stock sales yesterday, 1,712,670; previous day, 1,225,610; week ago, 1,832,630; year ago, 771,210; two years ago, 1,307,340; January 1 to date, 195,406,676; year ago, 195,711,813; two years ago, 298,278,675.

Dow-Jones Stocks

By the United Press.

New York, Sept. 26.

	High	Low	Close	Net ch.
30 industrials	154.27	151.77	153.54	+0.90
20 rails	35.76	33.65	35.73	+1.92
15 utilities	24.94	24.50	24.86	+0.16
65 stocks	52.60	51.26	52.40	+0.84

Transactions in stocks used in averages today:

Industrials	138,100
Rails	356,600
Utilities	51,100
Total	545,800

Sales. Add 00	High	Low	Close	Net Ch'ge.
Abbott Lab ...1	71	71	71	— ⅛
Ab Lab pf† .50	147¾	147¾	147¾	— 1⅜
Adams Exp ...19	10½	10	10¼	— ⅛
Adam-Millis ...1	22½	22½	22½	+ ⅛
Addressog 1	18	18	18	+ ⅛
Air Reduct 21	67¼	65¼	67¼	+ 1¼
Air-Way El Appl 1	1	1	1	....
Alaska Juneau 13	6⅜	6⅜	6⅜	....
Alleghany Crp 289	1¾	1½	1⅝	+ ⅛
Alleghany pf xw 30	17¾	15	17⅜	+ 3¼
Alle pf $30ww 190	19½	16⅜	19⅜	+ 3⅛
Alle pf $40ww 16	18¼	14⅝	17½	+ 3¼
Allegh pr pf..22	21½	20	21½	+ 1¾
Alleg-Lud Stl..39	25⅝	25⅛	25⅝	+ ⅛
Alleg&West...20	67	67	67	+18
Allen Indus ...1	8⅞	8⅞	8⅞	+ ⅛
Al Chm&Dye ..9	193	189	189	— 1
Allied Kid ...13	14⅜	13½	14	+ ⅛
Allied Mills ..12	13⅝	13	13⅝	+ ⅜
Allied Strs 44	9¼	8⅞	9⅛	....
Allis-Ch Mfg ..9	45¾	45⅛	45¾	+ ¼
Alpha P Cem..2	15⅜	15¼	15⅜	+ ⅛
Amal Leather..7	3⅛	3⅛	3⅛	....
Amal Leath pf..1	20	20	20	....
Am Ag Ch Del 12	24¼	23½	24⅛	+ ⅞
Am Airlines ...3	32¼	32	32¼	+ ⅜
Am Bk Note ...7	15½	14⅞	15½	+ ½
Am Bk N pf† .30	51	51	51	+ 1
Am Bosch 1	5⅞	5⅞	5⅞	— ⅛
Am Brk Shoe ..12	55¾	53½	55¾	+ 1¾
Am Br Sh pf† .50	140	140	140	....
Am Can 10	112½	111½	112½	+ 1½
Am Car&Fdy ..52	38	35¾	38	+ 1⅜
Am Car & F pf 15	61½	56	61½	+ 5½
Am Ch&Cable..9	24	23⅛	24	+ ¾
Am Ch&Cbl pf.5	110	110	110	....
Am Coal 20	17¼	17¼	17¼	+ ½
Am Colortype..21	7⅜	7	7⅜	+ ⅜
Am Coml Alco.12	10⅝	9¾	10⅛	+ ⅛
Am Crystal Sug.6	15	14¾	14¾	— ¼
Am Encaus Til..3	3⅛	3⅛	3⅛	+ ⅛
Am&For Pow...11	2⅛	2¼	2⅛	+ ⅛
Am&F P $6 pf.10	18¾	16½	18¾	+ 2⅝
Am&FP $7 pf 14	24	20⅞	24	+ 3½
Am&FP 2 pf ..14	8½	7½	8½	+ ¾
Am-Hawaii SS 27	27	25¼	27	....
Am Hd&Leath 18	7½	7⅜	7½	+ ⅛
Am Hi&L pf...1	39¾	39¾	39¾	— 1¾
Am Home Pr...2	47½	47½	47½	— 1
Am Ice 17	2⅛	2	2⅛	+ ⅛
Am Ice pr 5	20¾	20¾	20¾	....
Am Internat ..6	8⅛	7¾	7⅞	+ ⅛
Am Locomotive 45	28¾	27¼	28¾	+ 1
Am Loco pf ...8	76	74½	76	+ ½
Am M&Fdy 6	13¾	13½	13¾	....
Am M & Met..7	4⅞	4⅝	4⅞	....
Am Metal 4	27⅛	26⅞	26¾	— ⅛
Am News Co† .60	23¼	23¼	23¼	....
Am Pow&Lt....15	5⅜	5⅛	5⅜	+ ⅛
Am P&L $6 pf.3	44	44	44	....
Am P & L $5 pf 3	38¾	38½	38¾	+ ¼
Am Rad & St S 40	10⅜	10½	10⅝	+ ⅛
Am Roll Mill ..31	21⅞	21¼	21⅞	+ ⅜
Am R Mill pf ..2	79½	79	79½	+ ½
Am Saf Razor ..2	12	12	12	....
Am Seating 3	11⅜	11⅛	11¼	....
Am Sh Bldg† 3.30	40½	40	40	— ¾
Am Smelt & R 35	57¾	56⅛	56⅞	— 1
Am Sm & R pf 1	138½	138½	138½	+ 1
Am Snuff Co ...3	62⅜	62	62⅜	....
Am Snuff pf† .10	143	143	143	— 4½
Am Stl Fdrs ..72	40¾	39½	40¾	+ 1⅛
Am Stores 4	12	12	12	....
Am Sugar Ref ..1	28¾	28¾	28¾	....
Am Sug pf ...3	93¾	93	93	....
Am Tel & Tel ..9	161¼	160¾	161	— ⅛
Am Tobacco ...7	76	75⅛	75¼	— ⅛
Am Tob B 6	77½	77	77	— ⅝
Am Tob pf ...3	134	134	134	....
Am Type Fdrs. 59	7	6½	7	+ ⅜
Am Wat Wks ..82	14	13⅜	13⅞	+ ¼
Am Woolen ...33	14⅝	14¼	14⅝	+ ⅜
Am Wool pf ...19	60½	59	60½	+ ½
Am Zinc L&S..11	9⅝	9½	9⅝	....
Anaconda 101	33¾	33	33⅜	....
Anacon W&C ...1	45	45	45	— 1
Anch Hock Gl. 3	22½	21¾	21¾	— ⅛
AnchHoGl pf† .20	112¼	111⅜	111⅜	— 2⅝
A P W Paper ..3	3⅜	3⅜	3⅜	....
Arch-Dan-M ...1	33	33	33	....
Arm Ill 52	7¼	7	7⅛	....
Arm Ill pr pf ..2	52½	52	52½	+ 1
Armstg Cork ..3	38½	37¾	38½	+ 1
Artloom Corp ...1	8¼	8¼	8¼	....
Assd Dry Goods 4	8¾	8⅝	8⅝	....
Assoc Inv pf† .60	93	93	93	....
Atch T & SF 135	33	31⅛	33	+ 2
Atch T&SF pf..3	64	64	64	+ 1⅛
Atl Coast Line 115	27⅞	24¾	27⅛	+ 3
Atl G&W Indies 9	21½	20⅛	21⅛	+ 1⅛
Atl G&W In pf 10	20⅝	19⅜	20⅜	+ ⅞
Atl Refining ..20	23⅞	23⅛	23⅜	+ ⅛
Atlas Corp 13	8⅜	8⅛	8⅛	....
Atlas Corp pf ..2	44⅜	44⅜	44⅜	+ ⅛
Atlas Pow 1	66½	66½	66½	— 1⅛
Auburn Auto ...1	4	4	4	+ ⅛
Aust Nichols ...1	3	3	3	+ ⅛
Aviation Corp. 46	6⅜	6⅛	6¼	....
— B —				
Bald Loco ct 228	21	20	21	+ ⅞
Balt & Ohio ..127	8½	7¾	8½	+ ⅜
Bal & Ohio pf 41	10¾	10	10¾	+ ⅜
Bangor&Ar (2) 4	24⅜	24	24⅜	+ ⅜
Barber Asph ..27	15½	14¾	15½	+ ½
Barker Bros ...1	8½	8½	8½	....
Barnsdall Oil 13	17⅛	17	17	....
Bendix Aviat 38	30	29¼	29¾	+ ¼
Best & Co....1	39½	39½	39½	+ ½
Beth Steel ...133	94	91¾	93⅝	+ 1⅜
Beth Steel 5 pf 5	18¾	18⅛	18¼	+ ¼
Beth Steel 7 pf 2	119	119	119	....
Bigelow-Sanf ...8	25½	25	25	....
Black & Decker 6	24¼	23¾	23¾	— ¼
Blaw-Knox 10	14¾	14⅜	14¾	+ ¼
Boeing Airpl ..22	28	27¼	27½	— ⅛
Born Al & Brass 6	26⅜	25¼	26⅜	+ ⅞
Bon Ami B†..90	57¾	57⅜	57⅜	....
Bond Strs 1	17	17	17	— ⅛
Borden Co 12	21¾	21⅛	21⅛	— ⅛
Borg-Warner ...37	27½	26¾	27½	+ ⅛
Boston & Me 13	4½	4⅜	4½	+ ⅛
Bower Roll B 9	31½	30⅞	31	— ⅛
Brew Corp Am 1	5⅜	5⅜	5⅜	....
Bridgeport Br 20	14⅞	14¼	14⅞	+ ⅛
Briggs Mfg 39	23⅛	22⅜	23⅛	+ ½
Bklyn & Qu Tr 4	1¾	1⅝	1⅝	....
Bklyn & Q T pf 2	10⅞	10⅝	10¾	+ ⅛
Bklyn-Man Tr 30	12½	12	12⅜	+ ⅛
Bklyn-M Tr pf 6	43	41½	43	+ ¾
Bklyn Un Gas 12	25	23¾	25	+ 1
Brunswick-Bal 7	17⅜	16¾	17	— ⅛
Bucyrus-Erie 73	11⅛	10¼	11⅛	+ ⅞
Bucy-E 7 pf† .10	102½	102½	102½	+ ½
Budd Mfg 53	7⅜	7¼	7⅜	+ ¼
Budd Mf pf† 3.40	52⅜	50	52	+ 1½
Budd Wheel ...20	5⅜	5	5¼	....
Bullard Co ...11	29	27	29	+ 1
Bulova Watch ..4	28	27½	28	— ¼
Burling Mills 22	19¼	18¾	18⅞	— ¼
Burr Add Mch 21	13⅝	13¼	13⅝	+ ⅛
Bush Terminal 12	5⅞	5⅝	5⅞	....
Butler Bros ...4	8	7¾	7⅞	— ⅛
Butler Bros pf 1	20½	20½	20½	....
Butte Cop & Z 1	5⅜	5⅜	5⅜	....
Byers (AM) Co..5	13⅜	13	13⅜	+ ¼
Byers AM pf† .60	71½	71½	71½	+ 1½
— C —				
Calif Packing ..2	27½	27⅜	27⅜	— ¼
Callahan Z-Ld 29	2⅜	2½	2⅝	....
Calumet & Hec 35	9⅛	9	9	— ⅛
Campbell Wy 10	14⅞	13¾	14⅞	+ 1⅛
Can Dry G Ale 18	14½	14	14	— ½
Can Sou Ry† .30	40	40	40	— 5
Canad Pacific 215	5⅞	4⅞	5⅞	+ ⅞
Cannon Mills ..5	40	40	40	....
Capital Ad A...1	7¾	7¾	7¾	+ ¼
Carpenter Stl...1	29¾	29¾	29¾	....
Carriers & Gen 5	3⅞	3¾	3⅞	+ ⅛
Case (J I Co..2	89¾	89	89¾	+ ¾
Case (JI) pf† .20	118¾	118	118¾	— ¼
Caterpil Tract 28	63	61½	63	+ 1¼
Caterp Trac pf 1	100½	100½	100½	—1-32
Celanese Corp. 47	27⅛	26¼	26⅞	+ ⅜
Celane pr pf† 1.10	104	104	104	— 1
Celotex Corp...35	11½	10¾	11½	+ ¾
Cent Aguirre.. 8	29¼	28½	29¼	....
Cent Foundry..7	4½	4¼	4½	+ ⅛
Cent R R N J 12	11¾	10½	11¾	+ 1⅛
Cen Violeta Sug 2	13	12⅞	12⅞	— ½
Century Rib M 1	4¾	4¾	4¾	— ¼
Centur Rib pf† .20	88½	88½	88½	— 7½
Ceror de Pas... 8	41½	40½	41½	+ ¼
Cert-teed Prod 35	8	7½	7⅞	+ ⅜
Cert-d 6% pf† 7.80	31¾	30¾	31⅛	+ 1
Chain Belt......1	20	20	20	....
Champ Pap & F 3	28⅜	28½	28½	— ½
Checker Cab....3	16	15½	16	— 1¼
Ches & Ohio 112	45⅜	43¼	45⅜	+ 2⅛
Ches Corp.....54	29	27½	29	+ 1½
Chi & E Ill pf 6	3½	3¼	3½	+ ⅜
Chi & N West 217	1⅛	1	1⅛	+ ⅛
Chi & NW pf. 47	3⅜	2¾	3⅛	+ ⅜
Chi Grt W pf 26	4⅞	3¾	4⅞	+ ⅞
Chi M StP&P. 24	¾	⅝	¾	....
C M StP&P pf 63	1⅜	1⅛	1⅜	+ ⅛
Chi Pneu Tool 8	17⅞	17⅜	17⅜	— ⅛
Chi Rk Is&Pac 6	¾	⅝	⅝	— ⅛
CRI&P 6% pf 2	1⅛	1⅛	1⅛	— ⅛
CRI&P 7% pf. 7	1⅜	1¼	1⅜	+ ⅛
Chickas Cot Oil 1	14½	14½	14½	— ⅛
Childs Co......4	6¼	6¼	6¼	....
Chile Cop†..50	32	32	32	— 3
Chrysler Corp 93	90¼	87	90¼	+ 2
City Ice & Fuel 4	11⅝	11¼	11¼	— ¼
Clark Equip 3	28⅜	28	28⅜	+ ¾
Clev El Il pf† .30	107¼	107¼	107¼	— ¾
Clev Graph Br 7	32⅛	31¼	32	....
Climax Molyb 12	48¾	47¾	48¾	+ ¾
Cluett Peabody 4	31	30¾	30¾	— ¼
Coca-Cola.....2	110⅝	110¼	110⅝	— ⅜
Colgat-Palm-P 31	13⅞	13⅛	13⅞	+ ⅛
Collins & Aik..2	32¼	32	32¼	+ ¼
Col & Aik pf† .80	108	108	108	....
Col & South†. 18	8	7	7⅞	+ ⅞
Col & S 1 pf† 6.60	9¾	8½	9½	+ 1⅛
Col&So 2 pf† 1.90	8⅛	7	7¾	+ ¼
Col Fuel & Iron 13	24⅜	23¾	24⅜	+ ¼
Colum B'cast A 3	18½	18⅛	18⅛	+ ⅛
Colum G & El 51	7⅞	7⅝	7⅞	....
Col G&E pf A. 3	81⅞	81⅝	81⅞	— 1½
Colum Pict vtc..1	7¼	7	7¼	....
Colum Pict pf ..1	17½	17½	17½	— ½
Colum Carbon. 2	87¼	85½	85½	— 3½
Coml Credit....24	45	43⅞	45	+ 1¼
Coml Invest Tr 29	50¾	49¾	50½	+ 2¼
Coml Solvents 26	14¼	13⅞	14⅛	+ ⅛
Comwlth & So 38	1⅜	1½	1½	....
Com & Sou pf..6	64⅜	64	64½	— 1
Comwealth Ed 45	28⅛	28⅛	28⅛	+ ⅛
Conde Nast 5	6⅜	6¼	6⅜	+ ⅛
Congoleum-N ...5	22⅜	21⅞	22⅜	+ ⅛
Consol Airc ...37	27¾	26¼	27	....
Consol Cigar ...4	7¼	7¼	7¼	— ⅛
C Cig pr pf† 1.30	83	83	83	+ 1
Cons Copperm 33	9½	9	9½	+ ⅛
Cons Edison 89	30¼	29½	30¼	+ ¼
Cons Ed pf 9	103½	103¼	103¼	....
Con Film Ind ..2	1½	1½	1½	....
Con Film In pf 5	9½	9	9½	+ ¼
Cons Laundries 1	4¾	4¾	4¾	....
Consol Oil 51	8⅛	8⅜	8⅛	— ⅛
Con RR Cuba pf 3	3½	3¼	3¼	— ⅛
Consoln Coal ..2	7⅞	7¾	7⅞	+ ⅜
Cons Pow pf ..2	89½	89½	89½	+ ½
Container Corp 36	16	14⅞	16	+ 1⅛
Cont Bak A ...31	14⅛	13⅛	14⅛	+ ⅝
Cont Bak B ...10	1⅝	1¼	1⅝	+ ¼
Cont Can 14	50⅝	49⅜	50⅝	— ½
Cont Can pf ...2	112	110	110	....
Cont Diam Fib 30	9⅛	8¼	8⅞	+ ⅜
Cont Ins 5	37	36⅞	37	+ ⅛
Cont Motors ..90	3⅜	3¼	3⅜	+ ⅛
Cont Oil Del ..24	30¼	29¾	30¼	+ ¼
Cont Steel 1	29⅝	29⅝	29⅝	+ ⅜
Corn Exch† 20	59	59	59	+ ⅝
Corn Products 18	64½	60½	63	+ 2
Corn Prod pf ..1	155	155	155	+ 5
Coty Inc 8	4⅜	4½	4⅜	+ ⅛
Coty Internat ..8	1¾	1½	1¾	+ ¼
Crane Co 49	29	28⅛	28¾	— ¼
Crane Co cv pf 2	95	95	95	+ ¼
Crown Ck & S 29	28¾	26¾	28¾	+ 1¾
Crown Zellerb 48	16¼	15½	16¼	+ ⅜
Crown Zelpf† 1.20	90	89	90	....
Crucible Steel 22	51½	50	51½	+ ⅞
Crucible St pf 5	94	93	94	+ 1⅞
Cuba R R pf†..2	6	5⅛	6	— ⅛
Cuban-Am Sug 14	10	9½	10	— ⅛
Cuban-A S pf† .10	82½	82½	82½	— 1½
Cudahy Pack ...3	17	16½	17	....
Curtis Publish 189	6⅞	5⅝	6⅝	+ 1
Curtis Pub pf 7	60	55	60	+ 5½
Curtiss-Wr.. 115	7⅝	7⅜	7½	— ⅛
Curtiss-Wr A..16	27⅛	26⅞	27⅛	....
Cutler-Hammer 9	25	24⅜	25	+ ¼
— D —				
Davega Strs pf 2	15	15	15	+ ½
Davison Chem..7	10¼	9¾	9¾	— ¼
Dayt P&Lpf† 1.10	104½	104	104	— ½
Deere & Co ..23	23⅜	23	23¼	+ ¼
Deere & Co pf 1	24½	24½	24½	— ⅛
Deisel-Wem-Gil 3	15½	15½	15½	+ ⅛
Del & Hudson 173	27⅜	24⅜	27⅜	+ 2⅝
Del Lack & W 211	8⅞	7⅞	8⅝	+ ⅝
Den&R G W pf 5	1⅜	1¼	1⅜	+ ⅛
Devoe&Ray A† 12	23⅞	22½	23¾	+ 1½
Diamond Match 3	32	32	32	+ ⅛
Diam T Motor 2	8½	8½	8½	....
Distil Corp-Se 14	14¾	14¼	14¾	+ ⅛
Doehler Die Cas 2	19¾	19¼	19¾	....
Dome Mines ...8	23⅝	23¼	23½	— ⅛
Douglas Aircr 20	78½	76	78½	+ 2½
Dow Chem 1	142	142	142	....
Dresser Mfg ..14	11⅝	11⅛	11⅝	+ ⅛
Dunhill Int 1	10	10	10	....
du Pont de Ne 29	184⅞	182	184⅞	+ 3¼
du Pont deb ...1	129⅝	129⅝	129⅝	+ ⅛
du Pont pf 3	118	117⅞	117⅞	+ ⅛
— E —				
Eastern Air L 21	18⅛	17⅞	18	+ ⅜
Eastern Roll M 1	7½	7½	7½	....
Eastman Kodak 9	158⅜	158	158¼	+ ¼
Eaton Mfg 6	26⅜	26⅛	26⅜	+ ⅜
Edis Bros Strs 1	16	16	16	....
Eitingon Schild 10	1⅞	1¾	1⅞	+ ⅛
El Auto Lite 28	38⅜	37½	38⅜	+ ⅝
Elect Boat ...23	15⅝	15¼	15⅝	+ ⅜
El Pw & Lt ...25	9⅛	8⅞	9	....
El Pw & Lt6 pf 1	27½	27½	27½	— ¾
El Pw & Lt pf 6	33¼	32¼	33¼	— ¾
El Storage Bat 7	33¾	33	33¾	— ¼
Elk Horn Coal 1	2⅞	2⅞	2⅞	— ⅛
El Paso Nat Gas 4	38¼	38	38	....
Endicott-John ..4	50	48½	48½	— 1½
Eng Pub Serv 13	11⅝	11⅜	11½	+ ⅛
Eng PS $5 ..pf 1	73	73	73	— ⅜
Eng PS$5½ pf 1	80	80	80	....
Eng PS $6 pf 1	91	91	91	....
Equit Off Bldg ..	1½	1½	1½	....
Erie R R 47	2⅝	2½	2⅝	+ ⅛
Erie 1 pf.....34	5⅜	4⅞	5⅜	+ ⅜
Erie 2 pf......10	3¼	3	3¼	+ ¼
Eureka V Cl ..2	4	4	4	+ ⅛
Evans Products 9	11⅞	11⅜	11⅞	+ ⅜
Ex-Cell-O 6	23⅜	23⅜	23⅜	+ ⅜
— F —				
Fairb Co pf† 6.30	8⅞	7¼	8	+ ¾
Fairbks Morse ..2	39½	39	39	— ¼
Fajardo Sugar 2	36½	36	36½	+ ½
Fed Mot Truck 2	4¾	4¾	4¾	+ ⅛
Fed Wat Svc A 1	1¼	1¼	1¼	— ⅛
FidPFireIns 2	37	36⅞	37	....
Firestone T&R 4	23¾	23⅛	23¾	....
Firest T&R pf 1	102	102	102	....
First Nat Strs 2	42½	42½	42½	— ½
Flintkote 14	18	17¾	18	....
Follansbee Bros 4	4⅜	4¼	4¼	— ⅛
Food Machinery 5	37	36⅝	36⅝	— ⅛
Food M pf† 80	106¼	106¼	106¼	....
Foster Wheeler 5	23¾	23⅛	23⅛	— ⅛
Francisco Sugar 3	7	6¾	6¾	+ ⅛
Freeport Sulph 93	35⅝	34¼	35¼	+ ⅞
— G —				
Gabriel Co A ...5	3	2⅞	3	— ⅛
Gair (Robert) 137	5⅞	5¼	5¼	— ¼
Gair (Robert)pf 21	17⅜	15½	16½	+ 1⅛
Gamewell Co† .50	15½	15¾	15⅛	+ ⅛
Ganett Co pf† .10	100	100	100	....
Gar Wood Ind ..9	5⅜	5⅜	5⅜	+ ⅛
Gaylord Cont...15	15¼	14¾	15	+ ¼
Gen Am Trans 20	63⅞	62¼	63⅞	+ ¾
Gen Baking 5	8⅛	8	8	....
Gen Baking pf† .20	134⅜	134⅜	134⅜	+ 8¾
Gen Bronze 1	4⅛	4⅛	4⅛	....
Gen Cable 14	14¼	13⅞	14¼	+ ⅛
Gen Cable A ...2	28	27½	28	+ 1
Gen Cigar 2	19⅞	19⅞	19⅞	+ ⅜
Gen Elec 106	42½	41¼	42¼	+ ⅝
Gen Foods 31	41¾	41	41⅝	+ ⅜
Gen Foods pf ...1	108	108	108	+ ¾
Gen G & El A..5	¾	¾	¾	....
Gen Mills 2	85	85	85	....
Gen Mills pf† .20	121	120½	121	+ 1
Gen Motors ...211	54⅞	53⅝	54⅞	+ ⅞
Gen Motors pf ..3	119	118½	119	....
Gen Out Ad A...2	31	31	31	— 1
Gen Print Ink 11	9½	9¼	9⅜	+ ⅛
Gen Ry Signal 13	25½	24¼	25⅛	+ ⅛
Gen Real&Util ..1	⅞	⅞	⅞	....
Gen Real&U pf 1	17	17	17	....
Gen Refract 7	39⅜	38½	39⅜	+ 1¼
Gen Shoe 1	14¼	14¼	14¼	— ¼
Gen Stl C pf† 9.80	42	40	42	+ 2
Gen Tel (1) 1	15½	15½	15½	....
Gen Thea Eq 6	9⅛	9	9	....
Gen Time Inst 2	14	13⅞	14	....
Gen T & Rub..16	21⅛	21⅜	21⅛	....
Gillette Saf R 22	6⅛	6⅛	6⅛	....
Gillette SR pf...1	45⅜	45⅜	45⅜	....
Gimbel Bros ...10	9⅝	9¼	9⅝	+ ¼
Gimbel Bro $6 pf 3	50½	49½	50½	+ 2
Glidden Co 17	18¼	17⅜	18⅛	+ ¾
Gobel (Adolf) ...5	3⅛	3⅛	3⅛	....
Goebel Brew ...3	2⅛	2⅛	2⅛	....
Goodrich (BF) 28	22⅜	22	22⅜	+ ¼
Goodyear T&R 39	28⅝	27⅞	28⅛	+ ⅛
GoodyearT&R pf 6	103½	103½	103½	....
Goth Silk Hos 13	5¾	5⅛	5¼	+ ¼
Graham-P Mot 6	1	⅞	1	....
Granby Con Min 3	8¼	8⅛	8⅛	— ⅛
Grand Union ...7	1	1	1	....
Grand Un pf ...7	15¼	15	15¼	....
Granite City Stl 8	21⅛	20¾	21⅛	+ ⅜
Grant (W T) ...2	31½	31½	31½	— 1
GtNorIrOre ct 13	20½	20⅛	20½	+ ½
Gt Nort Ry pf 224	32⅝	30⅝	32½	+ 1½
Gt West Sug ...9	33½	32¾	33½	+ ¼
Green (H L) 4	30	29⅛	30	....
Greyhound Cor 62	16½	16	16⅜	+ ¼
Guantan Sugar 16	4⅛	3¾	4	....
Guan Sug pf† .20	30	29	29	— 1
Gulf M&North 13	6⅛	5¾	6⅛	+ ¼
GulfM&Nor pf 1	20½	20½	20½	....
— H —				
Hall (WF) Print 6	14⅛	14	14	....
Harb-Walker ...9	33	32½	33	+ ¼
Hat Corp AmA 1	7⅛	7⅛	7⅛	+ ⅛
Hayes Body ...23	3⅜	3⅛	3⅜	+ ⅛
Hazel-Atlas Gl 3	101½	101¼	101½	+ ½
Hecker Prod 8	12⅛	12	12⅛	+ ⅛
Helme (G W) ..7	100	100	100	....
Hercules Motor 2	16¼	16	16	....
Hercules Pow 15	92¾	91¼	92¾	+ ¾
Hercules P pf† .50	133½	133½	133½	+ 2½
Hershey Choc ..1	62	62	62	+ 1¾
Holland Furn ..4	31¾	31¼	31½	— ¼
Holly Sugar 4	17	16¾	17	....
Holly Sug pf† .30	96	96	96	....
Homestake Min 15	52¾	52¼	52½	— ⅛
Houd-Her B 7	15	14¾	14⅞	— ⅛
Houston Oil 15	8⅛	8	8	....
Howe Sound 1	53	53	53	....
Hudson & Man 1	1⅜	1⅜	1⅜	....
Hudson & M pf 1	4½	4½	4½	+ ½
HudsonBaM&S 11	23¾	23½	23½	— ½
Hudson Motor ..6	6⅜	6¼	6⅜	+ ⅛
Hupp Motor 9	1⅛	1	1⅛	+ ⅛
— I —				
Illinois Cent 178	16½	15	16½	+ 1⅜
Ill CentralLL† .10	45½	45½	45½	+ 1½
Ill Central pf 22	31½	28	31½	+ 3½
Indian Refin ...1	7¼	7¼	7¼	— ¼
Indust Rayon ..3	28	27⅜	28	....
Inger Rand 2	129	128½	129	....
Inland Steel ...10	95	94¾	95	— ½
Inspirat Copper 23	16⅝	16¼	16½	— ⅛
Insuransh ct ...1	5	5	5	....
Interb Rep Tr 20	3⅞	3¾	3¾	+ ⅛
Interchem Cor 5	37¾	37½	37½	— ⅛
Intercon Rubber 2	4⅜	4½	4½	+ ⅜
Interlake Iron 37	16⅝	16	16¼	+ ⅛
Int Agricultural 2	3⅜	3⅜	3⅜	....
Int Agr pr pf..6	31	30½	31	+ ¾
Int Bus Machine 2	165	165	165	....
Int Harvest.... 19	69⅛	68½	68⅝	— ⅜
Int Hydro-El A 7	5⅞	5¾	5⅞	— ⅛
Int Mer Mar 107	11⅛	10⅝	11	+ ¼
Int Mining 3	6⅞	6¾	6⅞	....
Int Nick Can. 51	38⅞	38⅜	38⅞	+ ⅜
Int Nic Can pf 2	126½	125⅞	126½	+ 1
Int Pap&Pow 199	14⅛	13⅝	14⅛	+ ⅛
Int P&Pow pf 69	50	47¼	50	+ 2¼
Int RyC A pf† .30	47⅜	47½	47½	— ½
Int Shoe (1½)..3	39	38½	39	— ¼
Int Silv.......2	29¼	29	29	— ¼
Int Tel & Tel 32	5	4¾	4¾	....
Int T&T for ct 2	5¼	5¼	5¼	....
Interst De Strs 3	11¾	11½	11¾	....
Isl Crk Coal...3	31	30	31	....
— J —				
Jewel Tea......1	74½	74½	74½	+ ¼
Johns-Manv.....7	80	79½	79⅞	+ ⅜
— K —				
Kan City So...19	10	9	10	+ 1
Kan C So pf...5	23	21½	23	+ 2
Kaufm Dept.....4	15¼	15⅛	15¼	+ ¼
Kel-Hayes W A 2	11¼	11	11¼	+ ¼
Kennec Cop... 76	41⅞	41	41⅞	+ ⅜
Keystone S&W 8	16	15½	16	+ ¼
Kimberly-Clk...1	36½	36½	36½	+ 1
Kinney (GR Co 2	2¾	2¾	2¾	— ⅛
Kin (GR $5pf† .40	23½	23½	23½	....
Kresge (SS)... 14	24⅝	24	24⅜	+ ⅜
Kress (SH).... 1	25¾	25¾	25¾	— ¼
Krog Grocery.. 8	25¼	25	25	— ⅛
— L —				
Lambert Co......1	15¼	15⅛	15⅛	— ⅛
Lane Bryant... 1	5⅛	5⅛	5⅛	— ⅛
Lee R & T....3	32½	32¼	32½	+ ½
Lehi Port C... 3	21⅝	21⅜	21⅝	+ ⅛
Lehi Val Coal 9	2⅜	2½	2⅝	— ⅛
Lehi Val Co pf 8	6⅜	6⅛	6⅜	+ ⅜
Leh Val RR 65	6	5⅜	6	+ ⅝
Lehman Corp.. 6	25½	25⅛	25⅛	— ⅛
Lerner Stores..1	27⅛	27⅛	27⅛	— ⅛
Lib-O-F Gl 20..	47⅜	47	47⅜	+ ⅜
Libby McN&L 3	8⅛	8½	8⅛	+ ⅛
Life Savers.....2	35½	35¼	35¼	— ¼
Ligg & My B.. 9	96	95¼	96	+ ¼
Lima Locom.... 5	40½	39¼	40½	+ 1½
Lion Oil Ref.. 5	16½	16½	16½	— ⅛
Liq Carbonic.. 1	15⅛	15⅛	15⅛	— ⅛
Loew's Inc 13	33	32⅞	33	....
Loft Inc 77	19	18½	18½	— ½
Lone Star Cem 14	44½	43⅝	43⅝	— ⅜
Long-Bell Lb A 16	5⅛	4⅞	5	— ⅛
Loose-W Bisc 11	17⅛	16⅞	17	+ ⅛
Lorillard (P) ..8	21⅛	21	21	— ⅛
Louisv & Nash 13	65	62	65	+ 2¾
Louisv G&E A..2	18⅛	18⅛	18⅛	....
— M —				
Mack Trucks 12	30	29⅛	30	+ ⅜
Macy (RH) Co..8	31½	31¼	31½	+ ⅛
Mad Sq Gar....1	11⅜	11⅜	11⅜	....
Magma Copper 1	35⅝	35⅝	35⅝	+ ⅞
Manati Sugar ..2	4⅜	4¼	4¼	— ⅛
Mandel Bros ...4	7	6⅞	7	+ ⅛
Mn R mod std 13	12⅝	11⅛	12⅛	+ ⅝
Maracai Oil Ex 1	1⅞	1⅞	1⅞	....
Marine Midland 8	5⅛	5⅜	5⅛	+ ⅛
MarSR pr pf† 3.20	6⅛	6⅛	6⅛	+ ⅛
Marshall Field 60	16⅛	16	16⅛	+ ⅛
Martin (GL)Co 45	37⅝	36⅜	37¼	+ ⅜
Martin-Parry 10	5	4⅞	5	— ⅛
Masonite Corp 1	35	35	35	— ½
Mathieson Alk 2	36	36	36	....
May Dept Strs 3	49½	49	49¼	+ ¼
Maytag Co 1	4¼	4¼	4¼	+ ⅛
Maytag Co pf...1	27½	27½	27½	+ ⅛
McCall Corp ...4	12½	12¼	12½	+ ¼
McCrory Strs 41	14⅛	13⅞	14⅛	+ ⅜
McCrory St pf 1	102	102	102	+ 1½
McGraw-Hill ...6	8	7¾	8	+ ¼
McIntyre Porc 3	42½	42½	42½	— ½
McKeesport Tin 9	16¾	16½	16¾	....
McLellan Strs 2	8½	8⅜	8½	+ ⅛
Mead Corp 28	14⅝	13⅞	14½	+ ¼
Melville Shoe ..3	34	34	34	— 1
Mengel Co 5	5⅜	5⅜	5⅜	— ⅛
Mengel 5 pf† 3.90	23¼	21⅝	23¼	+ ¾
Mer&Min T† 7.30	21¼	18⅞	21¼	+ 3½
Mesta Machine 6	38⅛	37	38	— ⅛
Miami Copper 14	13¼	12⅞	13¼	+ ⅛
Mid Cont Pet 12	16⅞	16½	16⅞	+ ¼
Midl Stl Prod 8	34	32½	34	+ ¾
Mid St Plpf† .40	116	116	116	+ 1
Minn-Hon Reg 1	56⅜	56⅜	56⅜	— 1⅞
Minn-Moline ...6	6⅛	6	6⅛	+ ⅛
Minn-Moline pf 3	52	51½	52	+ 1
Mo-Kan-Texas 12	2¼	2⅛	2¼	+ ¼
Mo-Kan-T pf 64	7½	6⅜	7⅛	+ ⅜
Mo Pacific 3	1⅛	1⅛	1⅛	+ ⅛
Mo Pacific pf 25	2¼	1⅞	2⅛	+ ⅛
Mohawk Carpet 3	16	15⅞	16	....
Monsanto Ch 7	110	109⅞	110	....
Mons Ch pfA† .10	114½	114½	114½	+ 2½
Montg Ward 72	54½	53⅛	54⅛	+ ⅜
Morrell (J) & Co 1	45½	45½	45½	— 1
Morris & Est .80	34¼	34¼	34¼	+ ¾
Motor Products 7	15⅝	15¼	15⅜	....
Motor Wheel ...5	15⅞	15⅝	15⅞	....
Mueller Brass ..1	25⅝	25⅝	25⅝	— ⅜
Mullins Mfg B ..3	5⅜	5⅜	5⅜	....
MullinsMf pf† .10	37½	37½	37½	— 2¼
Murray Corp ...6	6⅜	6⅜	6⅜	+ ⅛
Myers (FE) &Bro 2	48	47½	48	+ ½
— N —				
Nash-Kelvinat 36	6⅞	6⅝	6⅞	+ ⅛
NashCh&SL† 9.40	26	24½	26	+ 1⅜
Nat Acme 12	18⅜	18	18¼	+ ¼
Nat Aviation ..15	13	12⅝	12⅞	+ ⅛
Nat Biscuit 34	22½	22	22¼	+ ¼
Nat Cash Reg 40	16⅝	16	16¼	+ ¼
Nat Cylinder G 69	16	14⅛	16	+ 1⅛
Nat Dairy Pr 32	15⅜	15⅜	15¾	+ ⅛
Nat Dept Stores 7	7⅝	7⅜	7½	+ ⅛
Nat Dept Strs pf 2	5⅝	5½	5⅝	+ ⅛
Nat Distillers ..7	23¼	23	23¼	+ ⅛
Nat Enam & Stp 1	13½	13½	13½	— 1½
Nat Gypsum ...9	10½	10¼	10½	....
Nat Lead 20	24	23⅜	23⅜	— ½
Nat Lead pfA 1	153	153	153	+ 1
Nat Mal&S Cas 26	34	31½	34	+ 2
Nat Pow&Lt 10	8¾	8½	8¾	+ ¼
Natl Steel 11	80	79½	80	+ 1
Nat Supply 25	12⅝	12¼	12½	+ ¼
Nat Sup5½% pf 1	46	46	46	— ½
Nat Tea 4	3¾	3⅝	3⅝	— ⅛
Natomas Co ...2	8⅜	8⅜	8⅜	+ ⅛
Newport Indust 20	16½	16⅛	16½	+ ⅛
N Y Air Brake 7	59¼	57	59	— 1
NYCentralRR 831	22½	20¾	22½	+ 1⅝
NYChi&S Louis 53	24⅞	21⅞	24⅞	+ 3⅝
NYChi&StL pf 70	44¾	38⅝	44⅜	+ 6
NYC Omnibus 7	31½	31	31¼	+ ½
N Y Dock† 3.50	8⅛	8	8⅛	+ ⅛
N Y Dock pf† .50	11	11	11	+ 1
N Y N H & H 25	1⅞	1⅝	1⅞	+ ⅛
NYNH & H pf 38	5	4⅝	5	+ ⅜
N Y Shipbuild 20	15¾	15	15¾	+ ⅝
N Y Shipbldg pf 1	85½	85½	85½	— ½
Norfolk&West 14	210	202	210	+ 8
No Am Avia 116	21⅜	20⅝	21⅜	+ ½
North Amer Co 52	22⅜	21⅜	22¼	+ ½
NorAmCo5¾% pf 6	54½	53¾	53¾	— ¼
Northern Pac 244	12¼	11¼	12¼	+ 1
Nor Sta Pow pf 1	103	103	103	+ 1
Northwest T† .20	34¼	34¼	34¼	....
Norwalk T&R 74	5⅜	5⅛	5½	+ ⅜
— O —				
Ohio Oil 35	9	8⅞	9	— ⅛
Oliver Farm E..1	24¾	24¾	24¾	....
Omnibus Corp 12	13⅝	13	13⅝	+ ⅜
Omnibus Cpf† .10	103	103	103	+ 2½
Oppenheim Col 2	6	6	6	+ ⅛
Otis Elevator..20	18⅜	17⅞	18¼	+ ⅛
Otis Steel 29	15⅛	14⅞	15⅛	+ ⅛
Owens-Ill Glass 5	63⅛	62½	62½	— ¾
— P —				
Pac Am Fish ...3	6⅞	6⅞	6⅞	+ ⅛
Pac Coast† ..1.50	7¼	7	7⅛	— ⅛
Pac Cst 1 pf† .70	24½	24	24	....
Pac Cst 2 pf† 1.80	15	14½	15	+ 1
Pac Fin Corp C 3	11⅛	10¾	11⅛	+ ½
Pac Gas&Elec ..6	31	30¾	31	+ ⅛
Pac Lighting ...4	45½	45⅛	45¼	+ ⅛
Pac Mills 4	20	19	20	+ ½
Pac Tel&Tel† .40	122	122	122	+ 2
Pac Tin spl 1	25½	25½	25½	— 1
Packard Mot ...27	4	3⅞	4	+ ⅛
Pan-Am A'ways 5	15⅞	15⅝	15⅞	+ ⅛
Panhandle P&R 9	1½	1½	1½	....
Paraffine Cos I 1	40	40	40	+ ¼
Param Pictures 46	7⅛	7	7⅛	+ ⅛
Param Pic 1 pf 2	76	75½	75½	— 5
Param Pict 2 pf 7	8⅜	8⅛	8¼	+ ⅛
Park Utah C M..5	3	2⅞	3	....
Parke Davis 4	46¼	46	46¼	+ ⅛
Parker Rust-Pr 6	20½	19⅞	20½	+ ⅜
Parmelee Trans 5	2⅛	2	2⅛	....
Pathe Film 139	12½	12	12	....
Patino Mines ...2	10⅞	10½	10½	....
Penney (J C) 6	87½	86½	87½	+ ½
Penn Coal & C 1	3⅜	3⅜	3⅜	....
Penn-Dix Cem...1	4½	4½	4½	....
Penn R R 318	26⅜	24⅞	26⅜	+ 1⅛
Peoples Drug 1	31	31	31	....
Peoples G L&C 1	36¾	36¾	36¾	....
Peoria&East ...10	5	4¾	5	+ ¼
Pere Marquette 16	19	17¾	19	+ 1½
Pere Mar pf† 23.10	40	34½	40	+ 5
Pere M pr pf† 14.20	45	38⅝	45	+ 5½
Petrol Corp 11	10	9¾	10	+ ⅛
Pfeiffer Brew ...1	6¼	6¼	6¼	....
Phelps Dodge..24	45	44½	44¾	+ ¼
Phila C6% pf...2	44	43¾	44	+ ¼
Phila Rap Tr† .20	2¾	2¾	2¾	+ ⅛
Phila R T pf† 1.10	5	5	5	+ 1
Phila Read C&I 22	1⅛	1	1	— ⅛
Philip Morris ...1	84	84	84	— ½
Phillips Pet 37	46	45⅛	46	+ ¼
Phoenix Hosiery 1	3¾	3¾	3¾	+ ¼
Pierce Oil pf ..2	8⅜	8⅜	8⅜	+ ⅜
Pillsbury Flour 1	29¾	29¾	29¾	+ 1
Pitt & W Va† 18	19½	18½	19⅞	+ ⅞
Pittsburgh Coal 5	9	9	9	....
Pittsb Coal pf 1	32	32	32	+ ½
Pitt Coke & Ir 15	12½	12	12½	+ ⅜
Pitt C&I pf† 1.10	86	86	86	....
Pitt Scr & Bolt 16	10⅜	10	10¼	....
Pitt Steel 2	15½	15⅛	15½	+ ½
Pittston Co 2	2	1¾	2	....
Plymouth Oil ...6	22⅞	22½	22½	— ⅛
Poor & Co B..20	16⅜	15⅞	16⅜	+ ¼
Pressed St Car 96	16	15⅜	16	+ ⅜
Pr Stl C 1 pf ...3	16¼	16⅛	16¼	+ ⅛
Pr Stl Car 2 pf 2	47½	46	47½	+ ½
Procter & Gam 11	62	61⅝	61⅞	....
Proc & G pf† .10	115	115	115	+ 1½
Pub Svc N J..12	38⅜	38¼	38⅜	+ ⅛
P S NJ 8% pf† .30	150	150	150	....
P S NJ 7% pf 2	130½	130½	130½	+ 1½
P S N J 6% pf 1	115⅝	115⅝	115⅝	....
P S N J $5 pf 3	101¾	101¾	101¾	....
P S El & G pf..1	112	112	112	+ 1
Pullman 71	40⅞	38¾	40⅞	+ 1⅜
Pure Oil 29	10¼	10	10¼	....
Pure Oil 5% pf 1	77	77	77	— ⅜
— Q —				
Quaker Sta Oil 2	13½	13½	13½	+ ½
— R —				
Rad Cp of Am 92	6⅛	5⅞	6⅛	+ ⅜
Radio cv pf ...8	57	56⅜	56⅜	— ¼
Radio-K-Orph 10	1⅝	1½	1½	....
RR S Ill C St 5	8⅜	7⅞	8⅜	+ ⅜
Raybest-Man ...2	22½	22½	22½	+ ½
Rayonier Inc ..13	17¼	16	17¼	+ 1⅜
Rayonier I pf 9	25	23½	25	+ 2
Reading Co 39	21½	19	21½	+ 2
Reading 1 pf ...9	27	25⅜	27	+ 1⅜
Reading 2 pf ..2	24½	23½	24½	+ 1
Real Silk Hos...1	5	5	5	....
Reliable Stores 2	7⅝	7½	7⅝	+ ¼
Reming-Rand ..14	12⅜	12⅛	12⅛	....
Reo Motor Car 84	2	2	2	+ ⅛
Repub Steel...154	28	27⅜	27⅞	+ ⅜
Rep Stl pf A...1	83½	83⅛	83½	— 1⅞
Rev Cop & Br 13	17	16½	17	....
RCB5¼% pf† 2.80	50	49	50	+ 2
Reynolds Met ...3	10	10	10	....
Reynolds Spring 2	8¼	8	8¼	+ ½
Reynolds Tob† .20	53¼	53¼	53¼	....
Reyn T B 18	36½	36¼	36¼	— ⅛
Richfield Oil ..11	8½	8¼	8½	....
Ritter Dental ..1	7¼	7¼	7¼	....
Roan Ant Cop..2	13	13	13	+ ⅛
Ruberoid 5	20¼	19⅞	20¼	+ ½
Rutland RR pf 5	1¾	1⅝	1¾	+ ⅛
— S —				
Safeway Stores 8	41¼	41	41¼	— ⅝
Safe St 7 pf† .50	112	111	112	+ 1
St Joseph Lead 8	45	44½	45	....
St L-San Fran 5	¾	⅝	¾	....
St L-San Fr pf 21	1¾	1½	1¾	+ ¼
St L Southw† .40	4½	4½	4½	— ½
Savage Arms ...5	21¾	21½	21½	— 1
Schenley Distil 6	13¼	13	13	— ⅛
Schenley Dist pf 1	66	66	66	— 1
Schulte Ret St 7	⅝	⅝	⅝	....
Schulte R S pf 1	6½	6½	6½	....
Scott Paper 1	46½	46½	46½	— ½
Seaboard Air L 45	1	⅞	1	+ ⅛
Seab Air L pf 22	3	2⅞	3	+ ⅜
Seaboard Oil ...6	22	21½	22	+ ¼
Sears Roebuck 29	78	77½	77¾	....
Servel Inc 23	15	14⅝	14¾	+ ⅛
Sharp & Dohme 6	6⅝	6⅝	6⅝	....
Sharp & Doh pf 1	49¾	49¾	49¾	— ¼
Shattuck (FG) 3	7⅝	7½	7½	— ⅛
Sheaffer Pen† .40	36¾	36⅝	36⅝	— ⅛
Shell Un Oil 12	14¾	14½	14¾	— ⅛
Silver King Coal 8	8	7⅞	7⅞	+ ⅛
Simmons Co ...7	23	22½	22¾	— ¼
Simms Petrol ..1	2¾	2¾	2¾	+ ⅛
Simonds S&Stl 1	26¼	26¼	26¼	— ¼
Skelly Oil 1	23¾	23¾	23¾	+ ⅛
Sloss-Sheff† .70	120	118	120	+ 2
Sloss-ShS pf† 1.50	106	105	105	+ 1
Smith (AO) Cp 3	20¼	20	20¼	— ½
Smith & Cor Ty 4	10⅝	10	10	— 1⅛
Snider Pack ...2	22¼	22	22	— 1
Soc-Vacuum ...78	14	13⅞	13⅞	— ⅛
Sou Am G&P 15	2⅝	2½	2⅝	....
So P Rico Sug 14	30½	29⅜	30	+ ¼
So PR Sug pf† .20	139½	139	139	— 1
Sou Cal Edison 7	25⅜	25¼	25¼	— ⅛
South Pacific 257	18⅜	16⅞	18⅜	+ 1⅝
Southern Ry 254	21¼	19⅝	20⅞	+ 1⅜
South Ry pf 191	34	28⅜	33⅝	+ 4⅜
So Ry M&O ct 4	43⅜	42⅛	43⅛	+ 3½
Sparks Withing 4	3	2⅞	3	+ ⅛
Spear & Co...2	8⅛	8	8⅛	+ ½
Sperry Corp 17	49	48¼	48⅞	+ ⅜
Spicer Mfg 10	29⅛	29⅛	29⅛	— ¼
Spiegel Inc 25	12	11¾	12	+ ¼
Square D Co....4	29¾	29¼	29¼	+ ¼
Stand Brands 26	6⅛	6	6⅛	+ ⅛
Stand Gas&El 8	3	3	3	....
Std G&E $4 pf 8	8	7⅝	8	+ ⅜
St G&E$6 pr pf 1	17¾	17¾	17¾	— 1
St G&E$7 pr pf 8	22	21¾	22	+ ¼
Stand Oil Cal 12	31⅜	30¾	31⅜	+ ⅜
Stand Oil Ind 31	28⅜	28⅛	28⅜	+ ⅛
Stand Oil N J 48	51	49¾	50⅜	+ ¼
Sterling Prod ...6	74	73½	73½	+ ⅛
Stewart-Warn 21	11⅝	11¼	11⅜	+ ⅛
Stokely Bros ..34	7⅛	6⅞	7⅛	+ ⅛
Stone & Web ..89	12⅝	12¼	12⅝	....
Studebak Corp 51	8⅛	7⅝	8⅛	+ ⅜
Sun Oil 10	59	58½	59	+ 1
Sun Oil pf† 1	119⅝	119	119	....
Superheater 3	33	32⅝	33	+ ⅛
Superior Oil ...14	3¼	3	3⅛	....
Superior Steel ..1	19⅞	19⅞	19⅞	— ⅛
Sutherld Pap ..1	26⅜	26⅜	26⅜	+ ⅜
Swift & Co 11	23⅞	23⅝	23⅝	— ⅛
Swift Intl 15	32	30⅞	32	+ 1
Sym-Gould ww 64	11⅝	11⅛	11⅝	+ ⅜
Sym-Gould xw 28	9⅛	8¾	8⅞	+ ¼
— T —				
Telautograph ...1	4	4	4	....
Tenn Corp 3	8	8	8	— ⅛
Texas & Pac Ry 9	18	16	18	+ 3
Texas Corp 46	48	47⅛	48	+ ⅛
Tex G Prod 7	4⅞	4¾	4⅞	....
Tex G Sulph 19	37⅝	37⅛	37⅝	+ ⅛
Tex P C & O 13	10¼	10	10¼	— ⅛
Tex Pac L Tr ...5	7½	7⅜	7½	....
The Fair 3	3⅞	3¾	3⅞	+ ⅛
The Fair pf† ..1	37	36	37	+ 4
Thermold Co ..12	4⅝	4⅜	4⅝	+ ⅛
Third Ave Ry ...9	3	2⅞	3	....
Thompson (J R) 1	3	3	3	....
Thomp Pr 2	28	27⅝	27⅝	— ½
Thomp-Starrett 3	2¼	2¼	2¼	— ⅛
Thomp-Star pf 1	12	12	12	— ½
Tide-Wat A Oil 8	13½	13	13½	+ ½
Timken-D Axle. 1	17¾	17¾	17¾	+ ⅝
Timken Roll B 9	53	52	53	+ 1
Transamerica ..3	6⅜	6⅜	6⅜	....
Trans & W Air 12	10	9⅝	9⅞	+ ¼
Transue & Will 4	10	10	10	....
Tri-Cont Corp. 1	3⅞	3⅞	3⅞	— ⅛
Truax-Traer C 11	6⅞	6⅜	6⅞	....
Truscon Steel ...1	12⅞	12⅞	12⅞	....
Twent C-Fox F 14	13⅜	12⅞	13⅛	— ⅛
Twin Cit Rap T 5	3⅛	3	3⅛	+ ⅛
TwCit R T pf† .20	27	27	27	....
Twin Coach 8	10⅛	10	10	— ⅛
— U —				
Ulen & Co 21	2⅛	1⅞	1⅞	....
Underwd-Ell 7	42⅜	41	42⅜	+ ⅜
Union Bag & P 68	12⅜	12¼	12⅜	+ ⅛
Un Carbide ...20	93	92½	92⅞	+ ⅛
Un El Mo pf† .10	109½	109½	109½	+ ¼
Union Oil Cal ..6	18	17⅝	17⅞	— ⅛
Union Pacific ..30	104	101	104	+ 2
Un Pac pf 2	80¼	80⅛	80¼	+ ⅛
Un Tank Car ...4	23⅜	23½	23⅜	— ⅛
Un Air Ll 83	11¼	10¾	11⅜	+ ⅛
Unit Aircraft..22	44⅜	43⅜	44⅜	+ ¾
United Carbon 10	62¼	60	60	— 2½
United Corp ...50	3⅛	3	3	....
United Corp pf 17	36	35¼	35⅞	— ⅛
United Drug ...7	6	5⅞	6	— ⅛
Unit Dye pf† .30	60	60	60	+ ½
UnitedElec Coal 9	7⅜	7⅛	7¼	....
Uni Eng & Fdy 1	32⅜	32⅜	32⅜	— ⅛
Unit Fruit 43	86¼	85	85¼	— ¾
United Gas Im 24	13⅛	13⅛	13⅛	+ ⅛
UnitMer & Mfrs 9	13	12⅜	12⅝	+ ⅛
UnitedPaperbd 19	7⅛	7⅛	7⅛	....
U S & For Sec 5	10	9⅝	10	+ ⅛
U S Freight 43	13⅜	12	13⅜	+ 1½
U S Gypsum ..14	72⅞	71¾	72¾	+ ¾
U S Hoff Mach 3	5⅞	5⅝	5⅝	— ⅛
U S Indus Alco 10	27⅞	26	27⅞	+ 1⅜
U S Leather A 9	14⅛	13¾	14	— ⅛
USPipe&Fdry 10	36⅜	33⅜	36⅜	....
USReal & Imp 8	2⅛	2	2	....
US Rubber 36	43⅝	42⅝	43⅛	+ ⅛
U S Rubb 1 pf 1	105	105	105	+ 1
USSmelt R&M 7	68	67⅝	68	+ ⅛
U S Steel 295	79¼	76⅞	79¼	+ 1½
U S Steel pf....7	120	118⅞	120	....
U S Tobacco ...1	31⅜	31⅜	31⅜	+ ⅜
United Stockyds 1	3	3	3	— ½
United Strs A ..1	2	2	2	....
Univ-Cyclops S 1	15⅞	15⅞	15⅞	— ⅛
— V —				
Vadsco Sales ...5	⅞	⅞	⅞	....
Van Raalte 2	34¼	34	34	+ ⅛
Vanadium Cor 22	38¼	37	38¼	+ 1
Vick Chem 5	40½	40⅜	40⅜	+ ⅛
Vic Chem Wks 5	26½	26½	26½	— ⅜
Va-Caro Chem 21	5⅜	5⅜	5½	....
Va-Chem 6% pf 4	33	33	33	+ ¼
VaEl&P$6pf† .20	114⅝	114⅝	114⅝	+ 1⅜
Va Ir C & C .30	4½	4½	4½	....
VaIrC&C pf† .50	11⅞	11⅞	11⅞	— ⅜
— W —				
Wabash pf A 12	3½	3⅛	3⅛	+ ¼
Waldorf Sys ...11	6⅞	6⅝	6⅞	+ ⅛
Walgreen Co ...2	20¼	20⅛	20¼	+ ⅛
Walk(H)G & W 5	32	31¾	32	— ⅜
Walworth Co ..12	7⅛	6⅞	7	— ⅛
Ward Bak pf ...1	29½	29½	29½	+ ½
Warn Bros Pict 15	4¼	4	4⅛	+ ⅛
Warren Bros 1	2⅜	2⅜	2⅜	+ ⅛
Wauk Motor 2	21¾	21⅛	21⅜	+ ⅛
Wayne Pump ...2	23¼	23⅛	23¼	+ ⅛
Web Eisenlohr..1	2⅛	2⅛	2⅛	....
Wesson O&S...1	26	26	26	— 1
Wes O&S pf 1	67½	67½	67½	+ 1¼
W Penn El A† .30	101	100	100	....
WPennEl7% pf† .40	105¼	104½	105¼	....
WPennEl6% pf† .30	96	96	96	— ½
W Penn Pw pf 2	107¼	106½	107¼	+ ¼
West Auto Sup. 7	29½	29	29	— ⅛
West Maryland 85	6⅛	5⅞	6⅛	+ ⅜
West Mary 2 pf 40	11	9¾	11	+ 1⅜
West Pac pf ...19	1⅝	1½	1⅝	+ ⅛
West Union Tel 76	35⅜	34⅜	35⅜	+ 1⅛
Westingh Air B 68	36⅛	34¾	36⅛	+ 1½
West El&Mfg..8	117½	116¼	116½	— ⅛
Weston El Inst.3	25¼	25	25¼	+ ¼
Westvaco Chlor 2	28	28	28	— ⅛
Westvaco Chl pf 1	35½	35½	35½	+ ⅛
Whi&L Eriepf† .20	95	95	95	+ 4
Wheeling Steel 22	32	30½	32	+ 1
Wheel Stl pr pf 2	68⅛	67	68⅛	+ 3⅛
White (SS) Dent 1	9⅜	9⅜	9⅜	— ¼
White Motor ...5	13	12⅝	12⅝	....
White Rk M Sp.2	3⅛	3⅜	3⅜	....
White Sew Mach 1	3⅜	3⅜	3⅜	....
Wilcox Oil&Gas 1	3½	3½	3½	— ⅛
Willys-Over 3	2⅛	2⅛	2⅛	+ ⅛
Willys-Over pf 1	4¼	4¼	4¼	+ ⅛
Wilson & Co ..55	6⅛	6	6⅛	+ ⅛
Wils&Co $6 pf 25	53½	49	52½	+ 4½
Woodw Iron ...11	30½	29¼	30½	+ 1
Woolw (FW) ..44	38½	37⅝	38½	+ ½
Worth P&M 4	22¼	21¾	22¼	+ ¼
Wrigley (W) Jr 6	77	75½	77	+ 1½
— Y —				
Yale & Towne..8	26¾	25⅞	26	— ½
Yellow Tr&Co 90	19⅝	19⅜	19⅝	— ⅛
Yel Tr 7% pf† .20	113½	113½	113½	+ 3½
Young Spg&W..4	14⅝	14½	14⅝	— ⅛
Young Sh&T..73	54	52½	54	+ ¾
Young Stl Dr 18	33½	32⅜	33¼	+ ⅛
— Z —				
Zenith Radio....8	17⅜	17	17⅛	— ⅛
Zonite Prods ..6	3⅜	3¼	3⅜	— ⅛

†Unit of trading ten shares.

Rates of dividends in the foregoing table are annual disbursements based on the last quarterly or semi-annual declaration. Unless otherwise noted, special or extra dividends are not included.

XD—Ex-dividend. XR—Ex-rights. (a) Also extra or extras. (g) Declared or paid so far this year. (f) Payable in stock. (e) Paid last year. (h) Cash or stock. (k) Accumulated dividend paid or declared this year.

Transactions on N. Y. Bond Market

Range of United States Government Issues

By the Associated Press.

Total bond sales yesterday, $16,965,900; previous day, $13,557,250; week ago, $10,038,600; year ago, $4,775,800; two years ago, $7,547,575; January 1 to date, $1,499,911,600; year ago, $1,274,652,005; two years ago, $2,175,826,725.

(Sales in $1,000. Dollars and 32ds.)

1939 High	1939 Low	Sept. 26 Sales	Issue	High	Low	Last	Change	Bid	Asked	Yield
105.8	101.24	4	Treasury 3⅜s, 1943-40 June	102.22	102.22	102.22	+ .2	102.22	103	....
106.27	103.15	3	Treasury 3⅜s, 1943-41 March	104.11	104.11	104.11	....	104.14	105	.30
107.12	103.28	6	Treasury 3¼s, 1941	105.10	105.10	105.10	+ .1	105.10	105.20	.19
111.10	106.16	8	Treasury 3⅜s, 1947-43	106.23	106.20	106.23	+ .4	106.23	107	1.43
111.9	106.16	25	Treasury 3¼s, 1945-43	106.24	106.18	106.24	+ .2	106.24	106.26	1.51
111.27	106.12	11	Treasury 3¼s, 1946-44	106.22	106.18	106.22	+ .5	106.21	106.24	1.70
116.19	110.2	20	Treasury 4s, 1954-44	110.4	110.3	110.4	+ .2	110.4	110.7	1.92
110.6	103	11	Treasury 2¾s, 1947-45	103.20	103.17	103.20	+ .4	103.21	104	2.03
111.3	104.4	17	Treasury 3s, 1948-46	104.21	104.14	104.21	+ .6	104.20	105	2.19
112.21	104.22	8	Treasury 3⅛s, 1949-46	105.1	104.28	105.1	+ .6	105.4	105.12	2.26
111.27	104.31	2	Treasury 3⅛s, 1949-46 reg.	104.31	104.31	104.31	—6.28	....	....	....
122.13	113.18	52	Treasury 4¼s, 1952-47	113.26	113.20	113.26	+ .8	113.28	114	2.33
106.3	99.5	10	Treasury 2s, 1947	99.16	99.16	99.16	+ .2	99.18	100	2.00
109.31	101.10	13	Treasury 2¾s, 1951-48	101.23	101.23	101.23	+ .7	101.24	102	2.49
107.21	99.4	29	Treasury 2½s, 1953-49	99.20	99.18	99.19	+ .6	99.17	99.24	2.52
107.22	99.6	7	Treasury 2½s, 1952-50	99.24	99.20	99.20	+ .5	99.19	99.24	2.52
109.21	100.2	122	Treasury 2¾s, 1954-51	100.23	100.19	100.23	+ .10	100.19	100.26	2.67
112.26	102.16	74	Treasury 3s, 1955-51	103.1	102.26	102.31	+ .3	103	103.10	2.67
110.9	100.1	51	Treasury 2⅞s, 1960-55	100.25	100.17	100.20	+ .3	100.20	100.27	2.80
109	99.2	12	Treasury 2¾s, 1959-56	99.20	99.13	99.20	+ .4	99.22	100	2.75
108.23	99	13	Treasury 2¾s, 1963-58	99.21	99.20	99.20	+ .5	99.19	99.23	2.77
108.16	99.9	212	Treasury 2¾s, 1965-60	99.22	99.14	99.22	+ .8	99.20	99.24	2.77
106.27	102.12	36	Federal Farm Mtg 3s, 1947-42	103.14	103.13	103.14	+ .4	103.14	103.20	1.39
106.15	101.28	16	Federal Farm Mtg 2¾s, 1947-42	102.18	102.18	102.18	+ .8	102.16	102.24	1.59
109.21	103	2	Federal Farm Mtg 3s, 1949-44	103.11	103.11	103.11	+ .11	103.9	103.16	2.20
109.17	102.5	7	Home Owners Loan 3s, 1952-44	102.24	102.20	102.24	+ .4	102.25	103	2.31

CORPORATION BONDS

Sales in thousands.	High	Low	Close
— A —			
21 Alleghany cv 5 '44	84½	83½	84
41 Alleghany cv 5 '49	76	74	76
205 †Alleghany 5 '50 st	49	47½	48½
19 Allis Chalm cv 4 '52	110	109⅝	110
26 Am&ForP5 2030	59	58½	59
13 AmIGChem 5½ '49	99	98¼	98½
11 AmT & T 5½ '43	109¼	108 31-32	109¼
48 Am T & T 3¼ '66	99⅞	99¼	99¼
101 Am T&T 3¼ '61	99⅞	99½	99¾
9 Anacon Cop 4½ '50	106¼	105¾	106¼
10 †AngCNitra deb '67	34¼	34	34
22 Arm Del 4 '55	95¼	94¾	95¼
20 AT&SF 4 '95	102⅛	101⅞	101½
5 AT&SF 4½ '48	102	101⅞	102
— B —			
51 †B&O rfg 6 '95	35⅞	33	35⅞
36 †B&O 5 '96 F	33	31	33
547 †G&O cv 4½ '60	24½	20¾	24½
81 B&O 1st 4 '48	71¼	69¾	71¼
1 Bell TPa 5 '48 B	112½	112½	112½
68 Beth Stl 3½ '52	113½	112¼	113½
80 Boston&Me 5 '67	40½	39½	40½
17 †Buf R&P 4½ '57	44¼	41⅞	44¼
— C —			
6 Cal Ore Pow 4 '66	95¾	95¾	95¾
14 Can Nat Ry 4½ '56	90½	89½	89½
3 Can Pac 4½ '60	64	63½	64
24 Can Pac 4 perp	57⅞	55¾	57
4 Cen NYPow 3¾ '62	102¾	102½	102¾
48 Cen Pac '60	57½	56⅜	57½
2 Cen Pac 1st 4 '49	72	72	72
17 Certain-td 5½ '48	76	75	76
7 C&O 3½ '96 D	92¼	92¼	92½
11 C&O rfg 3½ '96E	93½	93	93½
118 †Chi&E Ill 5 '51	21¼	20	21¼
124 †Chic Gt W 4 '59	24½	23¼	24½
19 †CMSP&Pac 5 '75	10⅝	9¾	10⅝
88 †CMSP&P aj 5 2000	3¼	3⅛	3¼
195 †Chi&NW cv 4¾ '49	6	5⅜	6
53 †‡CRI&P 4½ '52 A	10	9¾	10
83 †‡CRI&P rfg 4 '34	9	8⅝	9
54 CCC&St L 4½ '77	62⅞	60⅞	62½
94 Col & So 4½ '80	40¼	39¼	40¼
10 ColmbiaG 5 '52 May	101½	101	101
21 Colmbia G 5 1961	99¼	98	99¼
31 Comwlth E cv3½ '58	112⅝	112	112⅝
47 Con Edis 3½ '48	103¼	102⅞	102¾
2 Con Oil cv 3½ '51	102½	101¾	102½
6 Consum Pow 3½ '70	100½	100	100½
22 Contin'tal O 2¾ '48	112	112	112
9 Cuba No Ry 5½ '42	35	34	34½
— D —			
101 Del & Hud rfg 4 '43	69⅜	68¾	68½
48 †‡D & RG 4 '36	13⅛	11⅞	13⅛
16 Duquesne Lt 3½ '65	105⅛	105	105
— E —			
10 Elec Auto L cv 4 '52	108	107⅞	108
277 †Erie rfg 5 '67	20	18	20
274 †Erie rfg 5 '75	20	18	20
54 †Erie gen lien 4 '96	27½	25½	27½
— F —			
44 Firest T&R 3½ '48	100⅝	100¼	100⅝
122 †Fla E Cst 5 '74	9⅞	8¾	9½
— G —			
4 Gen Cable 5½ '47	100	99	99
38 Gen Stl Cast 5½ '49	76	73	76
36 Goodrich 4½ '56	100⅜	100	100
3 Gt Nor 4½ '77 E	86	86	86
67 Gt Nor 4 '46 G	108½	107⅝	108
21 Gt Nor 4 '46 H	93	92½	92¾
— H —			
36 Hudson Coal 5 '62A	42½	42	42½
26 Hud&Man rfg 5 '57	49½	48½	49½
16 ‡Hud&Man inc5 '57	16½	16	16½
— I —			
10 Ill Bell Tel 3½ '70B	105⅛	105	105
60 Ill Cen 4¾ '66	54	51¼	53½
41 IC&CSL&NO5 '63A	58	55	57¾
3 Ill Steel 4½ '40	101¾	101¾	101¾
150 Interb RTr rfg5 '66	64¼	62	63½
11 Interlake Ir cv4 '47	96½	96½	96½
3 †Int Gt Nor 1st6 '52	19	19	19
22 Int Hyd El cv 6 '44	68¼	67¾	67¾
8 Int Paper 5 '47	99	98½	99
22 Int T&T 4½ '52	46¾	45⅝	46¾
14 Int T&T 5 '55	51	50⅜	50¾
— K —			
11 K C South 5 '50	69½	69	69½
16 K C Term 4 '60	104	103⅞	104
15 Koppers Co 4 '51	98½	97	98½
3 Kresge Found 4 '45	102¼	102	102¼
— L —			
9 Lac Gas 5½ '53	49	48	49
2 ‡Lautaro Nit inc '75	33¼	33¼	33¼
52 †Leh Val 4 2003	22¼	21⅜	21½
2 Liggett & M 7 '44	122¼	122¼	122¼
3 Loews 3½ '46	93½	93	93
4 Long Isl rfg 4 '49	85½	85½	85½
19 Louisa & A 5 '69	83	82	82
21 Louis & N un 4 '40	100	99⅝	100
5 Louis & N 3¾ 2003	80	80	80
1 Lou G & E 3½ '66	102¾	102¾	102¾
— M —			
61 †‡MSP&SSM cn 4 '38	9⅝	9	9⅝
55 M-K-Tex 5 '62 A	28⅝	25½	28½
44 M-K-Tex 1st 4 '90	42	37¾	42
45 †Mo Pac cv 5½ '49	4	3¾	4
46 †Mo Pac 5 '77 F	20	19⅛	20
61 †Mo Pac 5 '81 I	20	19¼	20
119 †Mo Pac gen 4 '75	6½	5¼	6½
9 Mont Pow 3¾ '66	92¼	92	92
— N —			
49 N Dairy 3¾ '51ww	102⅞	102	102⅞
8 Natl Steel 3 '65	95⅜	95¼	95¼
5 N O Pub S 5 '55 B	104½	104½	104½
154 NYC rfg 5 2013	72	68⅞	72
62 NYC cn 4 '98	69	67	69
113 NYC cv 3½ '52	72¼	70½	72¼
23 NYC&HR 3½ '97	81	80⅜	81
197 NY C&StL 4½ '78	62⅜	60½	62⅜
11 NY Edis 3¼ '65	100½	100¼	100⅛
2 NY Edis 3½ '66	101	101	101
137 †NYNH&H cv 6 '48	20	18⅜	19⅜
91 †NYNH&H 4½ '67	19½	18⅛	19½
3 N Y Tel 4½ '39	100¼	100¼	100¼
33 †‡NYW&Bos 4½ '46	5	4	5
2 Niag Sh cv 5½ '50	100⅛	100	100⅛
119 Nor Pac 6 2047	68	64⅝	68
18 Nor Pac 4 '97	72⅜	71	72⅜
16 Nor Pac 3 2047	48	47	48
— O —			
17 Ohio Ed 3¾ '72	98¼	98	98
8 Or-WashRR&N4 '61	100¼	99¾	100¼
— P —			
14 PacGas & El 3½ '66	100½	100	100½
44 Pac G&E 3¾ '61	104¼	103½	104¼
24 Pac T&T 3¼ '66 B	101	100⅞	101
1 Penn-Dix 6 '41 A	99⅛	99⅛	99⅛
24 Pen RR gen 5 '68	104⅜	104⅜	104⅜
24 Pen RR gen 4½ '65	97⅜	96¾	96¾
6 Pen RR 4½ deb '70	85¼	84⅜	85¼
10 Pen RR 3¾ '70	85	84	85
33 Pen RR 3¾ '52	90	89¼	90¼
5 Peo GL&C Chi 5 '47	110¼	108⅞	108⅞
19 PhelpsDodge 3½ '52	114¼	114	114¼
19 Phila Co 5 '67	102⅞	102¼	102¼
46 Phil Elec 3½ '67	103½	103¼	103½
17 †Ph Rd C&I cv 6 '49	6⅜	6	6⅜
38 †Ph Read C&I 5 '73	17⅜	17⅜	17⅜
2 †‡PhilippineRy 4 '37	7	7	7
25 Phillips Pet 3 '48	115	114¾	114⅞
21 Portl Gen E 4½ '60	75½	75¼	75½
97 †‡PostalTel&C 5 '53	17¾	17¼	17½
— R —			
10 Reads 4½ '97 A	77½	76	77½
1 Rem Rand 4¼ '56	96	96	96
5 Repub Steel 4½ '61	93	92	92½
— S —			
59 †‡StLIM&S4R&G '33	63	62⅛	63
231 †St L S F 4½ '78	13½	12⅝	13½
32 †St L S F 4 '50	13¼	12¾	13¼
189 Seab AL cn 6 '45	10¼	9¾	10¼
26 †Sea-AllFla 6'35Act	4¼	4	4¼
4 Skelly Oil 4 '51	101	101	101
15 So Bell T&T 3¼ '62	100⅛	100¼	100½
185 Sou Pac 4½ '81	55	52¼	55
39 So Pac rfg 4 '55	66½	65¾	66½
17 So Pac 3¾ '46	62	61¼	62
49 South Ry cn 5 '94	89	87⅛	89
139 So Ry gen 4 '56	61⅞	59¼	61⅞
10 S W Bell Tel 3 '68	97	97	97
47 Stand Oil N J 3 '61	98¼	97⅝	98
9 Studeb cv 6 '45	92¼	92	92
— T —			
28 Tex Corp 3½ '51	104¾	104¼	104¾
1 Tex & Pac 5 '79C	84⅜	84⅜	84⅜
151 †Third Ave aj 5 '60	13¼	12½	13
6 TidWaAssoO 3½ '52	102	101¾	102
— U —			
4 Un OilCalev3½ '52	106 1-32		all
2 Un Pac 3½ '71	90	89⅝	90
4 Unit Drug 5 '53	78	77⅜	77⅜
96 US Steel 3¼ '48	103⅛	102¾	103
8 Utah P&L 5 '44	99	98½	98⅞
8 †‡Util P&L 5 '59	77	77	77
— V —			
17 Virginian Ry 3¾ '66	103	102	103
— W —			
86 †Wabash 4½ '78 C	15¼	14	15¼
10 Walker H 4¼ '45	100⅛	100⅛	100⅛
49 Warner Bros 6 '48	80½	80	80½
42 Westn Md 4 '52	85	83⅞	85
11 †Westn P 1st 5 '46	20	19½	20
8 Western Un 5 '51	75¼	75	75
3 Western Un 4½ '50	70⅝	70⅝	70⅝
5 Wheel Stl 4½ '66A	96	96	96
— Y —			
11 Youngst S&T 4 '61	102¼	102	102⅛
FOREIGN BONDS			
25 †‡Abitibi P&P 5 '53	55½	52¾	55½
16 Argentine 4 '72 Feb	75	74⅝	75
10 Argentine 4½ '71	85½	85	85
26 Australia 5 '57	63⅞	61	63⅞
21 Australia 4½ '56	62	59	62
40 Belgium 6 '55	87	85	86
10 †Brazil 8 '41	13⅞	13¾	13⅞
21 †Brazil 6½ '26-57	11¼	10¾	11¼
2 †Brazil 6½ '27-57	10½	10¼	10½
2 Canada 4 '60	84⅝	84½	84½
39 Canada 3¼ '61	76	74⅞	75¼
1 †Chile 6 '61 Feb	15½	15½	15½
5 †Colomb 6 '61 Oct	23	23	23
6 Copenhag 5 '52	53⅝	53	53
8 †Cuba 5½ '45	74⅜	74	74⅜
194 Cuba 4½ '77	58⅜	58	58½
20 Denmark 4½ '62	55⅛	54⅜	55⅛
7 French 7 '49	99	99	99
1 †Ger Gov 5½ '65	8	8	8
28 †Ger Gov 7 '49	9¾	9½	9¾
5 GtConElPJap6½ '50	66	66	66
5 Ital Pub Util 7 '52	35¼	35⅛	35¼
5 Italy 7 '51	50¼	50	50¼
4 Japan 6½ '54	78	78	78
14 Milan City 6½ '52	35	34½	34½
— N —			
2 Norway 4¼ '65	77½	76	77
20 Norway 4 '63	76¼	75⅜	75½
6 †Panama 5'63st asd	64½	64	64
3 †Peru 1st 6 '60	8	8	8
9 Queensld 6 '47	67⅜	62½	67⅜
4 †Rio de Jan 6½ '53	6⅞	6⅜	6⅞
5 †Rio Gr do Sul 6 '68	6⅜	6½	6½
1 Rome 6½ '52	39½	39½	39½
8 †Sao Paulo St 7 '40	16⅜	16⅜	16⅜
1 †Serbs Cts Sl 7 '62	10¼	10¼	10¼
2 Sydney 5½ '55	57¼	57¼	57¼
5 Tokyo City 5½ '61	53⅜	53⅜	53⅜
4 Tokyo El Lt 6 '53	55½	54	55½
1 Ujigawa El P 7 '45	77¾	77¾	77¾
33 Urug 3¾ 4 '4⅛ '79	40	39⅛	39⅛

XIN—Ex-interest.
CT—Certificates.
†Selling flat on account of default.
‡Selling flat for reasons other than default.
§Matured bonds. Negotiability impaired pending investigation.

Dow-Jones Bonds

By the United Press.

New York, Sept. 26.

40 bonds	89.41	+0.71
10 first rails	91.37	+0.35
10 second rails	57.35	+2.18
10 utilities	104.53	+0.17
10 industrials	104.41	+0.13

The Weather

Today's Sun and Tide Table

(Furnished by United States Department of Commerce, Coast and Geodetic Survey.)

			A.M.	P.M.
Sun rises	5:59	High tide	6:58	7:22
Sun sets	5:59	Low tide	1:36	1:52

Weather Conditions

U. S. Dept. of Agriculture, Weather Bureau, Washington, Tuesday, Sept. 26, 7:30 p. m.

Forecast for the District of Columbia—Mostly cloudy and cooler with rain Wednesday; Thursday generally fair, rising temperature in afternoon; gentle to moderate northeast and east winds Wednesday becoming southerly Thursday.

For Maryland—Mostly cloudy and cooler with rain Wednesday; Thursday generally fair, rising temperature in afternoon.

For Virginia—Cloudy and cooler with rain Wednesday; Thursday generally fair with rising temperature in west and north portions.

Conditions

The disturbance that was centered south of New Orleans Monday night has moved inland with lowest pressure, 1007.1 millibars (29.74 inches) at Jackson, Miss. Pressure is falling rapidly over the northern and central Plains States with lowest barometers indicated as follows: Minot, N. Dak., 1003.4 millibars (29.63 inches), and Wink, Tex., 1004.1 millibars (29.65 inches). A trough of relatively low pressure extends from Arkansas east-northeastward to the region of Chesapeake Bay and thence northeastward over the ocean. Urbana, Va., 1012.9 millibars (29.91 inches), and Little Rock, Ark., 1007.1 millibars (29.74 inches). An extensive area of high pressure which was centered over South Dakota Monday night has moved rapidly eastward to the North Atlantic States, Lake Placid, N. Y., 1023.0 millibars (30.21 inches). Showers have occurred during the last 24 hours over the North Atlantic States and westward over a narrow belt to the Southwestern States and showers have begun this afternoon in eastern North Dakota. Moderate rains have fallen in most portions of the Southeastern States with locally heavy rains in Georgia, Alabama, and extreme northwest Florida. The weather has become considerably cooler over the North Atlantic States, the Ohio Valley, the lower lake region and the central Plains States.

Local Weather Report

Temperature—Midnight, 69; 2 a. m., 68; 4 a. m., 67; 6 a. m., 66; 8 a. m., 70; 10 a. m., 78; 12 noon, 81; 2 p. m., 83; 4 p. m., 84; 6 p. m., 77; 8 p. m., 72; 10 p. m., 68. Highest, 86. Lowest, 65.

Relative humidity—7:30 a. m., 90; 1:30 p. m., 42; 7:30 p. m., 65. Rainfall (7:30 p. m. to 7:30 p. m.), none. Hours of sunshine, 8. Per cent of possible sunshine, 67.

Departures From Normal

Accumulated excess of temperature since January 1, 1939, 854 degrees.

Excess of temperature since September 1, 1939, 70 degrees.

Accumulated deficiency of precipitation since January 1, 1939, 1.75 inches.

Excess of precipitation since September 1, 1939, 2.66 inches.

Temperatures and Precipitation

Temperatures and precipitation for 24 hours ended Tuesday at 7:30 p. m.

	High. Tues.	Lowest Mon. night.	Tues. 7:30 p.m.	Rainfall.
Washington, D. C.	86	65	74	....
Asheville, N. C.	80	53	66	0.23
Atlanta, Ga.	71	..	70	1.43
Atlantic City, N. J.	76	70	66	....
Baltimore, Md.	84	64	70	....
Birmingham, Ala.	78	69	74	1.33
Bismarck, N. Dak.	56	27	56	....
Boston, Mass.	72	65	47	0.16
Buffalo, N. Y.	49	46	42	0.23
Cheyenne, Wyo.	74	36	68	0.13
Chicago, Ill.	51	46	51	0.28
Cincinnati, Ohio	75	60	67	....
Cleveland, Ohio	52	51	50	0.25
Dallas, Tex.	97	63	90	....
Davenport, Iowa	52	40	40	0.19
Denver, Colo.	77	38	70	0.01
Des Moines, Iowa	57	37	53	0.10
Detroit, Mich.	53	41	52	0.14
Duluth, Minn.	56	29	48	....
El Paso, Tex.	86	65	83	....
Galveston, Tex.	92	71	82	....
Helena, Mont.	69	40	69	....
Huron, S. Dak.	47	27	47	....
Indianapolis, Ind.	64	50	57	....
Jacksonville, Fla.	83	74	77	0.14
Kansas City, Mo.	63	45	61	....
Little Rock, Ark.	92	56	80	....
Los Angeles, Calif.	73	62	68	0.20
Louisville, Ky.	84	60	73	....
Marquette, Mich.	92	35	47	....
Memphis, Tenn.	90	63	81	....
Miami, Fla.	89	82	83	....
Minneapolis-St. Paul	50	30	52	....
Mobile, Ala.	82	74	79	2.39
New Orleans, La.	84	75	79	0.37
New York, N. Y.	73	66	57	....
North Platte, Nebr.	67	36	63	0.09
Omaha, Nebr.	67	37	60	0.03
Philadelphia, Pa.	79	66	65	....
Phoenix, Ariz.	86	66	83	0.11
Pittsburgh, Pa.	60	51	54	....
Portland, Me.	64	38	44	0.26
Portland, Oreg.	84	56	80	....
Rapid City, Mo.	70	35	67	....
Salt Lake City, Utah	76	51	76	....
San Antonio, Tex.	91	67	86	....
San Diego, Calif.	74	65	71	0.01
San Francisco, Calif.	63	58	67	....
Santa Fe, N. Mex.	67	51	55	0.18
Savannah, Ga.	80	71	76	0.74
Seattle, Wash.	76	..	76	....
Springfield, Ill.	60	53	56	....
Tampa, Fla.	87	74	83	....
Vicksburg, Miss.	84	71	88	....

Chicago Mercantile Exchange

Reported by Harry M. Stein (Capital Butter & Egg Co., Washington)

Spot Markets

New York—BUTTER—Tone about steady; over 92 score, 29¼@30; 92 score, 28¾@29; 91 score, 28; 90 score, 27; 89 score, 25½@26; 88 score, 24½@25; seconds, 22½@24; held, over 92 score, 29@29½; 92 score, 28¼@28¾.

New York—EGGS—Tone irregular; extra fancy heavyweights, 22½@27; standards, 22; firsts, 19½; seconds, 17@18½; mediums, 16; dirties, 15¾; checks, 13@13½. Refrigerators, tone weak; extra fancy heavyweights, 18¼@22; standards, 17¾; firsts, 17¼; seconds, 16¼@16¾; mediums, 13¾; dirties, 15½; checks, unquoted.

Chicago—BUTTER—Tone steady; 93 score, 29¼@29¾; 92 score, 28¾; 91 score, 27¼; cars, 90 score, 27@27¼, off ¼ and unchanged; 89 score, 26; 88 score, 25.

Chicago—EGGS—Tone steady; F. G. extra firsts, 19¼; F. G. firsts, 18½; current receipts, 16½, up ¼; dirties, 14; checks, 12¾.

Opening Commitments

November butter, 1,684 cars, down 18; February butter, 207, up 4; October eggs, 2,465 cars, down 82; November eggs, 1,574 cars, up 81; January eggs, 149, up 13.

Future Markets

	High	Low	Close	Net ch.	Offrd.	Bid	Settle.
October eggs	17.05	16.60	16.60	—.40	16.70	16.55	16.75
November eggs	17.25	16.80	16.80	—.40	16.80	16.76	17.00
January eggs	16.60	16.40	16.40	—.30	16.45	16.35	16.50
November butter	27.75	27.30	27.35	—.35	27.40	27.30	27.50
February butter	28.15	27.75	27.75	—.40	27.80	27.75	27.75

	Receipts	Last week	Last year
New York			
Butter	1,165,889	1,032,815	1,682,287
Eggs	19,666	19,449	13,600
Chicago			
Butter	789,953	797,617	1,245,218
Eggs	6,530	5,748	3,977
Four Markets			
Butter	2,634,427	2,519,521	3,482,674
Eggs	36,060	35,015	24,306

Four Market Withdrawals

Butter, 608,511 in; 763,812 out; 155,301 net out; 498,781 less in than last year.

Eggs, 9,133 in; 22,696 out; 13,563 net out; 5,103 more out than last year.

Total Sales

November butter, 89 cars; February butter, 44 cars; October eggs, 103 cars; November eggs, 194 cars; January eggs, 16 cars.

New York Curb Stocks

By the Associated Press

Total stock sales yesterday, 248,000 shares; year ago, 94,100 shares.

Sales in hundreds.	High	Low	Close
— A —			
1 Aero Sup MfgA(1½)	20	20	20
2 †Aero Sup Mfg B	4⅛	4⅛	4⅛
3 †Air Assoc (½)	8⅝	8½	8½
3 †Air Investors	2⅛	2	2
1 Air Inv war	⅜	⅜	⅜
1 Alles & Fisher	2⅛	2⅛	2⅛
1 †Allied Prod (⅜g)	11¼	11¼	11¼
2 Alum Co Am	133½	132	132
1 †Alum Ind	7	6¾	7
1.50 Alum Ltd (¼a)	88¼	88	88¼
1.30 Am Book (4)	42	40⅛	42
8 †Am Box Board	9⅛	9	9⅛
1 Am Capital B	⅛	⅛	⅛
2 †Am Centrifugal	⅛	⅛	⅛
2 †ACP&LAww (2¼h)	30½	30½	30½
4 †Am Cit P&L B	1¾	1⅝	1¾
15 Am Cyan B (.60)	34⅞	34¼	34¾
2 Am Fork&Hoe (.80)	11⅞	11⅞	11⅞
13 Am Gas&El (1.60)	36½	35⅝	36½
3 †Am Gen	5¼	5¼	5¼
1 Am Light&T (1.20)	15⅛	15⅛	15⅛
1.50 Am Mfg	24	23	24
1 †Am Maracaibo	1-16	1-16	1-16
2 †Am Republics	9¼	9¼	9¼
1 †Am Seal-Kap(.24g)	5⅞	5⅞	5⅞
14 Am Superpow	⅝	⅝	⅝
16 Am Thread pf (¼)	3⅜	3¼	3⅜
1 †Ang-Wupp (.05g)	1⅞	1⅞	1⅞
4 Apex El Mfg	11⅝	10¾	11⅝
1 Ark Nat Gas	3	3	3
10 Ark Nat Gas A	3⅛	2⅞	3⅛
5 Ark Nat Gas pf	7	7	7
3 †Art Met Wks(.40g)	5½	5½	5½
2 †Ashland O&R(.40)	5⅛	5⅛	5⅛
3 Asso G & El	½	½	½
5 †Asso G & El A	¾	1-16	¾
1 Asso G & El pf	7¾	7¾	7¾
1 Atl Cst Fish	3⅜	3⅜	3⅜
1.10 Atl Cst Line Co(1e)	28½	26	28½
1 Atlantic Rayon	8	8	8
3 Atlas Ply (¼g)	16½	16½	16½
3 Atlas Drop Forge	5	4⅞	5
7 †Austin Silver M	⅛	⅛	⅛
1 †Auto V Mach (½)	6	6	6
12 †Aviation & Tran	3	2⅞	2⅞
1.20 †Axton-Fish A	39	39	39
— B —			
6 Babcock & Wil	25¼	25	25¼
8.50 †Bald Loc pf (2.10)	26½	24¾	26½
57 †Baldwin Loco war	9⅝	9¼	9⅝
11 †Barium Sta Stl	1⅛	1⅛	1⅛
1 †Basic D'mite (¼g)	9⅜	9⅜	9⅜
11 †Bath Iron Wks	9¾	9½	9⅝
1 Beaun M cv pf(⅜k)	10½	10½	10½
19 †Beech Airc	9⅛	9	9⅛
7 †Bell Airc	24¼	23½	24¼
7 †Bellanca Airc	8⅜	8⅛	8⅛
2 †Berk & Gay Furn	⅛	⅛	⅛
1 †Bickfords (1.60)	14½	14¼	14½
1 †Birdsboro S Fdy	9	9	9
20 Bliss (E W)	19	18⅝	19
1 †Blue Ridge	1⅝	1½	1⅝
2 †Bourjois	4¼	4¼	4¼
1.50 Bowm-Bilt H 1 pf	10½	10⅛	10½
5 Braz Tr L & P	6¾	6⅛	6¾
2 †Breeze Corp	6⅞	6¾	6⅞
13 †Brewst Aero (.20g)	8	7⅞	7⅞
6 †Bridgpt Mach	4½	4⅜	4⅜
3 Brill A	4½	4¼	4¼
2 Brill B	2	2	2
11.50 Brown Co pf	24½	22½	24½
7 †Brown F&W (.20g)	5½	5½	5½
7 †Brown-F Dist	2⅜	2⅜	2⅜
2 †Brown Rubber	3¾	3¾	3¾
1 Buf N&EP pf(1.60)	20¼	20⅛	20¼
13 Bunk Hill&S (⅛g)	16⅜	16½	16½
2 Burry Biscuit	1⅝	1⅝	1⅝
— C —			
1 Cab&Wire pf (.084g)	2½	2½	2½
2 †Cab El Prod vtc	1-16	1-16	1-16
10 Can Marconi	1⅝	1¼	1¼
2 Carib Syn	1¼	1¼	1¼
1 Carman A (2½k)	22½	22½	22½
1 †Carman B	4	4	4
3 †Carnegie Met	1-16	¾	¾
2 Carrier Corp	11⅜	11¼	11¼
5 †Catalin Am	3⅛	3	3⅛
3 †Cen OhioStl(.80g)	9⅜	9⅜	9⅜
1 Cen St El	⅛	⅛	⅛
1 †ChambMWSt (.20g)	4¾	4¾	4¾
1 †Charis (.40g)	6⅜	6⅜	6⅜
1.50 Chesebrough (4a)	115	115	115
2.50 Chi Flex Shaft(5a)	69	68	68
1 Chi Riv&Mach(.30g)	8	8	8
3 Cities Service	6⅛	6⅛	6¼
1 Cit Svc pf	51¼	51¼	51¼
1 Cit Svc pf B	4¾	4¾	4¾
1 City Au Stpg (.15g)	6⅜	6⅜	6⅜
1 †Clark Control (¼g)	19	19	19
1 †Clayton&Lam	4¼	4¼	4⅞
4 †Cleve Tract	6⅜	6⅜	6⅜
2 †Colon Develop	2⅞	2¾	2⅞
32 †Colo Fuel & I war	9⅜	8⅞	9⅜
7 Column O & G	3⅛	2⅞	3
25 Comwlth&So war	5-32	⅛	5-32
1 †Comm Wat Svc	⅜	⅜	⅜
2 †Cons G&EBal(3.60)	74¼	74	74
11 †Cons Gas Ut	1¼	1¼	1¼
1 †Cons Ret Strs	4¼	4¼	4¼
10 Cons Stl Corp	8	7⅞	8
4 Cont Oil Mex	⅜	⅜	⅜
11 Cont Roll & Stl	12⅛	11⅞	12⅛
15 †Cooper-Bess	13⅛	12⅞	12⅞
6 †Copperw'd Stl(.60g)	15½	15⅛	15½
1 †Cosden Petro	1¾	1¾	1¾
29 Creole Pet (½a)	26¼	25¾	26
2 Crocker-Wh El M	7⅞	7½	7½
5 Crown C Intl A(1k)	6¼	6	6
2 †Crown Drug	1	1	1
1 †Cuneo Press (3a)	46½	46½	46½
5 †Dayton Rub (1g)	16	16	16
5 †Dejay Strs (.40g)	5	4⅞	5
3 Det Gray Ir (.04)	1¾	1¾	1¾
1 †Det Paper Prod	1⅞	1¾	1⅞
33 †Divco Twin Trk	7⅜	6⅞	7⅛
3 †Driver-Har (.55g)	28⅜	28¾	28⅜
2 †Dubilier Con (.13g)	1¾	1¾	1¾
1 †Duval Tex Sul	7½	7½	7½
— E —			
4 Eagle Pich Ld	13½	13⅜	13½
1 East Gas & F	5	5	5
6 East G&F 6 pf	24¾	24	24¼
6.75 East G&F pr pf	40¼	40	40¼
1 East Sta Corp	1⅛	1⅛	1⅛
1.25 East Sta pf B	20¾	20	20¾
76 El Bond & Sh	9¾	9¼	9½
2 El Bo & Sh pf (6)	66¼	65½	66¼
1 †Electrol vtc	1	1	1
1 Elgin Nat Wat (¾g)	21¼	21¼	21¼
2 †Equity Corp	1-16	1-16	1-16
1 †Esquire Inc (.60)	4¾	4½	4½
2 Europ El deb rt	1-16	1-16	1-16
— F —			
4 †Fairchild Av (.20g)	11¼	11	11¼
1 †Falstaff B (.60a)	7	7	7
4 †Fansteel Met	9⅝	9	9⅝
2 †Fedders Mfg (.45g)	7⅜	7¼	7¼
2 †Fidelio Brew	⅜	⅜	⅜
9 Fisk Rub	10⅛	9⅞	10
6 FlaP&L$7 pf (5.68k)	77½	77	77½
5 Ford M Can A (1)	16	15⅝	15¾
1 Ford Mot Ltd (.16g)	2¾	2¾	2¾
2 †Froedt G&M (.60g)	9¼	9¼	9¼
2 †Fruehauf Tra (¾g)	10	10	10
— G —			
2 †Gen Alloys	2½	2½	2½
1 †Gen Invest	⅛	⅛	⅛
26 Gen Invest war	1-32	1-32	1-32
1 †Gen Share	1⅜	1⅜	1⅜
1 †Gilbert (A C)	4⅜	4⅜	4⅜
35 Glen Alden Coal	9¼	9⅛	9¼
1 Gray Mfg	8⅜	8⅜	8⅜
5 Greenf T & D	9⅜	9½	9⅝
1 †Groc Str Prod	2¼	2¼	2¼
7 †Grum'n A E (½g)	16⅜	16⅛	16⅜
1 Guard Inv	¼	¼	¼
11 Gulf Oil (1)	43⅞	43¼	43⅝
— H —			
26 Hall Lamp	3⅜	3⅛	3⅜
19 †Hartford Ray vtc	2⅜	2	2⅜
1 †Hat Corp AB(.20g)	6¼	6¼	6¼
2 †Hearn D Strs	3⅛	3⅛	3⅛
5 †Hecla Min (.20g)	8⅛	8⅛	8⅛
1 †Helena Rubin	4¼	4¼	4¼
1 †Heller (WE) (.40a)	6½	6½	6½
2 †Hew Rub (.45g)	13¼	13	13
2 Heyd Chem (1.60)	57½	57	57
1 Holling Gold (.65a)	10	10	10
1 Humble Oil (1⅜g)	68¼	68¼	68¼
3 †Hum-Ross F	5⅝	5½	5⅝
1 †Hygrade Fd	2⅞	2⅞	2⅞
— I —			
1 †Ill Ia Pow div ct	4⅜	4⅜	4⅜
2 †Ill Ia Pow pf	18⅜	18⅜	18⅜
16 Imp Oil Ltd (½a)	13	12⅛	12⅛
3 Ind Ter Ill A	1⅞	1⅞	1⅞
2 Ind Pipe L (½g)	6½	6½	6½
3.50 Ins Co N Am (2a)	68	67½	68
1 Int Cig Mch (2)	22½	22½	22½
4 Int Hyd-El pf	16½	16	16½
27 †Int Pap&Pw war	4	3¾	4
5 Inter Pet (1½a)	19¾	19¾	19¾
1 †Inter Prod	5⅛	5⅛	5⅛
15 †Inter Util B ...15	⅛	⅛	⅛
2 †Inter Vitam(.225g)	2⅞	2⅞	2⅞
4 †Int Home Eq (½a)	7⅝	7½	7⅝
6 †Irv Air Ch (1a)	21¾	21	21½
2 †Ital Superpw A	¼	¼	¼
— J —			
9 †Jacobs (FL)	3	2⅞	3
25 †Jeannette Gla	2¾	2⅝	2¾
13 Jones & Lau Stl 13	47	45¾	47
— K —			
5 †Kingst Prod	2⅝	2¼	2⅝
2 †Kirby Pet	3	3	3
— L —			
4 Lake Shore M (4)	27¾	27	27
3 Lakey Fdy & M	4¼	4	4⅛
1 †Le Tourn (¾g)	34	34	34
7 Lehigh C&N	4⅜	4¼	4¼
6 †Leonard Oil Dev	1-16	1-16	1-16
1 Line Material(.35g)	10	10	10
2 Lit Bros	1½	1½	1½
21 †Lockheed Airc ..21	29	28⅜	29
2 Lone Star G (.40g)	8⅞	8¾	8¾
12 Long Is Ltg	1¼	1⅛	1⅛
3 †Loudoun Pack	2	1⅞	1⅞
2 †Louis L&E (.40)	6¾	6¼	6¾
1 †Lucky Tiger (.02g)	1-16	1-16	1-16
1 †Lynch Corp (2)	26½	26¼	26¼
— M —			
59 †Maj Rad&T	2⅜	2¼	2¼
10 †Man Sug war	1⅛	1	1⅛
1 †Mangel Strs	1⅞	1⅞	1⅞
10 Marion St Shov	5¼	4½	5
3 McWill Dredg	8⅜	8⅛	8⅛
1 †Memph N G (.35g)	4⅜	4⅜	4⅜
1 †Merritt-C & S	4⅝	4⅝	4⅝
7 Mesabi Iron	1-16	⅞	⅞
2 †Mich Bumper	⅛	⅛	⅛
2 †Michigan G & O	1¼	1¼	1¼
3 †Mich S Tube (.45g)	9	9	9
1 Michigan Sug	1⅜	1⅜	1⅜
4 Mid St P Avtc(.62g)	4¼	4¼	4¼
2 MidStPB vtc (.10g)	¾	1-16	1-16
3 †Mid West Corp	8	7⅞	7⅞
1 †Mid-West Abr	1½	1½	1½
1 Midwest P &S (.60)	10½	10¼	10½
3 †Molybdenum	6⅞	6¾	6¾
12 †Monogram Pict	1⅛	1⅛	1⅛
1 †Monroe Ln A(.15g)	2¼	2¼	2¼
38 †Mount City Cop	5⅜	5⅛	5¼
— N —			
3 Nachman-Sprg (1g)	9¼	9¼	9¼
2 †Nat Auto Fib	7	6⅞	6⅞
93 †Nat Bellas Hess	¾	½	½
1 †Nat City Lt (½g)	13⅜	13⅜	13⅜
11 †Nat Cont (.225g)	10½	10¼	10½
1 Nat Fuel G (1)	13½	13½	13½
1 †Nat Rub Mch	5	5	5
4 Nat Sug Ref (1)	15¾	15¼	15¾
1 Nat Tun & Mines	1⅞	1⅞	1⅞
1 †Nehi Corp (2)	38	38	38
1 †N H Clock	7	7	7
2.50 N J Zinc	70½	69⅞	69⅞
1 N Mex & Ariz Ld	1¾	1¾	1¾
2 †Newmt Min (1½g)	71⅜	71½	71½
1 †N Y Auction	2¼	2¼	2¼
1 †N Y Merchand(.60)	7⅝	7⅝	7⅝
34 †Niag Hud Pow	7⅝	7⅝	7⅝
1 †Niag Sh Md B	6	6	6
7 Niles-Bem-P (½a)	73	73	73
1 †Noma Elec	5¼	5¼	5¼
4 N Am Lt & Pow	1⅝	1⅛	1⅛
1 N Am L & P pf	59	59	59
1.10 N IndPS6% pf(3k)	86½	86	86½
6 Nor Sta Pw A	11⅛	10⅞	11⅛
— O —			
3 †Okla N Gas (⅝g)	15¾	15½	15½
1 †Oldetyme Dist	1⅜	1⅜	1⅜
— P —			
2 Pac G&E 6 pf (1½)	30⅞	30⅞	30½
39 †Pantepec Oil Ven	5⅜	5⅛	5⅜
1 †Pksbs R&R (⅛g)	13	13	13
3 †Pender Gr B	8⅝	8⅝	8⅝
134 Pennroad	3	2⅞	3
2 †Pa-Cent Airl	8⅞	8⅝	8⅞
1 †Pharis T&R (.60g)	7¾	7¾	7¾
4 Phila Co (.55g)	8⅜	8	8⅜
3 †Phillips Pkg	7⅞	7⅞	7⅞
7 †Phoenix Sec	7⅝	7⅜	7⅝
1.50 †Phoen Sec pf	28⅞	28⅝	28⅞
1 †Pioneer Gold (.40)	2⅛	2⅛	2⅛
1 Pitney-Bowes (.40)	6⅞	6⅞	6⅞
5 Pitts & L E (½g)	73½	70½	73½
10 †Pitts Forg	14½	14	14½
2 †Pit Metallu (¾g)	12	11¾	12
1 †Pleas Val Wine	1	1	1
2 †Potrero Sug	1⅝	1⅜	1⅝
9 Powdr & Alex (.30g)	5¼	5	5¼
2 Premier Gld (.12)	1⅛	1⅛	1⅛
1 Prosp Co B	4¼	4¼	4¼
1 Pug S P&L $5 pf	63	62	63
2.75 Pug Sd P&L $6 pf	20½	20	20½
2 †Pug Sd P&T	10	10	10
— R —			
1 Raytheon Mfg	1¼	1¼	1¼
1 †Relian E&E (½g)	15½	15½	15½
2 Richmond Rad	2	2	2
1 †Rome Cable (.20g)	12	12	12
1 †Root Pet	2½	2½	2½
1 †Root Pet pf	7½	7½	7½
1 Rossia Intl	¼	¼	¼
1 †Royal Type (2¼g)	58	58	58
15 †Rustless I&S	15¼	15⅛	15⅛
— S —			
43 St Regis Pap	4⅛	3⅞	4
9 †Salt Dome Oil	9⅛	9	9⅛
1 †Samson Unit	1	1	1
7 Scovill Mfg (½g)	36⅞	35⅞	36
6 †Scullin Stl	14⅜	13⅞	14⅜
11 †Scullin Stl war	2	1⅞	2
6 Segal Lock & H	1-16	1-16	1-16
3 Seiberling Rub	7⅛	7⅛	7⅛
17 †Seversky Airc	5	4⅞	5
4 †Shatt-Denn (½g)	7⅛	7	7⅛
2.50 Sherwin-Wms (2g)	91	90½	91
2 †Solar Mfg	2⅛	2	2
5 †Sonotone (.05g)	1⅜	1⅜	1⅜
1 †Soss Mfg (¼g)	5	5	5
3 †So Coast	4	3⅞	3⅞
1 So Penn Oil (1¼)	37	37	37
2 So Cal Ed pf (1½a)	38¾	38⅝	38¾
1 So C Ed C pf (1⅜)	25¼	25¼	25¼
3 †Southl Roy (¼g)	5⅜	5⅛	5⅜
3 †Spalding	3	2⅞	3
1 †Stand Cap&S(1.60)	16	16	16
3 †St Oil Ky (1)	18⅛	18⅛	18⅛
1 †St Oil Ohio (1)	25¾	25¾	25¾
141 St Pow & Lt	⅜	⅜	⅜
1 St Pow & Lt pf	25	25	25
4 †Stand Prod (¼g)	10⅛	9⅞	10⅛
6 †Stand Sil-Lead	¼	¼	¼
3 †Std Stl Sprg (½g)	36¾	36½	36¾
1 †Starr Corp vtc	1½	1½	1½
1 †Stein (A)&Co(.55g)	11¾	11¾	11¾
1 †Sterchi Br Strs	3⅛	3⅛	3⅛
2 †Stroock & Co	12½	12	12½
3 †Sunray Oil(.50g)	2½	2⅜	2⅜
1 †Super Oil Cal (1)	41¼	41¼	41¼
— T —			
1 †Taggart	4¾	4¾	4¾
2 †Taylor (K) Dst	⅛	⅛	
8 Technicolor (.35g)	11¼	11	11¼
1 †Texon Oil&L(.10g)	3¼	3¼	3¼
3.50 Thew Shovel (½g)	17¾	17⅜	17¾
1 Tob Prod Exp (35e)	4½	4½	4½
1 Tonopah Min	⅝	⅝	⅝
2 †Transwest Oil	4⅞	4⅞	4⅞
1 †Tri-Cont war	⅛	⅛	⅛
7 Tubize Chat	11⅜	11⅜	11⅜
5 †Tung-Sol Lamp	3¾	3¾	3¾
3 †Tung Sol L pf (.80)	7⅜	7½	7½
— U —			
1 †Ulen & Co pf A	1⅞	1⅞	1⅞
2 †Union Prem FS (1)	15⅞	15⅞	15⅞
18 †Unit Cig-Wh Strs	1	1	1
26 Unit Gas	2⅜	2⅛	2⅜
4 Unit Gas pf(5¾k)	85½	84¼	85½
4 Unit Gas war	½	½	½
3 Unit Lt & Pw A	1⅜	1⅜	1⅜
11 Unit Lt & Pw B	1⅜	1⅜	1⅜
1 Unit Lt & Pw P pf	27	25¾	27
2.25 Unit Shoe M (2½a)	76½	76¼	76⅜
2 †Unit Specialts	3½	3½	3½
2 U S Foil B	4⅜	4⅛	4⅜
18 †U S Lines pf	3⅜	3⅜	3⅜
1 U S Radiator	2⅝	2⅝	2⅝
2 U S Rub Recl	3⅜	3⅜	3⅜
1 Unit Verde Ext	1	1	1
5 †Unit Wall Pap	2⅛	2⅛	2⅛
1 †Univ Pict	3	3	3
9 Utah-Idaho Sug	2½	2½	2½
2.50 Utah P&L pf (3½k)	65½	64⅞	65
1 Unit & Ind	⅛	⅛	⅛
2 †Utility Equit	1⅞	1⅞	1⅞
— V —			
5 †Valspar Corp	1¾	1¾	1¾
1 †VanNorMT (1.20g)	29	29	29
1 †Venezuel Pet	1	1	1
2 Vogt Mfg (.60g)	11	11	11
— W —			
2 Wagner Bak vtc	5¼	5¼	5¼
1 †Wayne Knit M	13½	13½	13½
16 †West Va C&C	3½	3¼	3⅜
2 West Air Exp	4	3⅞	3⅞
1.70 West Md 1 pf	61½	58	61½
3 Wms Oil-O-Mat	1⅞	1¾	1⅞
1 †Wilson Prod (.45g)	12⅛	12	12
2 †Wilson-Jones (¼g)	8	8	8
1 †W'verin Tube(.20g)	7¼	7¼	7¼
20 Woolwth Ltd(.531g)	9½	9¼	9¼
6 Wright Harg (.40a)	6	5⅞	5⅞

†Stocks so marked are fully listed on the curb exchange. All others are dealt on an unlisted trading basis.

Rates of dividends in the foregoing table are annual disbursements based on the last quarterly or semiannual declaration. Unless otherwise noted, special or extra dividends are not included.

XD—Ex-dividend. XR—Ex-rights. (a) Also extra or extras. (g) Declared or paid so far this year. (f) Payable in stock. (e) Paid last year. (h) Cash or stock. (k) Accumulated dividends paid or declared this year. (ur) Under rule. (ww) With warrants. (xw) Without warrants. (war) Warrants.

Curb Bonds

Total bond sales today, $1,500,000; year ago, $809,000.

Sales in thousands.	High	Low	Close
DOMESTIC BONDS			
— A —			
1 Ala Pow 5 '51	105½	105½	105½
28 Ala Pw 4½ '67	98⅞	98⅝	98⅞
10 Am G&E 5 2028	108¼	107⅞	107⅞
12 Am P&L 6 2016	91⅞	91⅜	91½
26 Ark P&L 5 '56	102¾	102⅝	102¾
10 As Elec 4½ '53	57½	56½	57
2 As G&E 5 '50	43¼	43¼	43¼
6 As G & E 5 '68	42	41¾	42
2 As G&E 4½ '49	40	40	40
— B —			
50 †Baldw L 6 '50	136	132	136
3 Birm El 4½ '68	91½	91¼	91¼
— C —			
7 Caro P&L 5 '56	105	104⅞	105
3 Cen St El 5½ '54	41½	41½	41½
7 Cen St El 5 '48	41½	40¾	41
2 Cities Ser 5 '58	71	71	71
77 Cit Ser 5 '50	72	70	72
10 Cit SEP&L 5½ '49	78½	78	78½
7 Cit S Pw 5½ '52	78½	77⅝	77⅝
17 Cont G&E 5 '58 A	82¾	82	82½
— E —			
33 †East G&F 4 '56 A	77	76¼	77
15 Elec P&L 5 2030	72½	72¼	72¼
— F —			
20 Fla P & L 5 '54	98⅝	98	98¼
— G —			
71 Geo Pow 5 '67	105⅜	104¾	104⅞
— I —			
6 Ill P & L 5 '56 C	96¾	96½	96½
1 Ind Svc 5 '50	68	68	68
8 Inters Pow 6 '52	52¼	52¼	52¼
30 Inters Pow 5 '57	64¾	64¼	64½
23 It Sup Pw 6 '63 A	33½	32½	33½
— J —			
15 Jer C P&L 4½ '61C	104½	104¼	104¼
— K —			
4 Ky til 5 '61 H	97½	97¼	97½
6 Lou P&L 5 '57	105⅛	105	105
— M —			
25 Minn P&L 4½ '78	99¼	99	99¼
15 Miss Pow 5 '55	96	95⅞	95⅞
11 Nat P&L 5 2030 B	100	99	99⅜
4 Nevada Cal E 5 '56	74½	74¼	74¼
3 N Eng G&E 5 '47	64	63⅝	63⅝
6 N Eng Pw 5½ '54	96⅜	96	96
13 N Eng Pow 5 '48	92½	92¼	92½
6 NY P&L 4½ '67	104⅝	104⅛	104⅝
10 NY St E&G 4½ '80	101½	100⅞	101
— P —			
9 Pac P&L 5 '55	87¼	86⅝	86½
10 Pen C P&L 4½ '77	95⅝	95⅛	95⅝
1 Pen El 4 '71 F	96½	96½	96½
1 Peo G L&C 4 '61 D	94⅜	94⅜	94⅜
17 Pug Sd P&L 5½ '49	91⅜	91	91⅜
10 Pug Sd P&L 5'50C	89⅛	88	89⅛
8 Pug Sd P&L4½ '50D	84⅝	84¼	84¼
— S —			
26 S E P&L 6 2025A	105⅛	104⅞	105
1 †So Cal Ed 3¾ '45	101 31-32		
4 Stand G&E 6 '51	65⅜	65	65⅜
1 Stand G&E 6 '66	64⅝	64¾	64⅝
2 Stand P&L 6 '57	64½	64¼	64½
— T —			
7 Tex El 5 '60	99¾	99⅝	99⅝
3 Tex P&L 5 '56	106	105¾	105¾
2 Tide Wat P 5 '79A	94¾	94½	94¾
14 Twin CRT 5½ '52A	57½	57⅛	57½
— U —			
8 Unit L&P 6 '75	80	78¼	80
8 Unit L&Ry 5½ '52	83	83	83
— W —			
1 West Newsp Un 6'44	54	54	54
6 †Wisc P&L 4 '66A	99½	99½	99½
1 Rio de Jan 6½ '59	5¼	5¼	5¼
1 Unit El Svc 7 '56	34½	34½	34½

†Bonds so marked are fully listed on the Curb Exchange. All others are dealt on an unlisted trading basis.

§Matured bonds. Negotiability impaired pending investigation.

ur—Under rule. ww—With warrants. xw—Without warrants. war—Warrants.

New York Bank Stocks

New York, Sept. 26 (AP).—(National Association Securities Dealers, Inc.):

	Bid.	Asked.
Bk of Am NTS (SF) (2.40)	36	38
Bank of Man (.80a)	19	20⅝
Bank of New York (14)	434	444
Bankers Trust (2)	60¼	62¼
Brooklyn Trust (4)	78	83
Cen Han Bk & Tr (4)	107½	110½
Chase National (1.40)	37⅛	39⅛
Chem Bk & Tr (1.80)	52	54
Commercial (8) XD	172	178
Cont Bk & Tr (.80)	13¾	15¼
Corn Ex Bk & Tr (3)	58¼	60¼
Empire Trust (.60)	12⅛	13½
First Nat (Boston) (2)	46⅛	48¼
First National (100)	1885	1925
Guaranty Trust (12)	291	296
Irving Trust (.60)	13¾	14¾
Manufacturers Trust (2)	39⅛	41⅛
Manufacturers Tr pf (2)	51	53
National City (1)	30¾	32¾
New York Trust (5)	116½	119½
Public (1½)	32½	34½
Title G & T	4⅜	5⅜

Col. Birnie's Funeral to Be Held Today

Retired Ordnance Expert Developed Coast Defense Guns

Funeral services for Col. Rogers Birnie, Ordnance Department, U. S. Army, retired, who took a leading part in developing modern coast artillery, will be held at 4 p. m. today at Walter Reed Memorial Chapel. Burial will be at West Point, N. Y., tomorrow.

Col. Birnie died Monday night at his home, 1835 Phelps place northwest, after a week's illness. He was 88 years old, and had retired in 1915.

A native of Taneytown, Md., Col. Birnie served in Washington as assistant in the office of the Chief of Ordnance from 1886 to 1898. He was acting chief of ordnance in 1912 and 1913.

Col. Birnie graduated from the United States Military Academy in 1872 at the head of his class. He began work on guns while inspector of ordnance at West Point from 1880 to 1886, and later helped in the development of the 16-inch coast defense gun. While in Washington he was instrumental in securing legislation authorizing modern coast artillery defenses.

He was decorated with the Legion of Honour of France. He was a member of the Army Board of Engineers, the Ordnance Board, the Board for Testing Rifled Cannon, and the Board on gun forgings, until his retirement.

He leaves a daughter, Mrs. Ernest Graves, of Washington, and two grandsons, Rogers Birnie Horgan and Ernest Graves, jr.

Transfers

Army

LIEUTENANT COLONELS

Bradford G. Chynoweth, inf., Governors Island, N. Y., to Fort Meade, Md.

Thomas G. M. Oliphant, A. F., Philippine Dept., to Detroit, Mich.

MAJORS

Richard F. Lussier, inf., Panama Canal Dept., to Fort Howard, Md.

Edgar A. Jarman, J. A. G., Presidio San Francisco, Calif., to Chicago, Ill.

CAPTAINS

Walter E. Richards, A. C., Kelly Field, Tex., to home (retired).

Frank H. Curtis, inf., Fort Douglas, Utah, to Vancouver Barracks, Wash.

FIRST LIEUTENANTS

Paul W. Blanchard, jr., A. C., Randolph Field, Tex., to Mount Clemens, Mich.

Aubrey D. Smith, inf., Fort Benning, Ga., to Fort Leavenworth, Kans.

Navy

LIEUTENANT COMMANDER

Clarence E. Ekstrom, det. Patrol Sqdn. 43 abt 21 Sept.; to CO. Cruiser Scts. Sqdn. 9. Addl. duty USS Honolulu.

LIEUTENANTS

Elliott M. Brown, det. instn. Marine Corps Schools, Quantico, Va.; to cfo USS Gamble and on bd. as exec. off. when comm.

Arthur B. Thompson, det. instn. Nav. Air Sta., Pensacola, Fla., abt 11 Oct.; to CO. USS Teal.

LIEUTENANTS (J. G.)

Charles F. Brindupke, det. Nav. Academy abt 11 Sept.; to cfo USS Overton and on bd. when comm.

Fred Connaway, det. Nav. Academy abt 11 Sept.; to cfo USS Sturtevant and on bd. when comm.

Mark E. Dennett, det. Nav. Academy abt 11 Sept.; to cfo USS Biddle and on bd. when comm.

Anthony H. Dropp, det. Nav. Academy abt 11 Sept.; to cfo USS Cole and on bd. when comm.

Joe C. Ford, jr., det. Nav. Academy abt 11 Sept.; to cfo USS Kane and on bd. when comm.

Bernard W. Freund, det. Nav. Academy abt 11 Sept.; to cfo USS Hale and on bd. when comm.

Paul H. Grouleff, det. Nav. Academy abt 11 Sept.; to cfo USS McCormick and on bd. when comm.

Earl T. Hydeman, det. Nav. Academy abt 11 Sept.; to cfo USS Hale and on bd. when comm.

Ralph C. Johnson, det. Nav. Academy abt 11 Sept.; to cfo USS Dupont and on bd. when comm.

Carlton B. Jones, det. Nav. Academy abt 11 Sept.; to cfo USS Lawrence and on bd. when comm.

Leon S. Kintberger, det. Nav. Academy abt 11 Sept.; to cfo USS Bernadou and on bd. when comm.

Frank V. List, det. Nav. Academy abt 11 Sept.; to cfo USS Tarbell and on bd. when comm.

Albert S. Major, jr., det. instn. Nav. Academy abt 25 Sept.; to Nav. Air Sta., Pensacola, Fla.

Paul Masterson, det. Nav. Academy abt 11 Sept.; to cfo USS Kane and on bd. when comm.

George H. Miller, det. Nav. Academy abt 11 Sept.; to cfo USS Gilmer and on bd. when comm.

Samuel F. Moncure, det. nav. Academy abt 11 Sept.; to cfo USS Ellis and on bd. when comm.

Martin A. Shellabarger, det. Nav. Academy abt 11 Sept.; to cfo USS Mac Leish and on bd. when comm.

Clayton R. Simmers, det. Nav. Academy abt 11 Sept.; to cfo USS Tarbell and on bd. when comm.

Alvin W. Slayden, det. Nav. Academy abt 11 Sept.; to cfo USS Brooks and on bd. when comm.

John G. Spangler, det. Nav. Academy abt 11 Sept.; to cfo USS Brooks and on bd. when comm.

Charles M. Sugarman, det. Nav. Academy abt 11 Sept.; to cfo USS Overton and on bd. when comm.

Harry E. Townsend, det. Nav. Academy abt 11 Sept.; to cfo USS Aaron Ward and on bd. when comm.

Robert P. Walker, det. Nav. Academy abt 11 Sept.; to cfo USS Biddle and on bd. when comm.

Ralph M. Wilson, det. Nav. Academy abt 11 Sept.; to cfo USS Lea and on bd. when comm.

Jack W. Wintle, det. Nav. Academy abt 11 Sept.; to cfo USS Dupont and on bd. when comm.

Edwin C. Woodward, det. Nav. Academy abt 11 Sept.; to cfo USS Lawrence and on bd. when comm.

ENSIGN

William J. Bush, det. USS Broome; continue trtmt. Nav. Hosp., Ports., Va.

What's Going On And Where

Luncheons

American Institute of Architects and Producers Council, Mayflower Hotel, 1 p. m.

Florists' Telegraph Delivery Association, Mayflower Hotel, 1:15 p. m.

Lions Club of Washington, Mayflower Hotel, 12:30 p. m.

Monarch Club, Willard Hotel, 12:15 p. m.

Rotary Club, Willard Hotel, 12:30 p. m.

Soroptimist Club, Willard Hotel, 1 p. m.

Federal Bar Association, Hon. Z. Lewis Dalby, general council of the United States Employes Compensation Commission, speaker. Army and Navy Club, 12:30 p. m.

Zonta Club, Y. W. C. A., 1 p. m.

Dinner

The Credit Bureau, Willard Hotel, 6:30 p. m.

Banquets

Federal Bureau of Investigation, Mayflower Hotel, 7 p. m.

American Institute of Architects, Mayflower Hotel, 7:30 p. m.

Meetings

American Institute of Architects, Mayflower Hotel, 9:30 a. m.

Producers Council, American Institute of Architects, Mayflower Hotel, 9:30 a. m.

Washington Philatelic Society, Mayflower Hotel, 8 p. m.

Executive Board of American Women's Legion, Willard Hotel, 11 a. m.

United Brotherhood of Carpenters, Local Union No. 183, Hotel Annapolis, 8 p. m.

ATTORNEYS

have increased their powers of persuasion, they have developed their personalities—by taking the Dale Carnegie Course of Effective Speaking. Tuition is modest.

Southern Building REpublic 2311

Vital Statistics

Deaths

William J. Davidson, 90, 5437 Connecticut ave. nw.

Lillie C. Champ, 86, 2100 Good Hope rd. se.

Harriet Anderson, 77, 618 I st. ne.

Edgar D. Gemeny, 76, 4531 South Dakota ave. ne.

John J. McCarthy, 76, Providence Hospl.

Minnie A. Marks, 70, Sibley Hospl.

Annie E. Rauel, 66, 1613 Harvard st. nw.

Julia Horowitz, 60, Sibley Hospl.

Lambert V. McInteer, 56, 1402 Oak st. nw.

James E. Patterson, 55, 1300 K st. nw.

John W. Kay, 51, Gallinger Hospl.

Edgar F. Grant, 48, 3103 8th st. nw.

Raymond Escher, 42, 1616 Allison st. nw.

Joseph E. Edelen, 38, 1616 Fort David st. se.

Raymond W. Moore, 26, 1025 10th st. ne.

Mary E. Bland, 18, 615 6th st. sw.

Lorraine Nix, 15, Casualty Hospl.

Donald J. Bryant, jr., 2, Children's Hospl.

Frank Stewart, 75, Freedmen's Hospl.

Thornton Robinson, Freedmen's Hospl.

James Pickett, 49, Freedmen's Hospl.

Oscar Dotson, jr., 2 mo., Children's Hospl.

Births

Wilton and Alice Johnson, boy.

William and Esther Carroll, girl.

Earl and Elizabeth Klunder, girl.

Frederic and Roma Thigpen, girl.

Harold and Belle Goldin, girl.

Eugene and Virginia Neagle, boy.

Bert and Florence Hider, boy.

Frederick and Anne Rossin, boy.

James and Sylvia Shaw, boy.

John and Lillian Srattuck, boy.

Leo and Eleanor Thebaud, girl.

William and Ethel Bolton, girl.

Lawrence and Ann Pefferly, boy.

Owen and Ruth Stamp, boy.

Paul and Constance Hammack, boy.

Emmett and Eunice Payne, girl.

Wilson and Thelma Head, girl.

James and Bendena Roberts, girl.

Joseph and Katherine Hughes, girl.

Richard and Bertha Blanchard, girl.

Harold and Elaine Lady, boy.

William and Olivia McCutcheon, jr., boy.

John and Ruth Newberry, boy.

Basil and Elizabeth Efdimis, boy.

Vernon and Dorothy Watts, boy.

Ivan and Elizabeth Asay, girl.

Robert and Mae Simmons, boy.

Jacob and Frieda Parker, boy.

Albert and Josephine Sklar, boy.

Charles and Mary McCarthy, boy.

Edward and Anna Honesty, boy.

Lester and Dorothy Harris, boy.

Applications for Marriage Licenses

Masey Volk, 24, of 1347 Oak street northwest, and Dorothy Kaufman, 24, of 3303 Thirteenth street northwest. The Rev. Harry Silverstone.

James A. Ferguson, 24, of 336 Fourteenth street northeast, and Anna McClister, 21, of 306 Fourteenth street northeast. The Rev. John E. Briggs.

Curtis W. Ingalls, 23, and Anne M. Waisanen, 21, both of 526 Third street northeast. The Rev. H. M. Hennig.

Edward F. M. Staudt, 63, Baltimore, and Lorena B. Taylor, 48, Takoma Park. The Rev. B. E. Mahan.

Burt Allen Maunay, 32, Ludlow, Colo., and Edith Estelle Mills White, 26, of 1932 Fourth street northeast. The Rev. H. M. Hennig.

Jesse Carroll Taylor, 21, and Mary Elizabeth Bankert, 21, both of Westminster, Md. The Rev. Orvis G. Robinson.

Robbie Nathan Chisholm, 21, of 425 Minnesota avenue southeast, and Louada Bowman, 20, of 1330 L street northwest. The Rev. Clifford H. Jobe.

James Anthony Leavey, 31, of 1737 H street northwest, and Lila Lewis Steele, 31, of 1728 Q street northwest. The Rev. Joseph T. Malone.

Thaddeus Washington Shackelford, 49, of 1460 Harvard street northwest, and Olga Natalie Skinner, 41, of 3314 Mount Pleasant street northwest. The Rev. Peter Marshall.

Richard Carlton Jones, 20, and Claire Rita Roberts, 18, both of 801 Butternut street northwest. The Rev. B. P. Richardson.

Archie Emmanuel Ridgell, 27, of 1518 Varnum street, and Mary Martha Barbee, 27, of 6310 Thirty-third street northwest. The Rev. Thomas G. Smyth.

Woodrow Wilson Peacock, 26, Bethesda, Md., and Verna Virginia Wall, 21, of 5607 Thirty-second street northwest. The Rev. C. T. Warner.

Leon S. McConnell, 48, Buffalo, N. Y., and Rita L. Schiffbauer, 29, of 2120 G street northwest. Judge Robert E. Mattingly.

Charles George Bell, 21, Baltimore, and Faye Allen, 18, same city. The Rev. C. R. Banes.

Renshaw Frederick Robey, 38, Baltimore, and Rose E. Phillips, 30, same city. The Rev. R. H. Stone.

William Henry Rice, 71, Warsaw, Va., and Ethel Harris, 42, same city. The Rev. J. C. Ball.

Martin Rudolph Whitmore, 35, of 1531 Wisconsin avenue northwest, and Harriet Dorothy Kinney, 32, of 1701 Newton street northwest. The Rev. Ulysses G. B. Pierce.

John Francis Donovan, 22, of 1229 V street southeast, and Dorothy Elizabeth Ricketts, 20, of 1604 Potomac avenue southeast. The Rev. J. J. Clark.

Wallace Cook, 21, Baltimore, and Doris Yvonne Randolph, 18, of 505 Twenty-first street northwest. The Rev. Frank E. Hearns.

John Henry Banks, jr., 26, of 612 Gordon avenue northeast, and Mary Madeline Stewart, 19, of 19 Defrees street northwest. The Rev. Mr. Burrell.

Sandy Timberlake, 35, of 1316 New Hampshire avenue northwest, and Ernestine Goodwin, 40, of 5321 Gay street northeast. The Rev. Earl L. Hanlon.

Lemuel Sam Taylor, 59, of 1119 G street northeast, and Ella May Taylor, 30, Manassas, Va. The Rev. Harry S. Johnson.

Paul Sylvester Blackwell, 34, of 1402 Fifth street northwest, and Dessie Marie Knox, 28, of 5510 Linwood place northeast. The Rev. John W. Bundrant.

Lafayette Artis Monroe, 22, of 1428 Tenth street northwest, and Vivian Louise Washington, 18, of 712 Lamont street northwest. The Rev. Daniel E. Wiseman.

Capers F. Rogers, 66, of 1410 Q street, and Dora Alice Moxley, 63, same address. The Rev. D. F. Rivers.

Legal Record

MOTIONS ASSIGNMENT

Administration 53725—Estate of Anna Von Bergen Kleuppel. Atty., Conn.

20255—In re Martha Shipp; for appointment of committee.

CIVIL ACTIONS FILED

4225—The City Bank vs. Nathan Brisker; to foreclose chattel deed. Attys., Quinter & Sotboron.

4226—Julia Simon vs. D. J. Dunigan, Inc.; to substitute trustee. Atty., Herman Miller.

4227—Gussie Brown vs. Morris Albert Brown; absolute divorce. Atty., Charles Walker.

4228—Helen Springer Johnson vs. J. W. Ragland, admr.; foreign judgment, $2,250. Atty., Henry I. Quinn.

4229—Edna M. De Grazia vs. Samuel De Grazia; absolute divorce. Attys., Wilbur L. Gray, Irving B. Yochelson.

4230—Henry Alexander Underwood et al.; for change of name. Attys., Wilbur L. Gray, Irving B. Yochelson.

4231—Dorothy M. King vs. Floyd W. King; absolute divorce. Atty., James J. Laughlin.

4232—Catherine Alice Stewart vs. Earnest Lee Stewart; absolute divorce. Atty., Eugene W. LaRochelle.

4233—Mary Evans vs. George R. Evans; absolute divorce. Atty., Harry A. Dyson.

4234—John H. Marston et al. vs. A. H. Krikorian Corporation et al.; debt, $3,166.74. Attys., Loving & Hamner.

4235—Giles Slocum vs. Joe Masino et al.; damages, $2,500. Attys., Thomas H. Patterson, Milton D. Campbell.

4236—Alice G. Carroll vs. William H. Carroll; absolute divorce. Atty., Joseph A. Donovan.

4237—Standard Cap & Seal Corporation vs. Conway P. Coe, Commissioner of Patents; for issuance of patent. Attys., Frost, Myers & Towers.

4238—Same as above.

DOCKETED JUDGMENTS

6078—The Palais Royal, Inc., vs. Henry Greene et al.; $23.99. Atty., C. H. Doherty.

6079—Same vs. Sadie Neidorf; $133.38.

6080—Same vs. Genevieve Peugh; $89.56.

6081—Washington Wholesale Drug Exchange vs. Milton F. Rowe, trading as Rowe's Restaurant; $39.94. Atty., Norman E. Sill.

Bankruptcy Petitions

3847—In re Earle A. Webster; voluntary. Assets, $658.62; liabilities, $3,872.50. Attys., Presley & Taft.

3848—In re Elizabeth Rankin Webster; voluntary. Assets, $249.50; liabilities, $1,825. Attys., Presley & Taft.

7849—In re the Mountain Oil & Gas Co.; proceeding under chapter 10. Atty., H. Eugene Bryan.

3850—In re Franklin Everett Wright; voluntary. Assets, $16.50; liabilities, $2,479. Atty., Charles P. Henry.

MOTIONS COURT PROCEEDINGS

Chief Justice Wheat

65981—Miller et al. vs. Miller et al.; order for sale of real estate.

63422—Henry vs. Henry; order discharging rule.

65718—Kanstoroom vs. Robin et al.; order dismissing cause.

4225—The City Bank vs. Brisker; rule returnable October 6.

3300—Carey vs. Carey; rule returnable September 29.

4156—Cummings vs. Langroise; order continuing temporary restraining order to October 5.

822—Order of Railway Conductors, etc., vs. National Mediation Board; order extending time to file record on appeal to October 16.

4226—Simon vs. Dunigan; judgment substituting Herman Miller as trustee.

3996—Naish vs. Naish; order extending time to plead to October 4.

809—Sweet vs. Sweet; order dismissing cause.

4061—Lundgren vs. Holslog et al.; rule continued to October 10.

2618—United States vs. "Daily Vitamins;" decree of condemnation.

89797—Gleason, infant, vs. Russell A. Garner; consent verdict for plaintiff in sum of $1,500. (Gordon, J.).

3035—Fireman's Insurance Co. vs. Newman; judgment by default vs. defendant for $1,007.25 and costs.

4080—Shinholser vs. Shinholser; order for custody and maintenance.

66922—Standard Accident Insurance Co. vs. Law & Co.; order appointing Arthur L. Winn, receiver; bond, $3,000.

D. C. 2615—In re Square 878; jury qualified; cause continued to October 3.

D. C. 2593—In re Squares 534, etc.; cause continued to October 11.

D. C. 2591—In re Square 6127; orders (6) for payment of funds.

H. C. 2024—In re Russell B. Keenan; order dismissing petition, discharging writ and remanding petitioner.

Bankruptcy 3847—In re Earle A. Webster; order of reference to referee.

Bankruptcy 3848—In re The Mountain Oil & Gas Co.; order of reference to Referee.

Bankruptcy 3849—In re Elizabeth R. Webster; order of reference to Referee.

Bankruptcy 3850—In re Franklin Everett Wright; order of reference to Referee.

PROBATE MATTERS

Estate August Brushi; will dated September 13, 1939.

Estate William J. Davidson; will dated March 6, 1930.

Estate Lillian G. Plummer; order granting letters testamentary to Alexander Muncaster and Thomas Morton Gittings; bond, $2,000. Attys., Gittings & Muncaster.

Estate Katherine C. Sexton; order granting letters of collection to S. J. L'Hommedieu; bond, $10,000. Attys., L'Hommedieu & Flynn.

Estate Mary T. Kouns; order granting letters testamentary to John L. Kouns; bond, $1,000. Atty., N. E. Sill.

Estate George H. Hess; order granting letters administration to F. Granville Munson; bond, $500. Atty., F. G. Munson.

Estate Leo F. Wainwright; order authorizing the guardian to file a new undertaking of $3,500. Attys., H. G. Robertson.

JUDD & DETWEILER

LAWYERS' BRIEFS NOrth 0994

AT YOUR SERVICE DAY AND NIGHT

LAW PRINTING DIVISION

CEMETERY LOTS

WATCH YOUR HEALTH

LIVE TO A RIPE OLD AGE

Provide Now for the Future

4 SITE FAMILY PLOTS, FULLY IMPROVED SMALL MONTHLY PAYMENTS $40 Per Site

WASHINGTON NATIONAL

One of The MOST BEAUTIFUL MEMORIAL PARKS

Non-Sectarian

Drive out Penn. Ave. S.E. to 28th St., right to Suitland Rd. and Park. Opposite Cedar Hill.

DIED

HARDY, THOMAS TARLETON. On Monday, September 25, 1939, THOMAS TARLETON HARDY, 7 Westmoreland ave., Takoma Park, Md., husband of Elizabeth G. Hardy. Funeral services at Chambers Riverdale funeral home, on Wednesday, September 27, at 2 p. m. Interment Cedar Hill Cemetery. (Lynchburg, Va., papers please copy.)

HAYES, SARAH NEAL. On Monday, September 25, 1939, SARAH NEAL HAYES, of 1474 Columbia rd. nw., beloved wife of John Hayes. Services at the S. H. Hines Co. funeral home, 2901 14th st. nw., on Thursday, September 28, at 2 p. m. Interment Fort Lincoln Cemetery.

KILSHEIMER, AARON. On Monday, September 25, 1939, at his residence, 1725 Hobart st. nw., AARON KILSHEIMER, beloved father of Mrs. Augusta Stengel, Mrs. Yohanna Schoener, Mrs. Irma Brandler, Mrs. Selma Brandler, Mrs. Rose Hess, Mrs. Meta Weiss, Sigfried, Bernard, Edmund, Sol, Ferdinand and Herman Kilsheimer, aged 70 years. Funeral services at the Bernard Danzansky & Son funeral home, 3501 14th st. nw., on Wednesday, September 27, at 11 a. m.

MAY, MARY I. On Tuesday, September 26, 1939, at Garfield Hospital, MARY I. MAY, wife of Edgar H. May. Services at 1750 Pennsylvania ave. nw., on Thursday, September 28, at 2 p. m. Interment Rock Creek Cemetery. Please omit flowers.

McDERMOT, FRANK. On Monday, September 25, 1939, at the residence of his daughter and son-in-law, Mr. and Mrs. C. A. Linthicum, 6677 Barnaby st. nw., FRANK McDERMOT, husband of the late Anna McDermot (nee Alloway) and father of Louise M. Linthicum and Helen Harriman. Remains resting at the Lee funeral home, 4th st. and Mass. ave. ne., where services will be held on Wednesday, September 27, at 11 a. m. Interment will be private.

O'CONNOR, TIMOTHY. On Sunday, September 24, 1939, at Mother Jones Rest Home, Berwyn, Md., TIMOTHY O'CONNOR, beloved son of the late Daniel and Johanna O'Connor. Funeral from the James T. Clements Sons funeral home, 1241 Wisconsin ave. nw., on Wednesday, September 27, at 8:30 a. m. Mass at Holy Trinity Church at 9 a. m. Interment Holy Rood Cemetery. Relatives and friends invited.

WYNNE, CYRIL. Suddenly, on Tuesday, September 26, 1939, at his residence, 3410 Newark st. nw., CYRIL WYNNE, husband of Louise F. Wynne. Services at Fort Myer chapel, on Thursday, September 28, at 11 a. m. Interment Arlington National Cemetery.

—Deaths—

Announcement of Services by Chambers

Deceased.	Undertaker.
Culleton, Beatrice A.	W. W. Chambers Co.
Hardy, Thomas T.	W. W. Chambers Co.
Bowers, Stephen McDermott,	W. W. Chambers Co.
Infant	W. W. Chambers Co.

FUNERAL DESIGNS.

GUDE BROS. CO., Florists

1212 F St. N.W. NAtional 4276.

Geo. C. Shaffer 900 14th St. N.W. Phone NA. 0106.

Expressive Floral Tributes, Moderate Prices. Open evenings and Sundays.

FUNERAL DIRECTORS

J. WILLIAM LEE'S SONS CO. FUNERAL DIRECTORS. CREMATORIUM

DIED

BAUMGARTEN, EMANUEL. On Monday, September 25, 1939, at his residence, 3706 Huntington st. nw., EMANUEL BAUMGARTEN, beloved husband of Jessie M. Baumgarten and father of Mrs. Dorothy B. Mattimore and A. J. Baumgarten. Services at his late residence, 3706 Huntington st. nw., on Wednesday, September 27, at 2 p. m. Relatives and friends invited. Interment Cedar Hill Cemetery.

BELT, PAUL R. On Monday, September 25, 1939, PAUL R. BELT, beloved son of the late Paul and Augusta Belt and brother of Virginia Lee Belt. Funeral from the W. W. Deal funeral home, 816 H st. ne., on Thursday, September 28, at 2 p. m. Relatives and friends invited. Interment Prospect Hill Cemetery.

BIRNIE, ROGERS. On Monday, September 25, 1939, at 9 p. m., at 1835 Phelps place northwest, ROGERS BIRNIE, Col., U. S. A., retired, husband of the late Helen Gunn. Services at the Memorial Chapel, Walter Reed Hospital, on Wednesday, September 27, at 4 p. m. Interment West Point, N. Y.

BLAINE, ADDIE VIRGINIA. Suddenly, on Monday, September 25, 1939, at Casualty Hospital, ADDIE VIRGINIA BLAINE (nee Cooke) beloved wife of Percy Blaine, of 1611 Good Hope rd. se. Remains resting at Timothy Hanlon's funeral home, 641 H st. ne. Notice of funeral later.

BURNS, JOHN E. On Tuesday, September 26, 1939, at his residence, 1026 Twenty-fifth street northwest, JOHN E. BURNS, the beloved husband of the late Margaret M. Burns. Funeral from the above residence on Friday, September 29, at 8:30 a. m., thence to St. Stephens Church where mass will be offered at 9 a. m. Relatives and friends invited. Interment Mt. Olivet Cemetery.

BURNS, JOHN E.—The members of Kean Council, No. 353, Knights of Columbus, are hereby notified of the death of Brother JOHN E. BURNS, of 1026 25th st. nw. Members will assemble on Thursday, September 28, 1939, at 9:30 p. m., at his late residence.

JAMES F. KEHOE, Grand Knight.

WILLIAM E. VOGELSON, Financial Secretary.

CRITCHER, LULIE K. On Tuesday, September 26, 1939, at her residence, 1726 Connecticut ave. nw., LULIE K. CRITCHER, sister of Catharine Carter Critcher. Funeral from St. Margaret's Church, Connecticut ave. and Bancroft pl. nw., on Thursday, September 28, at 2:30 p. m.

CULLETON, BEATRICE ADA, wife of James L. Culleton. Remains resting at Chambers funeral home, 1400 Chapin st. nw., where funeral services will be held on Wednesday, September 27, at 10:30 a. m. Interment Glenwood Cemetery.

FAGAN, JOHN G. On Tuesday, September 26, 1939, at Georgetown University Hospital, JOHN G. FAGAN, beloved husband of Catherine Fagan (nee Rooney), 2122 O st. nw. Notice of funeral later.

GEMENY, EDGAR DEAN. On Monday, September 25, 1939, at 4531 South Dakota ave. ne., EDGAR DEAN GEMENY, beloved husband of the late Eva Ferguson Gemeny, and father of Mrs. Esther Richards, Mrs. Eva Murray Andrew, Edgar and Ferguson Gemeny. Funeral from his late residence, Townshend, Md., Wednesday, September 27, at 11 a. m. Interment Emanuel Church Cemetery, Baden, Md.

GIBBONS, FLOYD. On Sunday, September 24, 1939, at his residence, Cherry Valley Farm, Stroudsburg, Penn., FLOYD GIBBONS, son of the late Edward T. and Emma Phillips Gibbons. Friends are invited to call at Gawler's, 1756 Penn. ave. nw., after 4 p. m., Tuesday, September 26. Services at Dahlgren Chapel, Georgetown University, on Wednesday, September 27, at 10 a. m. Interment Mount Olivet Cemetery.

FUNERAL DIRECTORS **FUNERAL DIRECTORS**

W. W. 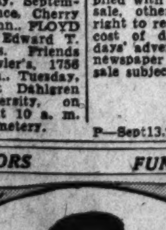 CHAMBERS

THE LARGEST UNDERTAKER IN WASHINGTON

Serving Washington's Leading Families

This handsome all-metal casket is beautifully lined and fitted, exactly as pictured, in a complete funeral with over 60 services. When selection is made, all prices are plainly marked on each casket for the cost of each funeral.

Complete Funeral $265

The Greater Chambers COMPANY

1400 Chapin N.W. COL. 0432

517 11th S.E. ATL. 6700

31st & M N.W. Mich. 6123

Riverdale, Md. GReen. 1221

ONE OF THE LARGEST UNDERTAKERS IN THE WORLD

Auction Sales

FRIDAY, SEPTEMBER 29, 1939—

THOS. J. OWEN & SON, Auctioneers, 1431 Eye Street Northwest.

TRUSTEES' SALE OF VALUABLE DWELLING KNOWN AS PREMISES NUMBER 1126 FORTY-SEVENTH PLACE, NORTHEAST.

By virtue of a certain deed of trust duly recorded in Liber No. 7343, Folio 387 et seq., of the land records of the District of Columbia, and at the request of the party secured thereby, the undersigned trustees will sell, at public auction in front of the premises, on FRIDAY, THE TWENTY-NINTH DAY OF SEPTEMBER, A. D. 1939, AT THREE-THIRTY O'CLOCK P. M., the following-described land and premises, situate in the District of Columbia, and designated as and being lots 131 and 132 in Square 5155, otherwise known as "Hampton Park," as per plat recorded in Liber 36, at folio 39 of the records of the Office of the Surveyor for the District of Columbia.

TERMS: Sold subject to a prior deed of trust for $828.17, further particulars of which will be announced at time of sale; the purchase price above said trust to be paid in cash. A deposit of $250.00 required. Conveyancing, recording, etc., at purchaser's cost. Terms to be complied with within thirty days, otherwise deposit forfeited and the property may be advertised and resold at the discretion of the trustees.

MAURICE I. SCHLEIN, ROSE SCHLEIN, Trustees.

P—Sept.20,22,25,27,29.

THURSDAY, SEPTEMBER 28, 1939—

THOS. J. OWEN & SON, Auctioneers, 1431 Eye Street Northwest.

TRUSTEES' SALE OF VALUABLE THREE-STORY BRICK DWELLING KNOWN AS PREMISES NO. 3112 THIRTEENTH STREET NORTHWEST.

By virtue of a certain deed of trust recorded in Liber No. 6907, folio 91 et seq., of the land records of the District of Columbia, and at the request of the party secured thereby, the undersigned trustees will sell, at public auction, in front of the premises on THURSDAY, THE TWENTY-EIGHTH DAY OF SEPTEMBER, A. D. 1939, AT TWO-THIRTY O'CLOCK P. M., the following-described land and premises, situate in the District of Columbia, and designated as and being lot 33 in A. O. Yount's Subdivision of part of Block 36, "Columbia Heights," as per plat recorded in Liber County 12, folio 45, of the Records of the Office of the Surveyor for the District of Columbia. Subject to the building restriction line as established by proceedings in District Court Case No. 1551 in the Supreme Court of the District of Columbia. Subject to covenants of record. Note: At the date hereof the above-described land is designated on the books of the Assessor of the District of Columbia, for taxation purposes, as lot 33 in square 2848. Subject to the right of redemption by the maker of the aforesaid deed of trust, her heirs and assigns within a period of sixty days from date of sale, not excluding Sundays and holidays, as provided in said deed of trust. Subject to any and all liens created by conditional bills of sale for heating and other equipment, if any, and overdue water rentals. All other taxes and assessments to be adjusted to date of transfer of title.

TERMS OF SALE: One-third of the purchase money to be paid in cash, balance in two equal installments, payable in one and two years, with interest at five per centum per annum, payable semi-annually, secured by first deed of trust upon the property sold, or all cash, at the option of the purchaser. A deposit of $500 will be required at time of sale. All conveyancing, recording, revenue stamps, etc., at cost of purchaser. Terms of sale to be complied with within ten days from expiration of redemption period, otherwise the trustees reserve the right to resell the property at the risk and cost of defaulting purchaser, after five days' advertisement of such resale in some newspaper published in Washington, D. C.

CHARLES A. JONES, PAUL J. FRIZZELL, Trustees.

P—Sept.16,19,22,25,27.

THURSDAY, SEPTEMBER 28, 1939—

THOS. J. OWEN & SON, Auctioneers, 1431 Eye Street Northwest.

TRUSTEES' SALE OF VALUABLE THREE-STORY BRICK DWELLING KNOWN AS PREMISES NO. 1908 BELMONT ROAD NORTHWEST.

By virtue of a certain deed of trust duly recorded, in Liber No. 6844, folio 313 et seq., of the land records of the District of Columbia, and at the request of the party secured thereby, the undersigned trustees will sell, at public auction, in front of the premises, on THURSDAY, THE TWENTY-EIGHTH DAY OF SEPTEMBER, A. D. 1939, AT FOUR-THIRTY O'CLOCK P. M., the following-described land and premises, situate in the District of Columbia, and designated as and being lot 207 in Charles B. Pearson's subdivision of lots in Presbrey and others' subdivision of land now called "Washington Heights," as per plat of said first mentioned subdivision recorded in Liber 40, folio 155, of the records of the Office of the Surveyor for the District of Columbia. Together with easement for light and air as set forth in agreement dated September 17, 1912, and recorded in Liber 3583, folio 409, of the Land Records of the District of Columbia. Subject to covenants of record. Note: At the date hereof the above-described land is designated on the Records of the Assessor of the District of Columbia for taxation purposes as lot 207 in Square 2539. Subject to the right of redemption by the maker of the aforesaid deed of trust, her heirs and assigns within a period of 60 days from date of sale, not excluding Sundays and holidays, as provided in said deed of trust. Subject to any and all liens created by conditional bills of sale for heating and other equipment, if any, and overdue water rentals. All other taxes and assessments to be adjusted to date of transfer of title.

TERMS OF SALE: One-third of the purchase-money to be paid in cash, balance in two equal installments, payable in one and two years, with interest at five per centum per annum, payable semi-annually, secured by first deed of trust upon the property sold, or all cash, at the option of the purchaser. A deposit of $500 will be required at time of sale. All conveyancing, recording, revenue stamps, etc., at cost of purchaser. Terms of sale to be complied with within ten days from expiration of redemption period, otherwise the trustees reserve the right to resell the property at the risk and cost of defaulting purchaser, after five days' advertisement of such resale in some newspaper published in Washington, D. C.

CHARLES A. JONES, PAUL J. FRIZZELL, Trustees.

Sept.16,19,22,25,27

Auction Sales

FRIDAY, OCT. 6, 1939—

THOS. J. OWEN & SON, Auctioneers, 1431 Eye Street, Northwest

TRUSTEES' SALE OF VALUABLE TWO-STORY BRICK DWELLING KNOWN AS PREMISES NO. 917 TWENTY-FIFTH STREET, NORTHWEST.

By virtue of a certain deed of trust duly recorded, in Liber No. 7288, Folio 257 et seq., of the land records of the District of Columbia, and at the request of the party secured thereby, the undersigned trustees will sell, at public auction in front of the premises, on FRIDAY, THE SIXTH DAY OF OCTOBER, A. D. 1939, AT THREE-THIRTY O'CLOCK P. M., the following-described land and premises, situate in the District of Columbia, and designated as and being lot 130 in Kite's subdivision of lot 60 in Square 28 as per plat recorded in the Office of the Surveyor for the District of Columbia in Liber 35 at folio 166. Terms: Sold subject to a prior deed of trust for $1,828.66 and a second deed of trust for approximately $395.00 further particulars of which will be announced at time of sale; the purchase price above said trust to be paid in cash. A deposit of $300.00 required. Conveyancing, recording, etc., at purchaser's cost. Terms to be complied with within thirty days, otherwise deposit forfeited and the property may be advertised and resold at the discretion of the trustees.

MAURICE I. SCHLEIN, ROSE SCHLEIN, Trustees.

P—Sept.27,29.Oct.2,4,6.

FRIDAY, OCTOBER 13—

THOS. J. OWEN & SON, Auctioneers.

TRUSTEES' SALE OF PREMISES NO. 1708 17TH STREET NORTHWEST, THREE-STORY BRICK BUILDING CONTAINING FOUR APARTMENTS.

By virtue of a decree of the District Court of the United States for the District of Columbia passed in Civil Action No. 2820, we will sell at public auction, in front of the premises, on FRIDAY, THE THIRTEENTH DAY OF OCTOBER, 1939, AT FOUR O'CLOCK P. M., the following described land and premises, situate in the District of Columbia and being described as Lot 16 in John J. Edson and Joseph R. Edson's subdivision in Square numbered One Hundred Fifty-four (154) as per plat recorded in the Office of the Surveyor for the District of Columbia, in Liber J. H. K., folio 275; subject to right of way over 4 feet of said lot as granted by deed recorded in Liber 887, folio 451, of the Land Records of the District of Columbia, with the improvements thereon.

TERMS OF SALE: One-third of the purchase money to be paid in cash and the balance in two equal installments, payable in one and two years from the day of sale, and to be represented by the promissory notes of the purchaser, bearing interest at the rate of 6 per centum per annum, payable semiannually, and secured by deed of trust on the property sold, or all cash, at the option of the purchaser. $500.00 deposit required upon acceptance of bid. All conveyancing, notary fees and recording at purchaser's cost. Terms of sale to be complied with within thirty days from day of sale, otherwise the trustees reserve the right to resell the property at the risk and cost of defaulting purchaser, after five days' advertisement of such resale in some newspaper published in Washington, D. C.; sale subject to approval by the court.

GEORGE A. PARKER, ULYSSES JASPER, 1922 Thirteenth St. N.W. Trustees.

P—Sept13,20,27.Oct4,11

Bids and Proposals

COMMISSIONERS, D. C., WASHINGTON. September 26, 1939. Sealed proposals will be received at Room 320, District Building until 10 o'clock a. m., October 12, 1939, for furnishing nineteen truck chassis, three and six ton, City Refuse Division; October 13, 1939, two hydraulic diggers mounted on gasoline-driven tractors, Sewer Division. Specifications and information at Room 320, District Building.

Federal Works Agency, Public Buildings Administration, Office of the Supervising Engineer, Washington, D. C., September 6, 1939—Sealed bids, in triplicate, will be received at this office until 10 a. m. (Standard Time), OCTOBER 5, 1939, and then publicly opened, for furnishing the materials, and performing the work for partitions, etc., for repair shop at the United States Postoffice (new), Washington, D. C., in strict accordance with the specifications dated SE-R, August 21, 1939, and drawings (if any) mentioned therein; and the general conditions dated July 1, 1939. Specifications and other data may be had at the Office of the Custodian of the Building or Public Buildings Administration, Federal Works Agency, Washington, D. C. NEAL A. MELICK, Supervising Engineer. 23,25,27

COMMISSIONERS, D. C., WASHINGTON. September 22, 1939. Sealed proposals will be received at Room 509, District Building, until 2 p. m., October 6, 1939, and then publicly opened for paving the roadways of the approaches to the Taylor Street Overpass, consisting of Taylor street, ne., between Seventh street and Hawaii avenue, including connections to Brookland avenue and also of Hawaii avenue, ne., between Taylor street and Bates road with about 13,200 square yards of reinforced cement concrete pavement, or alternate, paving the bridge floor and direct approaches to bridge between Seventh street and connections to Brookland avenue, both within the above limits, with about 4,400 square yards of sheet asphalt surface, or alternate, and standard asphalt pavement, or alternate, respectively. Paving the roadway of Taylor street, ne., between Hawaii avenue and Harewood road with about 3,800 square yards of reinforced cement concrete pavement, or alternate. The attention of bidders is directed to the special provisions covering sub-letting or assigning the contract and to the use of domestic materials. Attention of bidders is particularly called to the requirements as to conditions of employment to be observed and minimum wage rates to be paid under the contract. The Director, District of Columbia Employment Center, is Mr. C. E. LAMSON, 508 E street, nw.

Official Notices

ALCOHOLIC BEVERAGE CONTROL Board, Washington, D. C., September 20, 1939. Notice is hereby given that the following persons have applied for licenses under the District of Columbia Alcoholic Beverage Control Act, that remonstrants are entitled to be heard before the granting of such licenses, and that hearing will be had on such applications for licenses on October 3, 1939, at 9:30 a. m., in Room 229, District Building: 4571, Peter Heiskell Hill T/A Hillcrest Grill, Retailer's D, 2714 Good Hope Road S.E.; 4572, Isidore Iserson and Rose L. Binder T/A Virginia Grill, Retailer's C, 153 H Street S.E. THOMAS ELLIS LODGE, AGNES K. MASON, ISAAC GANS, Alcoholic Beverage Control Board. 20,27

Legal Notices

ISADORE BRILL, Attorney for Plaintiff, 1343 H Street N.W.

IN THE MUNICIPAL COURT OF THE DIStrict of Columbia. Sidney G. Warshaw, plaintiff, vs. Stanley H. Gettis, defendant. No. 382078. Order of publication. The object of this suit is to recover of the defendant the sum of Two Hundred Thirty-seven and 85/100 Dollars ($237.85) as set forth in the bill of particulars filed in this suit, and to have judgment of condemnation of certain property of the defendant levied on under an attachment issued in this suit to satisfy the plaintiff's claim. It is therefore this 26th day of September, 1939, ordered that the defendant appear in this court on or before the FORTIETH DAY, exclusive of Sundays and legal holidays, after the day of the first publication of this order, to defend this suit and show cause why the plaintiff should not have judgment as set forth; otherwise the suit will be proceeded with as in case of default. ARMAND W. SCOTT, Judge. A true copy. Test: (Seal.) BLANCHE NEFF, Clerk. 27,4,11

MORRIS D. SCHWARTZ, Attorney, Barrister Building.

IN THE DISTRICT COURT OF THE United States for the District of Columbia. Annie Goodman, 5601 1st st. ne., plaintiff, vs. Morris Goodman, 828 Otis pl. nw., last known address, defendant. Civil Action No. 3708. The object of this suit is for an absolute divorce on the grounds of desertion. On motion of the plaintiff it is this 18th day of September, 1939, ordered that the defendant Morris Goodman cause his appearance to be entered herein on or before the FORTIETH DAY, exclusive of Sundays and legal holidays, occurring after the day of the first publication of this order; otherwise the cause will be proceeded with as in case of default. Provided a copy of this order be published once a week for three successive weeks in the Washington Law Reporter and The Washington Post before said day. ALFRED A. WHEAT, Justice. Attest: (Seal.) CHARLES E. STEWART, Clerk. By JOHN O. BOWEN, Assistant Clerk. 20,27,4

CERTIFICATE OF CHANGE OF NAME OF THE RELIANCE CONSTRUCTION COMPANY, INC. Instrument No. 25681. Recorded Liber 56, folio 400. RELIANCE CONSTRUCTION COMPANY, INC., to MARZEL CONSTRUCTION COMPANY, INC. Pursuant to a waiver of notice duly executed and given in accordance with the Code of Laws of the District of Columbia, a special meeting was held on the 15th day of September, 1939, at 10 o'clock a. m., at 219 Southern Building, Washington, D. C., at which were present all of the stockholders and trustees of the said corporation representing the entire voting power of said corporation at which meeting it was resolved, by unanimous vote, as follows:

RESOLVED, That the name of the "RELIANCE CONSTRUCTION COMPANY, INC.," be, and it hereby is changed to the "MARZEL CONSTRUCTION COMPANY, INC."

IN TESTIMONY WHEREOF, the said Reliance Construction Company, Inc., hath on the 15th day of September, 1939, caused these presents to be signed by Nick Mazzella, its President, and attested by Felix Marchegeani, its Secretary and its Corporate Seal to be thereunto affixed; and doth hereby appoint Nick Mazzella its true and lawful attorney in fact to acknowledge and deliver these presents as its act and deed.

RELIANCE CONSTRUCTION COMPANY, INC. By NICK MAZZELLA, President.

Attest: (Corp. Seal.) FELIX MARCHEGEANI, Secretary.

Signed, sealed and delivered in the presence of JOSEPH C. TURCO.

District of Columbia, ss:

I, CHAS. W. PECKHAM, a Notary Public in and for the District of Columbia, do hereby certify that Nick Mazzella, who is a person well known to me as the person named as attorney in fact in the foregoing instrument, bearing date on the 15th day of September, 1939, and hereto annexed, personally appeared before me in said District, and as attorney in fact as aforesaid, and by virtue of the authority vested in him by said instrument, acknowledged the same to be the act and deed of the Reliance Construction Company, Inc.

GIVEN under my hand and seal this 16th day of September, 1939.

(Seal.) CHAS. W. PECKHAM, Notary Public.

BUSINESS SERVICE DIRECTORY

The Answer to WHO DOES IT?

AIR-COND. AND REFRIG. SERVICE.

EXPERT SERVICE, ANY MAKE, WORK GUARANTEED. ELECTRIC APPLIANCE CO., 2628 14th ST. N.W. CO. 4442.

AUTO-DRIVING INSTRUCTION.

DUAL driving control; permits secured; Easy Method Driving School. RA. 8384.

AUTO REPAIRS.

AUTO WASH, battery rechg., lubr. Howland & Burgess, 8th pl. & R. I. ave. ne.

BUELL'S Auto Service. General repairing. 7126 Wis. ave., Bethesda, Md. WIs. 1661.

$1 WELDS any broken bumper. Gen. Weld. Corp., 6105 Blair nw. RA. 8885.

BOAT REPAIRS.

BOAT motor repairs; work guar. D. C. Auto Service, 2326 Ontario nw. CO.10397.

CAMERA REPAIRS.

CAMERA REPAIRING. FULLER & d'ALBERT, INC. 815 10th St. N.W. Phone NA. 4712.

CLOCK REPAIRING

Ambrose clock shop. Free est. Call and deliver. 639 F nw. RE. 2813.

DETECTIVES.

28 YRS. exp.; complete 24 hour service; utmost privacy assured. Wm. E. Mattingly's Detective Agency, 918 F nw. NA. 0235.

DIAPER SUPPLY SERVICE.

BABY-VALET diaper service saves time, health and annoyance. Recommended by doctors and hosp. 1117 20 nw. NA. 3992.

DY-DEE—The original baby diaper service, offering unexcelled facilities for the home. Baby scale rental plan. AT. 2638.

DRESSMAKING.

DRESSMAKING, with, without pattern; alterations. GRACE, 1108 Lamont nw. AD. 8398.

ELECTRICIANS.

PROMPT, dependable, efficient service; free estimates. All work guar. CO. 1993.

PROMPT, efficient service; work guar.; reas. rates. N. E. Electric Serv. GR 4335.

REPAIR WORK, new wiring; prompt service; free estimate. Phone RA. 2428.

ELECTRICAL Wiring, repairs. W.F. Ridgeway. SH. 2511.

ELECTRIC MOTOR SERVICE.

ARMATURE re-winding, repairing; electrical equipment. CO. 8837.

ELECTRICAL REPAIRS.

SOUTHEAST Electrical Contr INSTALLATIONS, REPAIRS AT. 4556

EXCAVATORS.

EXCAVATING, grading, paving, hauling. Individ. cellars a spec.; dump trucks. All work guar., free est. J. Emmett Shea, 529 Maine ave. sw. Day or night, NAt. 5689.

The M. Cain Company, Inc. Excavating, grading, power shovel work. Concrete sewer work, water lines. 3315 8th St. N.E. HObart 3526.

ELEVATOR REPAIRING.

WM. DOOLAN ELEVATOR SERVICE. Repairs. 24-Hour Service. GE. 5489.

FIRE ESCAPE REPAIRS.

FIRE escape repairs & alterations. Complete serv. orna. iron work of all kinds. Comply with D.C. Code. DI. 8355, MI. 2224.

FURNITURE REPAIRS.

UPHOLSTERING, refinishing; special attention to antiques. Sullivan, SH. 6289.

HOME IMPROVEMENTS.

FOR lowest prices on building, remodeling, repairs, painting; paid by month if desired; 25 yrs. exper. Call Chester, GR. 2047.

GENERAL REPAIRS—Basement to roof. Reasonable. J. M. HALL. NO. 6314.

LEATHER REPAIRING.

LUGGAGE reprg.; zippers renewed. W. H. Stombock & Son, 3278 M nw. MI. 0462.

MATTRESS RENOVATING

$3 up. STEIN BEDDING CO. 1224 12th N.W. ME. 1318. $3 up

PAINTING—PAPERING.

PAINTING, papering, roofs painted; basements waterproofed. M. L. Webb. RA. 6723.

PAINTING AND PAPERING. Best work, low pro-rata prices. Mr. Cooves. DI. 6106.

BUSINESS SERVICE Directory

PAINTING, PAPERING

Painting papering: guar.; reas.; estimates free. M. L. SMITH. 1724 Webster st. nw. AD. 7108, RA. 7200.

PAINTING inter., ext. Papering floor sanding. Lowest price. Jordan, DIst. 2415.

PIANO TUNING

$1.50 PIANO TUNING Spe. 1 wk.; guar. CO. 7105. $1.50

PLASTERING.

PLASTERING, wall scraping, whitewashing given immediate attention. DI. 6091.

RADIATOR COVERS.

LET us modernize your radiators, sinks. Free estimates for prices that please. Manning-Ford Metal Works. MI. 7408.

RADIO REPAIRS.

PUBLIC address systems. Radios rented and repaired. Finest workmanship at lowest rates. Lincoln Sound Service, 246 12th ne. LI. 9166-2420; nights, AT. 6759.

Radio Trouble? Free est.; work guar. 3 mo. Honest prices. MID-CITY Radio Shop. 9-9 p. m. NA. 2802.

RADIO SERVICE.

Auto PREMIER RADIO SERICE Radios installed, serviced Home 624 K St. N.W. REp. 2414.

ROOFING.

ROOFS—Any type applied or repaired. Waterproofed asbestos siding. 3-year payment plan. AMERICAN ROOFING CO. WIs. 5400.

STOKER REPAIRING.

STOKERS repaired by the most exp. men in Washington; work guar. CO. 8440.

TINNERS.

PAINTING, roof repairing and all home improvements; free estimates. AT. 4468.

UPHOLSTERY, FURNITURE REPAIRS.

UPHOLSTERING, refinishing, repairing, caning; guar.; est. 506 12th se. LI. 9154.

WINDOW CLEANING.

FREE estimates given on cleaning jobs; reas. prices. JOHN QUARLES, DE. 2982.

WE clean everything; janitor service a specialty; all work guaranteed. NO. 5854.

WINDOW SHADES CLEANED.

VENETIAN blinds cleaned; shades turned, cleaned City Awning Co. GE. 1041.

Lost and Found 1

You can phone your "Lost and Found" ads to The Post until 11 p. m. for insertion the following morning. For the Sunday Post, Saturday, 4 p. m. ("Found" ads are published free.)

DOG—Pointer, male, 7 mos., ¾ grown, white with brown markings, notch in left ear. Reward. 108 West Underwood st. WIsconsin 4099.

EYEGLASSES LOST, rimless, in Mayflower Optical Co. case. Reward. Phone BErwyn 180-WX.

KITTEN, gray and white; Saturday, Rock Creek Park. GEorgia 2871.

KNIFE—Silver, lost. Marked "Kenneth N. Gilpin—1910." $10 reward. Kenneth N. Gilpin, Boyce, Va.

LOST—Lady's nose glasses in case, on Saturday. Phone Falls Church 1214.

LOST—Man's Illinois wrist watch, metal band, Sunday morning, in vicinity of 30th and Que sts. nw. Return to J. O. Stigall, 3007 Q st. nw. or MI. 3020. Rew'd.

NAVAL Academy class ring; sapphire setting. Reward. AD. 10228.

TYPEWRITER—Portable encased; F st. near 19th nw. Reward. DEcatur 4937.

Personals 3

BEAUTIFUL PARLORS for meetings, bridge parties, etc. District 4020 or inquire clerk. Grafton Hotel, 1139 Conn.

HEMORRHOIDS (piles) eradicated by my own method; results effective for a lifetime or money back. Write for booklet. No drugs or surgery. DR. SOMMERWERCK, 1365 Columbia rd. AD. 0388.

MAIL ADDRESS TELEPHONE SERVICE. TELEPHONE ANSWERING SERVICE. ALBEE BUILDING. REP. 2131.

FALSE TEETH REPAIRED WHILE YOU WAIT. PRIVATE WAITING ROOMS. Robt. B. Scott, Dent. Tch. ME. 1893. Rms. 901-2, Westory Bldg., 605 14th st. N.W.

Motor Travel 10

DRIVING to Calif.; new car; take 2 passengers; share expenses. 521 Y. M. C. A.

GOV'T emp., '39 Nash, Chicago, Denver, W. Coast, Oct. 1, ret. Mr. Day, ME. 3768.

KNOXVILLE, TENN., Oct. 1; desire pass. Scheibel, DI. 2200, Ext. 1543, ME. 9263.

W. COAST via St. L., Tex., Okla., this wk.; sh. exp.; '39 Buick. Mr. Love. ME. 1594.

WASH. Auto Travel, 1130 14th nw.—Priv. sed.; sh. ex.; Chi., $8; N. Y., $2.50; Calif., $25; Tex., $12.50. ME. 3705-6.

Help—Female 11

Women—If you don't find your position in the Help Wanted Column today—place a "Situations Wanted" Ad in The Post. A 3-line ad costs only 39 cents.

CHRISTMAS CARDS—Nationally famous line; PAY MORE MONEY; personal cards, stationery, unusual box assortments; profits up to 100%; experience unnecessary; samples FREE. WALLACE BROWN, 225 Fifth ave., Dept. 7516, New York.

EDITORIAL worker, H. S. graduate, with editorial experience, to work on school paper in exchange for part tuition of secretarial or business course. Box 314, Washington Post.

EXPERIENCED TELEPHONE SOLICITORS. Write giving experience and telephone number. Box 303 Washington Post. C

GIRL, white, 20 to 25, for general housework and playground supervision in pvt. school. Live in. OX. 1872-W.

STENOGRAPHERS, typists, bookkeepers, exper. and good begin.; current openings. PERSONNEL SERVICE, 1311 G St. N.W.

TELEPHONE operator, preferably one who can type. Must speak French and English. Box M-627, Washington Post.

COLORED girl wants g. h. w. Phone DU. 9299.

MAID, colored, g.h.w., care baby, 1½ yrs., live in, $7 wk. Ft. Belvoir. Write Box M-625, Washington Post.

Help—Male 12

Men—If you don't find your position in the Help Wanted Column today—place a "Situations Wanted" Ad in The Post. A 3-line ad costs only 39 cents.

ADVERTISING and coupon men; new Christmas offer. Room 406, 1317 F nw.

BARBER wanted. Can make $20-$25 wk. Hrs. 8-7 p. m. 312 9th st. nw

BARBER wanted; 1st class; steady. 936 New York ave. nw.

The Washington Post

CLASSIFIED ADVERTISING LOCAL RATES.

For Washington and Points Within 50 Miles of the District of Columbia.

The following rates are for consecutive insertions:

1 time......20c per line
3 times......19c per line
7 times......16c per line
15 times......14c per line

The one-time rate applies on skip ads or irregular insertions.

LOCAL RATES.

Rates per line Words	Lines	20c 1 time	19c 3 times	16c 7 times	14c 15 times
10	2	$.40	$1.14	$2.24	$4.20
15	3	.60	1.71	3.36	6.30
20	4	.80	2.28	4.48	8.40
25	5	1.00	2.85	5.60	10.50
30	6	1.20	3.42	6.72	12.60

The above rates are for consecutive insertions only.

OUT-OF-TOWN RATES.

Ads from points more than 50 miles from the District of Columbia are: 1 time, 25c per line; 3 times, 24c per line; 7 times, 22c per line. Count 5½ words of 6 letters each to a line.

The Washington Post will not be responsible for more than one incorrect insertion on any order.

Cancellation Orders or Correction before insertions (excepting Death Notices) cannot be made unless ordered before 6 p. m. daily or 4 p. m. Saturday for Sunday.

The Washington Post strives at all times to prevent insertion of fraudulent or misleading advertisements. Information concerning any ad that proves misleading or fraudulent will be appreciated.

Phone NAtional 4200

Ask for an Ad-Writer

Post Classified Ads—National 4200

Help—Male 12

COAT MAKER, experienced, wanted for men's tailoring shop; single man preferred; good opportunity. Address Collins, Inc., P. O. Box 1397, University, Va.

COLORED man with managerial experience; indirect sales organization; pay and duties disclosed at interview. 1427 Eye st. nw., Rm. 210 3-5 p. m. only.

GROCERY clerk, young; energetic, with some vegetable experience. Apply 3153 Mt. Pleasant st. nw.

JANITOR (colored), married man only. High class apt. house of 50 apts. Must have long time janitor experience, otherwise not considered. Age 35 to 50. Reply and give past 5 yrs. employment including present employer. Three references required. 2 rooms, kitchen, bath, furnished. Only couple need apply. Send replies to Box 317, Washington Post.

MAN, h. s. education, good personality, able to meet people well; about $25 week. 1427 Eye st. nw., Rm. 205, 9:30-5.

NATIONAL publishing concern, established 1875, introducing a new "Book-a-Month Plan." Men who have had direct selling experience can clean up. This is brand-new, and men who get in on the ground floor and can show the ability to qualify will be advanced to crew and field manager positions. Special New York demonstrator will take you out and prove that "Happy Days Are Here Again." See Mr. A. B. Rudolph, rm. 708, Second National Bank Bldg., 1331 G st. nw., between 9-10 a. m.

PORTER, experienced, for barber shop. 714 14th st. nw.

SALESMEN, experienced in specialty selling; car not essential but desirable; salary and commission; wonderful opportunity for young men bet. 25 and 40. GR. 2211 for appt. Ask for Mr. Hoffman.

SPOTTER, colored. Must be thoroughly experienced. Apply and bring references, 8 a. m. Kent Stores, 1016 9th st. nw.

SWITCHBOARD operator, colored boy. Sentinel Employment Serv. RE. 8500.

YOUNG MAN, between 21-30, with sales ability, to go in training for a good, steady position. Salary and commission while in training. See Mr. Harris, 9 a. m., 3337 Connecticut ave.

YOUNG man (colored) to make himself generally useful in dry cleaning plant. Must have references. Apply 8 a. m., Kent Stores, 1016 9th st. nw.

EXPERIENCED JANITOR, colored, for large apt. bldg., also elevator operator. Apply Mr. PASEWALK, Room 207 Machinist Bldg. 9th st. and Mt. Vernon pl. nw., 9:30 to 10:30 a. m. Tuesday or Wednesday.

WINDOW CLEANERS 1001 H st. nw., second floor.

WANTED—Experienced man cook; good salary. 1357 19th st. nw.

KLOMP-AIR SYSTEMS Desires 2 Salesmen in exclusive, protected territory for McIlvaine balanced heat machine, the ONLY oil-burning machine that keeps a home at even temperature at all times regardless of weather. The busy season is here. We furnish leads. Assure yourself of good earnings by selling the machine that is satisfaction plus. 1406 Wisconsin ave. nw.

Men of Good Character 21 years of age or over, residing in Washington at least one year, to join FREE class for identification card. Apply 8:30 a. m. See MR. CRUZE. BELL CAB CO. 1317 L ST. N.W. ME. 1727.

PERMANENT OPPORTUNITY NOW OPEN. We have an opportunity for a married man between 25 and 45, neat appearance, who can furnish good character references. This is a permanent opportunity, with earnings of about $35 per week available for the first few weeks. Your weekly income will increase as you correspondingly adapt yourself to the business. Apply Thursday afternoon, 1 o'clock sharp, 1010 Vermont ave. nw., Room 205. No other time.

Employment Agencies 14

RUPHER'S Employment Agency has openings for colored girls with city references, health certificates; $7 to $12 week. 1837 11th st. nw.

Salesmen-Agents 15

AMAZING NEW AUTO invention. Supercharging GAS-MISER saves up to 25% gas and oil. Increases power. Easily installed. New scientific principle. Exclusive territory. Write for free sample offer. Dept. 124, Malone & Moles, Sioux City, Iowa.

Situations—Female 16

GIRL wants part time work, mornings. AD. 3333.

HOUSEKEEPER, cook; white, refined, congenial, 33, for emp. couple or widower with child. Live in; $6 wk. MI. 5965.

MAID as cook, g. h. w.; last place 2 years. DUp. 8851.

TYPIST—Prompt, accurate; moderate prices; wants work. COl. 7018.

COL. girl desires work as maid or general housework; part or full time. DU. 5257.

COL. girl, h. s. grad.; light, 20; wishes work as maid or lady's comp. DI. 3119.

COL. we have 30 members; cooks, g. h. w.; full or part time; ref. Domestic Aid. MI. 6962.

COLORED GIRL, experienced, wishes work, cook, laundress; no Sunday; ref. DUp. 3428.

COLORED WOMAN, young, neat, honest, reliable, wants part-time or day's work; no Sundays; references. MIchigan 1927.

GIRL, col., neat, reliable, desires job as maid, g. h. w. HO. 3108.

GIRL, colored, wants part-time work. Call LIncoln 7715-W.

GIRL, col., wishes job part time or day's work; city ref. MI. 8355

GIRL (COLORED) desires job as nursemaid or mother's helper; stay some nights. References. LIn. 5783-J.

NEAT colored girl wishes day or week work. Refs. MI. 3130.

VERY neat colored girl desires waitress in white boarding house. AD. 3843.

Situations—Male 17

EXECUTIVE EDITOR—Available after January 1, 1940. Has handled Nation-wide publication, 300,000 circulation, for past 15 years. Thoroughly experienced in editorial writing, feature articles, editing manuscripts, reporting, lay-out, make-up, proof reading, etc. Can take complete charge of publication. Address Box 396, The Post.

SEC.-STENO.-bookkeeper; 4 yrs. exp.; excel. references; reas. salary. OX. 1794-W.

COL. man desires position as chauffeur. Free to travel. Experienced. DU. 4032.

Instructions 19

LEARN BOOKKEEPING, brief and complete courses; day-evening. Inquire NAt. 2340. BOYD SCHOOL, 1333 F st. nw.

LEARN beauty cul., summer rates; pos. sec. Nakon Beauty School, 1434 Park rd. nw.

LEARN to sell YOURSELF. Thousands have improved their personality and increased their incomes through the Dale Carnegie Institute of Effective Speaking. Tuition is modest. Inquire today. 830 Southern Building. REpublic 2311. Evening, phone GReenwood 4261.

RECEPTIONIST, P. B. X. operator; brief course. Inquire Miss West, Room 304, 1311 G st. nw. NA. 2117.

Lake School Secretarial Courses Woodward Bldg. DI. 1114

Money-to-Loan 26

ON diamonds, watches, jewelry, silverware, etc. No adv. arrangements necs. Lowest int. rates. Rosslyn Loan Co., Rosslyn, Va.

Rooms—Furnished 30

AA—THE VIVIAN (1723 G st. nw.) offers lovely rooms, all with running water, newly decorated and furnished; inner-spring mattresses. Venetian blinds, showers, switchboard, elevator; singles, $6.50 weekly up; doubles, $9 up.

ABOVE Dupont Circle. Front room, 4 windows, well furnished, bath; private family; refs.; $30; gentleman. NO. 0542.

ADAMS MILL RD., 3215—Large double room, suitable students; quiet home; meals optional; gentlemen. CO. 1610.

ADAMS MILL RD., 2630, Apt. 206, ½ blk. 18th and Columbia rd.—Large single or double room; reas. Phone ADams 9772.

ADAMS MILL RD. NW., 3145—Newly furn. rm., semipriv. bath; new home; conv. cars, bus; gar. opt.; gentleman. AD. 6783.

A HIGHLY desirable double room, private bath, shower; excellent location; 1 or 2 gentlemen. 1628 21st st. nw. DU. 6778.

ALL STATES Coffee Shop, 500 E. Capitol; newly dec. rm., $18 mo. Meals optional.

ALTURAS, 1509 16th st. nw.—Attractively furnished rooms, near shower; 24-hr. elevator and hotel service; $5 week up.

AMER. UNIV. PK.—Single rm., 3 exp.; semiprivate bath; reasonable. WO. 2080.

AMERICAN University Park. Young man, Govt. employe, or student, wants roommate; master bedroom, priv. bath, shower; twin beds. EM. 1282.

Continued on Following Page.

Post Want Ads Get Results for Apartment Advertisers. NAtional 4200

Post Classified Ads—National 4200

Rooms—Furnished 30

Continued From Preceding Page.

ATTRACTIVE well-furn. studio rm.; walk. dist. Govt. Dept. 1316 15th nw. DU. 0644.

BILTMORE ST. NW., 1953—Large room, twin beds; also rm. with large glassed-in sleeping porch. CO. 2594.

BILTMORE ST. NW., 1925 (block 18th and Col. rd.)—Single, double rms. newly furnished home; 4 baths; reas. CO. 4044.

BILTMORE ST. N.W., 1850—Well-furn. front rm., near bath. $22.50. Also single rm., $20. Quiet home. Convenient transp.

BEAUTIFULLY furnished large single front room near bath-shower; large closet; unlimited phone; $25 month. Gentleman. 1734 R St. N.W.

CATHEDRAL NW., 2704. 1 blk. Conn.—$22.50 sgle., $32 dble.; g'tleman. AD. 8475.

CHEVY CHASE, D. C., comp furn. rm., 1 or 2; ½ blk. Conn. ave.; South. family of culture and refinement. WO. 0821.

CHEVY CHASE, MD., Nr. Circle—Lovely studio rm. with piano, semi-priv. bath, 20 minutes downtown; $25. WI. 3234-R.

CHEVY CHASE, D. C.—Large room, semi-private bath, ½ block Conn. ave.; private home; $20 mo. EM. 5043.

CHEVY CHASE, D. C., 3611 Jenifer st. nw.—New detached home, spacious front room; 3 exposures, Venetian blinds. Newly furn. twin beds, Beautyrest mattresses. Priv. bath, shower. Very large closet. 1 or 2 gentlemen. WO. 9047.

CLEAN; 1-2 rooms, kit.; Frigid., gas, elec.; $5, $8, $10 wk. 2544 14th st. nw. Janitor.

CLEVELAND PARK, 3615 Newark st. nw.—Private detached home; newly renovated; front room; south and west exposures; shower; gentleman. WOodley 3674.

CLIFTON ST. N.W. 1303—Dble. rm., adj. b. Empl. cple.; privileges, $5 wk. CO. 2660-J.

COLUMBIA RD. N.W., 2022—Attr. sing. rm.; large closet; exclusive apt.; restaurant in bldg.; conv. transp.; business woman or student pref. NO. 1931 after 4:30.

CONN. AVE., 1736—For lady, private home; redecorated; new maple furniture, day bed, large closet, 2 windows, west. expos., adjoining bath; unlim. tel.; maid; $25.

COZY room, overlooking city; convenient bus, car; southeast exposure. 2100 blk. Calif. st. nw. MI. 5375 after 5.

DOWNTOWN, 1539 Eye St. N.W.—Apt. 22. Single rooms. Gentlemen preferred.

DOWNTOWN, 1320 Vermont ave.—Attractive, comfortable furnished single front room; spacious closets; reasonable.

DOWNTOWN—Furnished as studio, private entrance private bath, private telephone; overlooking Farragut Park, LaSalle Apts., 1028 Conn. ave. nw.; working gentleman or lady preferred; references; available Oct. 1; $50 per month. Phone DI. 3931.

DOWNTOWN, 1242 12th St. N.W.—Rms. nr. bath. $3-$4 wk.; c. h. w., oil heat.

DOWNTOWN, 1217 Mass. nw.; lovely dble. rms., twin beds; next shower, bath; reas.

DOWNTOWN, 2023 N st. nw.—Newly dec. rm., next bath, 2nd flr.; $15. DU. 0307.

DUPONT CIRCLE, 1747 P st. nw.—Bright single or double room in physician's home; every conv.; gentlemen; reas.

DUPONT CIRCLE, 1311 New Hampshire ave.—Unusual twin rm., twin beds; priv. home; walking distance; $7.50 for 2.

DUPONT CIRCLE, 1747 P st. nw.—Bright single or double room in physician's home; every conv.; gentlemen; reas.

FACING PARK, near Mt. Pleasant cars; attractively furn. rooms; Danish-American priv. home. MI. 8015. 1929 19th nw.

FAIRMONT ST., 1304—Attract. south rm., adj. ba.; sgle or dble.; priv. home; $20. AD. 3449.

FOR 1 OR 2 MEN TIRED OF REGULAR ROOMING HOUSES—Attractive double room, cheerful and sunny, nicely furnished and decorated. Close to bath. Convenient to cars and buses, on quiet street. With small family of adults. 1870 Monroe st. nw.

GEORGETOWN, 2909 Que St. N.W.—Attractively furnished; comfortable beds; well heated; baths, showers; bus at door.

GEORGETOWN (near University), 3319 P st.—Attractive room in private home. Unlimited phone. MIch. 0215.

GLOVER PARK—Exceptionally beautiful and comfortable front rm., priv. bath, shower; new adult home; men. EM. 3770.

HAMILTON ST. NW., 1411—Comf. rms., pri. home; quiet neighborhood. GE. 8863.

HILLCREST, 2337 34th st. se. 1st fl.; shower bath; private home. Gentleman; $18. LI. 0611-W.

L ST. NW., 1322—Comfortable rooms, kitchenette, $7; single rms., $3-$4-$5.

L ST. NW., 1402—Large front rm., private bath; maid service; hot and cold water. 1 or 2 gentlemen only.

LONGELLOW ST. NW., 327—Lge. front rm., bath; nr. bus; $20 sgl.; $28 dbl. GE. 7373.

MARYLAND AVE. NE., 906, nr. Capitol—2 dble front rms; semipriv. bath. AT. 8526.

MASS. AVE. N.W., 1600—Large triple, double and single rooms, some private bath; twin beds; maid service. DEc. 5074.

MT. PLEASANT 3112 18th ST. NW.—Double and single sleeping rooms; private home; conv transp COl. 8815.

MT. PLEASANT (3168 17th st. nw.)—Half block cars and bus; large cool front rm. for one gentleman; $5 week. CO. 2075.

MT. PLEASANT, 1843 Irving st. nw.—Sgle. rm., scr. pch., newly furn., inner spr. matt. Gentleman. $4 wk. CO. 0457.

NR. CATH. U.—Attrac. large rm. priv. fam.; unlim. phone; board opt. DE. 0043.

NEAR WALTER REED (6116 7th St. N.W.)—Nicely furn. room, near bath shower; pvt. home; gar.; $15. G'tleman. GE. 0862.

NEAR Capitol, 631 Mass. ne.—Lovely front rm., beautyrest mattress. $20. LI. 5971.

NEW BERNE, 12th and Mass. ave. nw.—Well-furn. rm.; priv. fam.; 2d fl. Apt. 23.

NEWLY furnished room, detached home; pvt. shower, bath; small Jewish family; reas.; near transp. RA. 6962.

P ST. NW., 1704—Comfortable dble. rm., bath, shower; walk dist.; gentleman; $18.

PARK RD. NW., 1731—To refined gentleman in owner's home, desirable rm., priv. shower. Ref. CO. 9887.

PARK RD. N.W., 1335—Attractive front rms.; new furn., beautyrest mattress; c. h. w.; rea. Nr. 14th st. car lines. AD. 8857.

PETWORTH, 608 Gallatin st. nw.—Large front room, $16 single, [illegible] double.

QUINCY ST. NW., 1333—Lge. frt. rm.; southern expos.; semi-priv. connect. bath; unl. h. w. Phone GE. 3390.

R ST. NW., 2024 (just off Conn. ave.)—Rooms, single or double; opportunity to speak French for students. DUp. 2257.

RESEARCHMEN'S CLUB, 1607 I (Eye) St. N.W.—Ideal downtown home for men who apprec. comf., quiet. Board. $3 wk.

R. I. AVE. NW., 65—Newly furn., twin beds, 4 windows; c.b.w.; on bus line; $3.

TAKOMA PK., MD.—Cheerful sgle. rm., priv. entr.; next bath; breakfast opt.; 15 min. downtown; gentleman. SH. 3106-J.

THE WESTMINSTER, 1607 17TH NW.—comfortable rms.; running water; innerspring mattresses; sgls., $5 up; doubles, $7 up; attract lobby; showers; elevator.

WEBSTER ST. NW.—Facing circle; large airy front room; bus at door; private family; gentleman; $20. RA. 7014.

WEBSTER ST. N.E., 1349—New home, frt. room, pvt. bath; 2 gentlemen. MI. 4670.

WOODLEY RD. NW., 2647 (opp. Wardman)—Nicely fur. rms., face south; gentlemen.

WOODRIDGE N.E.—Priv. home; nicely furnished basement rm., lav.; refined neighborhood; near bus; $10 mo. MI. 6328.

14TH NW., 2503, Apt. 8—Fine rm., next bath; unl. phone; most reasonable.

15TH ST. NW., 1225—Comfortable front dble., sgle. rm., newly furn.; unlim. ph.

16TH ST SE., 14—Brand-new home and furniture; single and double rooms, shower; conv. trans.; $5 each. AT. 7746.

16TH ST. NW., 5913—A large, bright room, semipriv. bath, shower, with heated sun room; in private home; meals if desired.

16TH ST NW., 1409 (walking distance)—Single-double rooms, near bath, shower.

16TH ST. NW., 1836—Attr. studio rm.; unlim. phone; home privileges; use piano.

16TH ST. NW., 5706—2 front double rooms, private bath, shower; unlim. phone; garage; gentlemen; bus at door. GE 1736.

6601 7TH ST. NW.—2 large rooms, shower, semipriv bath; near exp. bus. GE. 0751.

EVERETT HOTEL
1730 H ST. N.W.
Downtown; completely renovated; new private baths; sgle., $1.50, running water; $2 private bath; dble., $2.50, running water; $3 private bath; $8-$9 per week; attractive monthly rates.

GORDON HOTEL
On beautiful 16th st., between Eye and K—Lovely cool rooms with running water; single from $7 weekly; double from $9 weekly; double with bath from $12.50 weekly; 24-hour elevator and switchboard service; excellent dining room.

GRAFTON HOTEL
1139 CONNECTICUT AVE. N.W.
Enjoy excellent accommodations at very reasonable prices; large rooms; single, $6.75 week up; double, $10.50 week up, with running water. With bath, single, $12.50 up; double, $15.50 week up, each room equipped with Simmons innerspring mattresses. 24-hour elevator and switchboard service.

FOR COLORED—If you have rooms or want rooms, call Nicks Room Rental Service, 912 N st. nw. MAi. 2374.

Post Classified Ads—National 4200

Housekeeping Suites 30A

L ST. NW., 1347—2 rooms, kitchenette, complete for light housekeeping; $9 wk.

LARGE light housekeeping room, fully equipped. 3048 N st. nw. $20 mo.

NR. McKINLEY HIGH, 220 R st. ne.—2 l. h. k. rms.; also 1 sleeping rm., suit 2.

PARK RD. NW., 1312—L. h. k. and porch, $7 wk.; also bay window; 1st fl. bedrm. nicely furn. $5 sgle., $6 dble. CO. 0015.

ROCK CREEK CH. RD. NW., 3608—L. h. k. rm., k., priv. ba.; all utilities incl.; reas.

128 MADISON ST. NW.—1 room, furn. or unfurn.; priv. bath; Frig.; grill. RA. 3266.

COLORED—2 large unfurnished rooms for l. h. k. Apply 68 M st. nw.

Suburban Rooms 33

ARLING.—Brand-new, furn. rm.; suit. 2; priv. home; 15 min. downtown. CH. 2375.

ATTR. sing. rm. in bungalow at 1616 N. Garfield st., Arlington, with c. h. w.; breakfast opt.; 1 blk. bus; quiet lady only. CH. 5834.

BETHESDA—Nicely furn. sing. rm., 2 exp.; shower; reas. WI. 6406-W.

LYON VILLAGE, ARL.—One corner double room, home privileges; separate bath; breakfast optional. CH. 6876.

LYON VILLAGE, Arlington—Large dbl. rm., twin beds; priv. bath; new home; no other roomers. 15 minutes city. CH. 1780.

STUDIO room in beautifully furnished new home; 409 Lee blvd., Falls Church, Va. F. C. 1523. Reas.

133 S. GARFIELD ST., ARL.—Well-furn. sgl. rm., shr.; conv. tr.; exc. meals; $35.

640 24TH ST., Arl., Va.—1 lge. dble. rm., 3-4 beds, $25; 1 sgl., $15; men. JA. 1515-J.

4720 WILSON BLVD., Arlington—Lg. bright fr. rm.; $15; warm in winter. OX. 1633.

ARLINGTON.
Lyon Park—Newly modern furn. rm.; c. h. w.; gentlemen or couple. CH. 7220.

Room and Board 34

A DISTINCTIVE home at 1856 Kalorama rd. nw. Has lg. fr. dbl. rm., twin beds, del. food and home priv. AD. 6472.

A JEWISH home; basement studio rm., pvt. ba.; entr. For 2. Reas. NO. 10233.

AT DUPONT CIRCLE, 1322 19th st. nw.—Dble. rm., twin beds, shower; priv. home.

BEAUTIFUL refined home; attractive rms.; middle aged pref. 3360 16th st. nw.

BEAUTIFULLY furn. room; N.W. section; shower; oil heat; rec. facilities. CO. 7278.

BRIGHT, sing. rm. in beautiful home at 1211 Vermont ave. nw.; $45. Also basement room; exc. meals. ME. 8460.

CALVERT ST. NW., 1931—Near Shoreham. Sunny fr. dbl. rm., Southern exp.; home served meals; conv. transp. AD. 0552.

CALL AT 3535 at 126 Kentucky ave. se. for attr. sing. rm., shower; home priv.

CHEVY CHASE—Charming room; private residence; delicious meals. WI. 2551.

DESIRABLE double front room, twin beds; also single vacancy. 2112 R st. nw.

ELDERLY couple who would app. exc. care in quiet home; bath adj. rm. OX. 0565-R.

FRENCH family takes paying guests interested in French; refined surroundings; walking distance. DU. 0458.

GEORGETOWN—Rm. for 2; twin b.; excel. meals; maid serv. MI. 1790. 1614 33rd nw.

HILLCREST (2800 13th N.W.)—Master bedrm. priv. bath in true home atmosphere; ping pong, croquet; also single.

INGRAHAM ST. NW., 1401—Twin bedroom for 2 ladies; laundry; transp. at door; shower; recreation room.

MD. AVE. NE. 326—Spacious and comf. frt. rm., $30 mo.; family meals. AT. 5235.

MD. AVE. NE. 326—Comfortable front rm., $30 month; family meals. AT. 5235.

MT. PLEASANT, 1886 Newton st. nw.—Lg. bright rm., dbl. beds; suitable 3 or 4; also front dble. rm.; c.h.w. CO. 5879.

SINGLE ROOM and bath; near Chevy Chase Club; adult family; shower; gentleman; splendid cuisine. WI. 5474.

YOUNG LADY to share master bedroom, priv. bath; privileges entire house; excel. meals; $40. 1359 Rittenhouse st. nw.

YOUNG lady to share attractive room with bath in refined family; excellent food. 5310 First st. nw. RAndolph 3631.

13TH NW., 2903—Attr. rm for 1 or 2; bd.; reas.; Southern priv. family. CO. 1452.

18TH ST. NW., 917—Marlborough, Apt. 41, attrac. double rm., twin beds; girls only.

1501 MASSACHUSETTS AVE. N.W.
Attrac. studio rm., open fireplace, steam heat; del. meals. Reas. ME. 0238.

CHEVY CHASE.
Lovely front room, maple furniture, c. h. w., oil heat, also smaller studio rm.; home cooking; $35 and $37.50. EM. 5065.

AN EXCLUSIVE ADDRESS.
Large, double rm., next to bath; ideal location; exc. meals, unlim. phone. CO. 1432.

BIMINI INN—2031 Q ST. N.W.
Attr. suite; southern exp.; fireplace; priv. bath; for 4 persons. DE. 3343.

$32.50 Home privileges. An attr. rm., shower, home cooking inc. home-made bread, desserts. CO. 3277-J.

5701 16TH ST. N.W.
Lovely twin or single, adj. bath. Reas. Vacancy for one man in large triple room. Table board. A real home. RA. 0036.

ROOMS AND MEALS
MEALS YOU DO NOT EAT, YOU DO NOT PAY FOR. $5.50 MEAL TICKETS FOR $5. Choose from our varied menu in our public dining room.
1738 M ST. N.W.
(Opposite St. Matthew's Church.)

Children Boarded 35

BOY under 10 yrs., to live in lovely home; playmate to child. OX. 0565-R.

MOTHER will board child, age 6-10 yrs., in pleasant suburban home. GR. 2057-W.

Table Board 36

FOR DELIVERY—Plentiful home-cooked meals, $5 per week. AT. 2592. 1110 E ne.

Apartments—Furnished 45

ACROSS FROM WARDMAN PARK—2 ROOMS, BATH, KIT.; COMPLETELY FURNISHED; RENT INCL. GAS, ELEC. APT. 700, 2700 CONN. AVE.

ALBAN TOWERS, 3700 Mass. ave.—Sublet 2 rms., kit., bath, porch; overlooks Cathedral; well furn.; hotel serv. Ap. desk.

ATTRACTIVE large bedroom, complete kitchenette, semibath; ideal for business woman. 1373 Irving st. nw.

BELMONT RD. NW., 1814—2 large rooms, bath, porch; 4th floor; private home; $45, including gas, electric. AD. 2918.

BLADENSBURG RD. NE., 1028—2 lge. nicely furn. rms., priv. bath, balcony, porch; 5 frt. windows; refg. AT. 4859-W.

CAPITOL HILL—3 rms, pri. b, with shower; a.m.i.; refrig. 119 5th st. ne. LI. 0863.

CENTER ST. NW., 3532—Detached home; living room, bedroom, kitchenette, dinette, private bath; completely furnished; heat, gas, c. h. w., refrigeration included; employed couple; $47.50. AD. 9417.

CHERRYDALE—Newly dec. bright, well-furn. 2-rm. apt.; compl.; reas. CH. 3380.

CHEVY CHASE, D. C.—Bright, comfort. studio-liv. rm., kit., h.-w. h.; reas. WO. 3288.

CHOICE APT.—3 rooms, bath, gas, elec. refg. Also smaller apts. available. Merrill Mansions, 1361 Fairmont st nw.

CLEAN, 1-2 rooms, kit. Frig., gas, elec., $5, $8, $10 wk. 2544 14th st. nw. Janitor.

CLIFTON MANOR, 2514 14th st. nw.—1 and 2 rooms, kit., tile bath, shower, switchbd., elev. refrig.; $47.50 to $77.50.

CONN. AVE., 2900—2 corner bedrms., 40-ft. living rm., bath, large kit.; linen, dishes, silver. CO. 2025, Apt. 131.

CORNER, 14th st. nw., 3445—2 large rms., din.-kit., bath; refg.; porch; well furn.

CORDOVA, 20th & Fla. ave.—Conservative environment, pleasant outlook, compl. furn., 2 bedrms., liv. rm., din. rm., mod. kit., bath. Phone NOrth 1806.

CORNER N (1272 N. H. ave. nw.)—1-2 rms., b. 2431 E nw., 2 rms., kit.-din.-bath.

DECATUR APTS., 2131 Fla. ave. nw.—Sublet, available October, very prettily furn., 1st floor, 2 rms., kitchen, bath; $55 mo. Call MIch. 0002 for inspection.

DELAFIELD PL. NW., 1301—Bright bed-living rm., kit., bath; Frig. Cor. home.

DESIRE business woman to share modern 5-room bungalow; separate bedroom; very reas. OXford 1106-W.

DESIRABLE APT., well furn.; living room, bedroom, hall, kitchen, bath, shower, Frigid. The Thearle. 2122 P st. nw.

DOWNTOWN (1725 17th st. nw)—Attractively furn. corner; 2 rms., kit., bath; large closets; grand piano, radio, etc.

DUPONT CIRCLE, 1620 19th st. nw.—Spacious bay-window apt.; bed-liv. rm., kit., semi bath; Frigid.; running water; $40.

EYE ST. NW., 1832—Well-furn. and unusual 2 rms., kit., bath; also 1 and 2-rm. bath studio apt.; concession for permanent tenants.

FRANCIS SCOTT KEY APT. HOTEL (20th and F sts. nw.)—1 rm., kitchen, dinette, priv. bath; day, $3, one or two persons; week, $18; month, $60; full service. Frigidaire. Nicely furnished. NA. 5425.

FULLY EQUIPPED for housekeeping; 3 rms., kit., priv. bath; clean home; convenient transp.; Gentile adults. CO. 3837.

K ST. NW., 936—2 rooms, kitchen; light and gas furnished; reasonable.

KALORAMA RD. NW., 1818, Apt. 8—2 rms., kit., bath, Frigid.; gas, elec.; phone.

KEDRICK, 405, 1801 K nw.—Large front 2-rm., bath apt; fine closets; shower.

KEDRICK, 1801 K st. nw.—1 large room, priv. b.; lge. closets; refg.; grill. DI. 8336.

MASS. AVE. NE., 1009—Neatly furn. frt. 2-rm. apt.; frig., gas, elec. Adults. $32.50.

MT. PLEASANT—3 rooms, kit., bath, sun parlor; nicely furn. Must see to appreciate; $57.50. CO 5327.

RIVER RD. NW., 4319—5 rooms and porch; gas heat; $60. EMerson 1809.

RUTLAND COURTS, 1725 17th st. nw.—Attrac. furn. corner apt., 2 rms., kit., bath, foyer, large closets; suitable 3 or 4.

RUTLAND COURTS, 1725 17th nw.—Sw. corner apt., 2 rms., kit., foyer, bath; attrac. comp. furn., linens, silver, etc.; large closets; switchboard, elevator.

SMITHFIELD (1115 9th st. nw.)—Linens, gas, elevator, service; $7 per week up.

TAKOMA PARK, MD., 721 ERIE AVE.—New, modern, 5-room apt.; very beautifully furnished; adults; laundry facilities; near bus, stores; $60. SHep. 5814.

15TH & MASS. AVE.—Lge. dbl. rm., semipriv. bath; a. m. i.; furn. ST. 9558.

18TH ST. SE., 419—2 rms., kit., semi-bath; refrig., heat, light, gas; adult couple.

832 RITTENHOUSE ST. NW.—3 r., k. and bath; 1st floor; children taken; only $16 weekly, including elec., gas, Frigidaire.

1410 M ST. N.W., Apt. 405—Attrac. living rm., kitchen, frigid. Also twin bedrm.

London Hall Apt. Hotel
1133 13th st. nw.—Bed-living rm., dress. rm., kit., bath; elec., gas, linen, Frigid.; $3 day; $15 wk. up; $50 mo. up. NAtional 9010.

Furn. or Unfurn. 46

ALTON APTS. 1445 Park RD. NW.—1 and 2 rms., kitchen, bath, Frigidaire; elevator. See resident manager.

HYATTSVILLE, 18 Quincy st.—New apt., 2 rms., semibath; light h. w. fur. GR. 2047.

THE FLEETWOOD
1707 WOODLEY RD. N.W.
Bedroom, living room, kitchen, dinette and bath. Call WOodley 0615

Attractive furnished or unfurnished apartments. Delightful sun decks.
The Cavalier
3500 FOURTEENTH STREET N.W.
FRED R FOSTER, Mgr.

Moving and Storage 46A

GENERAL HAULING, reasonable rates; 24-hr. serv. HIllside 0208-M, HI. 0013-W.

LOCAL and long-distance hauling. B. & W. Transfer Co., 1342 W st. nw. NO. 1094.

POOLE'S Drayage Co.—Bonded furniture movers; 20 yrs. depen. service. AT. 0570.

Apartments—Unfurn. 47

A ST. SE., 316—5 rms., kitchen, bath, sleeping porch; heat; c. h. w.; private front and rear entrances.

ARLINGTON, 514 24th st. S.; 10 min. to city; 4 rms., bath, Frig.; adults; $55.

ARLINGTON—New 4 rooms, living room, 2 bedrooms, kitchen, bath. Gas range, refrigerator. 10c fare. $42.50. CH. 2339.

BOND APTS., 1230 N. H. ave. nw.—1 and 2 rms., kitchen, dinette, bath; $40 and $55. Frigidaire. Elevator. DI. 4790.

CLIFTON MANOR, 2514 14th nw.—1 and 2 rms., kit., tile bath, shower; parquet floors; elev., switchboard; refg.; $35-$55.

FIRST ST. N.W., 2227—3 rooms, back porch, 2nd floor. G. E. Refrig., c. h. w. heat; light, gas furn.; $40; unlim. phone. MI. 7228.

JACKSON ST. NE., 1245—1 room, kitchen, first floor, private entrance, porch; heat, light, gas furnished; $25.

KEDRICK, 1801 K st. nw.—3 large rooms, kit., bath; large closets. DI. 8336.

KENNEDY ST. NW., 439—Four rooms, kitchen, bath, $47.50. GE. 9675.

LANIER PL. NW., 1789, Apt. 33 (1 block north 18th and Columbia rd.)—Delightful 6-rm apt., porch; redecorated; $80. Janitor has key. Owner, OX. 1436-M.

LONGFELLOW ST. NW., 960—$37.50; 2 rms., kit., bath; janitor service. NA. 6717.

LYMAN PL. NE., 1630—2-3 rms., kit., bath; heat; n. w.; refrig.; $37.50 up. LI. 6856.

MODERN, 2 rooms, kit., bath; gas, elec. included; reasonable. 3125 18th st. ne.

MORSE ST. NE., 1105, Apt. 3—2d floor; 2 large rooms, kitchen, dinette, bath, screened porch; redecorated; very reasonable. DIst. 2434. Other apartments available.

MORSE ST. NE., 1105, Apt. 3—2d floor; 3 large rooms, kitchen, dinette, bath, screened porch; redecorated; very reasonable. DIst. 2434. Other apts. avail.

MT PLEASANT, 3209 19th nw.—2 rooms, kit., bath; Frig.; adults. AD. 4994-W.

NORTHUMBERLAND, 2039 N. H. ave. nw., ½ block 16th and V sts. (20c taxi zone); 1 and 2 rooms, foyer, kitchen and bath; $37.50 and $50. See resident manager.

ONE, TWO ROOMS, kitchen, dinette and bath; completely modern apartments. Convenient location. 930 Randolph st. nw.

OTIS PL. N.W., 1017—Entire 3rd floor, 3 rooms, kitchenette, private bath.

PETWORTH, 5026 Illinois ave. nw.—Large 3-room, kitchen, bath apt.; heat, gas, elec., phone included.

RUTLAND COURTS (1725 17th st. nw.)—Newly decorated, 1 and 2 rooms, kitchen, bath, foyer, large closets; 24-hr. elevator, switchboard serv.; free refrig. $35-$57.50.

SEVERAL desirable apartments available. RANDALL H. HAGNER & CO., INC. 1321 Conn. Ave. DEcatur 3600.

SILVER SPRING, MD. (1705 Radnor Rd.)—2 rms., kit., private bath, electric refrigerator and range; in new home; $42.50, including gas, electric. SH. 2440-W.

2 BEDROOMS living room, jr. dining rm.; refg., heat and h. w.; garage; $55. See janitor, 945 Longfellow st. nw.

13TH ST. NW., 3606—Mod. apt., 2 rms., kit., din., bath; Frig.; oil heat; hot water; very reas. Apply Apt. 1. Ground floor.

17TH ST. NW., 2551—3 rooms, kitchen, bath, dinette, foyer. Reas. Res. mgr.

17TH ST. SE., 117, Apt. 1—Duplex; 2 rooms, kitchen, bath, screened rear porch; Arcola heat; redecorated; $37.50. DIstrict 2434, 8 to 6 p. m. Other apartments available.

18TH ST. NW., 2469—2 rms., kit., b., heat, hot water, gas, $30. Inquire store.

315 12TH ST. NE.—2 large rms., kit., bath; glassed-in porch; heat, h. w. and refg. incl.; redec.; very reas. See janitor or phone DIst. 2434. Other apts. available.

5115 5TH ST. N.W.—2d floor in private home; 2 rooms, kitchen, large inclosed rear porch with radiation; adults.

$35 Newly dec., 3 sunny rooms; a. m. i.; porch, elec. refrig., Venetian blinds; everything furn. 1414 G st. se.

1702 SUMMIT PL. N.W.
2 rooms, kitchen, dinette, bath........$47.50
FREE GAS—ELEC. REFRIGERATION.
Resident Manager, AD. 10480.

1433-1444 SPRING ROAD N.W.
One and two rooms, dinette, kitchen and bath, $40.00 to $57.50. Resident managers, RA. 2041, RA. 8531.
THOMAS J. FISHER & CO., INC.
738 15th St. N.W. DI. 6830.

3501 13TH ST. N.W.
$47.50—"Strathmore"—$47.50.
Modern Elevator Building.
2 Rooms, Kitchen, Dinette, Bath and Free Refrigeration.
807 15th St. AMERICAN CO. NA. 8032.

2440 16TH ST. N.W.
Park Tower, opposite Meridian Hill Park—Carpeted halls, switchboard, 3 elevators; refrigeration; garage.
6 rms., kit., 2 baths, porch $150.00
4 rms., kit., bath, porch.. 95.00
2 rms., din., kit., b., porch.. 67.50
1 rm., dressing rm., din., kit., bath 50.00
Resident Manager.
SHANNON & LUCHS CO.
1505 H St. N.W. NAtional 2345.

2445 15TH ST. N.W.
"MERIDIAN PARK APARTMENTS"—New building opposite Meridian Park. 1 room, kitchen, dinette, large dressing room and bath, $49.50; 2 rooms, kitchen, dinette and bath, $62.50. Elevator and secretarial telephone service, resident manager.
H. L. RUST COMPANY.
1001 15th St. N.W. NAtional 8100.

1441 HARVARD ST. N.W.
Newly decorated, 2 large rooms, kitchen and bath; $45. Refrigeration free.

1832 BILTMORE ST. N.W.
4 Rooms, Kitchen and Bath.

$37.50—A spacious 2-rm. apt.; refrig., gas, elec. incl. 310 9th st. ne.

$55.00 and $57.50 2 ROOMS, KITCHEN, BATH. 1819 G ST. N. W. Two large, bright rooms, tub and shower bath; cross ventilation in bedroom; free gas, electric and refrg.; light oak floors; 24-hour elevator and switchboard service. Res. Mgr., the MONMOUTH, 1819 G St. N.W. MEt. 5630

1423 R ST. N.W.
4 rooms, kitchen and bath $55
TYLER & RUTHERFORD, INC.
1512 L St. N.W. NA. 0475.

1321-29 BELMONT ST. N.W.
1 room, dinette, kit., bath Murphy bed $34.00
2 rooms, kit., bath $42.50
SHANNON & LUCHS CO.
1505 H St. N. W. NAtional 2345.

$69.50 2 ROOMS, KITCHEN & BATH 3150 16TH ST. N.W. Corner Lamont st. Big bright rooms, large dinette. New apartment building with 24-hour elevator service. Parquet floors, Venetian blinds throughout; gas, electricity and refrigeration included in rent. See Res. Mgr., Mrs. Ventrone, ADams 0611.

DOWNTOWN—1813 16TH ST. N.W.
APT. NO. 105—2ND FLOOR. OPEN.
2 rooms, kitchen and bath, electric refrigerator $45.50
J. DALLAS GRADY & SON
1104 Vermont Ave. N.W. DIst. 3750.

$75.00 3 ROOMS, KITCHEN, BATH. 2129 FLORIDA AVE. N.W. Spacious, cool apartments in a quiet, residential building, just west of Connecticut ave.; references required; 24-hour elevator and switchboard service. See Resident Manager. THE FARNSBORO. NO. 1537.

7440 Georgia Ave. N.W.
New building with all modern equipment. 1 room, kitchen, dinette and bath (roll-away bed), $45. 2 rooms, kitchen, dinette and bath, $53.50. Resident Manager.
H. L. RUST COMPANY,
1001 15th St. N.W. NAtional 8100.

2852 ONTARIO RD.
6 large, light rooms; 3 exposures, fireplace, balcony. COlumbia 0505-J.

$55.00 ONE ROOM, KITCHEN & BATH 3150 16TH ST. NW. Corner Lamont st. In new building; large rooms, dressing closet and big sun porch. Venetian blinds, parquet floors, carpeted corridors. Free gas, electricity and refrigeration; 24-hour elevator service. See Resident Manage, AD 0611

$57.50 2 ROOMS, KITCHEN, BATH. 2129 FLORIDA AVE. N.W. Spacious, cool apartments in a quiet residential building just west of Connecticut ave.; references required. 24-hour elevator and switchboard service. See Resident Manager. THE FARNSBORO. NO. 1537.

$67.50 and $75.00 3 ROOMS KITCHEN, BATH. 1400 FAIRMONT ST. N.W. Corner apt. with large rooms. So arranged that it could be used as a 2-bedroom apartment. Reception hall. Large kitchen, tile bath. Light floors, ivory woodwork. 24-hour elevator and switchboard service. Res. Mgr., CO. 0336.

ON TOP OF THE CITY.
"THE SHAWMUT."
2200 19th St. N.W.
(Kalorama at 19th)
2 rooms, foyer, kitchen, bath and porch, from $55.00.
Modern 8-Story Building.
2 elevators, switchboard on 24-hour service. Big rooms with artistically painted walls.
OPEN and LIGHTED til 10 P. M.
Manager DU. 6464.

3025 PORTER ST., N.W.
Just west of Connecticut avenue. 2 rooms, kitchen and bath, $50.00. 3 rooms, kitchen, dinette and bath, $57.50. Refrigeration included in rental.
H. L. RUST COMPANY.
1001 15th St. N.W. NAtional 8100.

DUPLEX APT.
NO. 3, 3932 7TH ST. N.E.
2ND FLOOR—SEE JANITOR BASEMENT 4005 8TH ST. N.E.
2 rooms, kitchen, dinette and bath; screened rear porch..............$40.00
J. DALLAS GRADY & SON
1104 Vermont Ave. N.W. DIst. 3750.

$80.00 to $85.00 3 ROOMS, KITCHEN, BATH. 1400 FAIRMONT ST. N.W. Corner Apt. (3 exposures). Reception hall, dining room, living room, 2 bedrooms, large kitchen, tile bath; 24-hr. elevator and switchboard service. Res. Mgr., MISS McNEILL. CO. 0336.

THE WIMBLEDON
21 6th st. ne.—Desirable apt., 4 rooms, kitchen and bath; electric refrigeration; large airy rooms; only $50. See janitor.

$52.50 and $57.50 2 ROOMS, KITCHEN, BATH. 1400 FAIRMONT ST. N.W. Large kitchen, tile bath; plenty closet space; 24-hour elevator and switchboard service. See Res. Mgr., MISS McNEILL, CO. 0336.

2627 Adams Mill Rd., N.W.
A quiet, cool residential neighborhood. 3 and 4 rooms, kitchen and bath. Electric refrigeration included in rent. $60.
H. L. RUST COMPANY.
1001 15th St. N.W. NAtional 8100.

5404 FIRST PLACE N.W.
Duplex apartment of living room, bedroom, modern kitchen, dinette, bath and screened rear porch. Gas heat and refrigeration; $45.00.
R. A. HUMPHRIES
808 No. Capitol. Realtor. NA. 6731.

$55—2300 18TH ST. N.W.
4 rooms, kitchen and bath, corner apartment; all outside rooms. Electric refrigeration.
National Mortgage & Inv. Corp.
NA. 5833. 1312 New York Ave.

2531 QUE ST. N.W.
Adjoining Rock Creek Park. Just West of Mass. Ave.
Tiled bath, built-in shower; modern kitchen, large cabinets, double drainboard sink; electric refrigeration on house current.
1 room, kitchen, dinette and bath.$43.50
2 rooms, kitchen, dinette and bath.$52.50
3 rooms, kitchen, dinette and bath.$67.50
See Resident Manager.
HENRY J. ROBB, INC.
1024 Vermont Ave. DIst. 8141.

1316 New Hamp. Ave., N.W.
Near Dupont Circle. 3 rooms, kitchen and bath, $70; 4 rooms, kitchen and bath, $75. 24-hour elevator and switchboard service.
H. L. RUST COMPANY.
1001 15th St. N.W. NAtional 8100.

THE ALBEMARLE,
1830 17th st. nw.—2-3 rooms, kitchen and bath, G. E. refrig. on house current; 24-hr. elev. service; large, airy rooms; very reas. rates. Day phone, REpublic 2044 or DEcatur 2931. Night phone, EMerson 6740.

CONVENIENT & DISTINCTIVE
Stoneleigh Court
Connecticut Avenue at L Street N.W.
Quiet, refined living in the center of fashionable Connecticut Avenue. Close to the finest shopping and entertainment, yet only a short distance from Government Departments downtown.
$65.00 1 room, large foyer, kitchen, bath.
$85.00 2 rooms, large foyer, kitchen, bath.
Gas and Light Included in Your Rent
Large rooms, very latest kitchen and bath equipment. Beautiful lobby. 24-hour elevator and switchboard service.
Resident Manager, MRS. DOVE. NAt. 2268
WEAVER BROS INC REALTORS
Washington Building DIstrict 8300

REASONABLE RENTALS
800-832 TAYLOR ST. N.E.
Living room, bedroom, dinette, tiled bath, enclosed rear porch, suitable for extra room; electric kitchen. $50 and $52.50. See resident manager. Apt. 4, 800 Taylor St. N.E.
5224-5228 4TH ST. N.W.
Living room, bedroom, dinette, kitchen and bath. $50. 2 Bedroom apt., $60. See janitor.
8407 MAPLE AVE.
(8400 Block Georgia Ave.)
Silver Spring, Md.
Living room, bedroom, dinette, kitchen & bath, large rear screened porch, $49.50. Convenient to parochial and public schools, stores, churches and transportation. Apply Basement, 8417 Maple Ave.
Heat, Hot Water and Janitor Service Included
NEW APARTMENTS
901 Baltimore Rd.
Silver Spring, Md.
(8500 Block Georgia Ave.)
Living room, bedroom, dinette, kitchen, and tiled bath.
$55 to $57.50
Lights, Gas, Heat, Hot Water and Janitor service included.
Agent on premises.
See Resident Manager, Apt. 104.
BRADLEY, BEALL & HOWARD, Inc.
NA. 0271. Southern Bldg.

WALK "to" and "fro" THE CONVENIENT
John Paul Jones
1717 G ST. N.W.
11-Story Modern Building
Electric Kitchen, Fast Elevators
Efficiency units consisting of living room, sun parlor, dressing closet with roll-away bed, bath with shower, fold-away dining table and seats, fully equipped kitchenette, Venetian blinds.
Rentals $50.00 to $57.50
RENT INCLUDES:—
Electricity for lights, full-size range and G. E. refrigerator, radio; switchboard service.
Special care is taken to keep this building an attractive place to live.
See Resident Manager
NAtional 9000
JOHN L. BARR, Owner

3741 Colorado Ave. N.W.
AIR COOLED
New house, Venetian blinds, built-in bookcases. Gas for cooking, refrigeration and electricity included in rent.
2 rooms, kitchen, dinette and bath........$60.00
1310 New Hampshire Ave.
Modern building, within walking distance of Government departments; electric refrigeration; Venetian blinds.
2 rooms, junior dining room, kitchen, bath and solarium $69.50
Including garage $71.50
2 rooms, kit., bath........$55.00
HENRY J. ROBB, INC.
1024 Vermont Ave. District 8141

CAPITOL HILL
127 C STREET N.E.
New Building Now Ready for Occupancy
Within walking distance of U. S. Capitol, U. S. Supreme Court, Library of Congress, Union Station, Main Post Office Building, Government Printing Office, Court House, General Accounting Office and the Senate and House Office Buildings.
RENTS $41.50 and Up
Includes Gas, Electricity and Refrigeration
Exhibit apartment furnished by Peerless Furniture Co. Open for inspection 10 A. M. to 8 P. M. For reservations see Resident Manager or
J. A. McKEEVER CO., Inc.
1625 K St. N.W. Managing Agent DI. 9706

HIGHLANDS
Conn. Ave. at California St.
Corner apt., 2 bedrooms, double living room, full-size dining room, full-size separate kitchen, pantry and bath, newly decorated.
Westmoreland
California St. at Conn. Ave.
2 bedrooms, living room, full dining room, full size separate kitchen, foyer, $100.
Electricity Included in Rent
24-Hour Elevator and Switchboard Service
Dining Room in Building
LINKINS CO.
1622 H St. N.W. DI. 2522

3051 Idaho Ave.
Mass. Ave. at 39th
WARWICK
"The Charm of 11th Century England"
1 room, dressing cl., dinette, bath........ $49.50 up
2 rooms, kitchen, dinette, bath, foyer.............. $69.50
Elevator and Switchboard Service.
Air Ventilated—Roof Garden
Drive out Mass. Ave. 1½ blocks past Wis. Ave. to 39th and Idaho, turn left on Idaho to building.
Resident Manager, EM. 6700

MILTON HALL
2222 Eye St. N.W.
1 room, foyer, dress. closet, dining alcove, kitchen, bath..$62.50
2 rooms, foyer, sun porch, dining alcove, kitchen, bath..$79.50
Electricity (for lighting, cooking and refrigeration) and Switchboard Service included in rent.
Air-Cooled and Carpeted Corridors—Ventilating Doors on Every Apartment—Parquet Floors—Venetian Blinds—All Electric Kitchens—Sun Promenade on Roof.
24-hour Switchboard and Elevator
Open and Lighted 10 A.M. Till 8 P.M.
For Floor Plans and Reservations See Resident Manager
J. A. McKeever Co., Inc.
1625 K St. N.W. Managing Agent DI. 9706

1483 Newton St. N.W.
3 rooms, kitchen and bath $42.50
628 N. Carolina Ave. S.E.
4 rooms, kitchen and bath $52.50
George F. Hane, Inc.
514 F St. N.W. NAt. 3964

1 Room Kitchen & Bath $45.00
AT
1314 MASS. AVE.
CONVENIENT INTOWN ADDRESS
Living room, bedroom, foyer, kitchen, dinette and bath. $74.50
A new building featuring 24 hr. elevator and switchboard service, parquet floors, venetian blinds; soundproof construction.
Gas, electricity and refrigeration included in rent.
Res. mgr. Mrs. Ball ME. 3477.
WEAVER BROS INC REALTORS
WASH. BLDG. Dist. 8300

THE VICTORIA
2520 14th St. N.W.
3 rooms, kitchen and bath with porch $55.00
5 rooms, kitchen and bath, with porch $65.00
THE CALVERTON
1673 COLUMBIA RD. N.W.
24-hour elevator and switchboard service.
1 room, kitchen, bath.......$45.00
2 rooms, kitchen, bath.......$65.00
3 rooms, kitchen, bath.......$90.00
THE FALKSTONE
1401 FAIRMONT ST. N.W.
2 rooms, kitchen and bath.. $52.50
5 rooms, kitchen and bath. $100.00
2800 ONTARIO Rd. N.W.
24-hour elevator service
2 rooms, kitchen and bath $55.00
4 rooms, kitchen, bath and porch $90.00
5 rooms, kitchen, 2 baths and porch $135.00
BLISS PROPERTIES
1811 Columbia Rd. N.W.
ADams 3500
Holidays and Evenings Phone SH. 5128

AT THE MARLYN . . . APARTMENTS ARE
100% AIR-CONDITIONED
AVAILABLE Apartments of 1 and 2 Rooms; 2 Room Apartments consisting of Bedroom, Living Room, Dinette, Kitchen & Bath
The Marlyn's air-conditioning goes far beyond the circulation of air through hallways or similar cooling devices. It is Washington's first apartment with true 100% AIR-CONDITIONING IN EVERY ROOM—controllable by the turn of a knob. Inspect today.
The MARLYN APARTMENTS
Cathedral Avenue at 39th N. W. EMerson 0700

THE LELAND
2120 O ST. N. W.
$47.50 2 rooms, kitchen and bath; electric refrigeration; quiet, refined building; convenient location.
THE BRIARCLIFF
1862 MINTWOOD PL. N. W.
$85.00 4 rooms, kitchen and bath. Three exposures; large porch; electric refrigeration.
1654 EUCLID ST. N.W.
$55.00 Apt. 23—3 rooms, kitchen, bath and large porch.
THE WILLSON
1405 HARVARD ST. N.W.
$47.50 3 rooms, kitchen and bath; electric refrigeration. Resident Manager.
AMERICAN SECURITY AND TRUST COMPANY
15th & Pa. Ave. N. W. NA. 4815

Hampton Courts
2013 N. H. Ave. N.W.
1 Room, Kitchen and Bath.
$37.50 up
2 Rooms, Kitchen and Bath.
$50 up
3 Rooms, Kitchen and Bath.
$69.50 up
24-hour switchboard and elevator service; refrigeration on house current; bldg. convenient to stores, transportation and churches. Resident manager, Mich. 4280.
Philip P. Peyser & Co.
1037 Invest. Bldg. Dist. 3740

2010 Kalorama Rd.
2 rooms, kitchen and bath $55
3 rooms, kitchen and bath $57.50
Electric Refrigeration
Elevator Building
Resident Manager, DE. 0307
Philip P. Peyser & Co.
1037 Investment Bldg.
DI. 3740

See these Select Apartments
4403 14TH ST. N.W.
2 rooms, kitchen and bath
3 rooms, kitchen and bath
Refrigeration
Reasonable Rentals
Resident Manager
1354 GIRARD ST. N.W.
2nd floor apt., 3 rooms and bath $45
1450 GIRARD ST. N.W.
2 rooms and bath
5 rooms, kitchen and bath
Reasonable Rentals
SEE JANITOR
1862 ONTARIO RD. N.W.
2 rooms, kitchen and bath, $42.50
Electric Refrigerator
BOSS & PHELPS
1417 K St. REALTORS NA. [illegible]

1852 Columbia Rd. N.W.
3 rooms, kitchen, bath, recreation hall; $85.
1526 17th St. N.W.
2 rooms, kitchen and bath; $50. Elec. Refrigeration & Switchboard.
1745 K St. N.W.
1 room, bath $52.50
2535 13th St. N.W.
3 rooms, kitchen and bath....$85.00
[illegible]. G. Smithy Co.
[illegible] 15th St. N.W. NA. 5903

2151
California St. N.W.
Two bedrooms and bath, combination living room and dining room, large foyer with fireplace, kitchen, pantry and back porch. Ample closet space. Three exposures. An unusual value, including gas and electricity.
Wm. [illegible] Saunders Co., Inc.
1519 [illegible] District 1015

1889 Mintwood Place N.W.
Modern fireproof, elevator building, beautifully painted walls, parquet floors, venetian blinds, modern and up-to-the-minute. Custom-built kitchen cabinets, ventilating doors, large closets.
Apt. 44, 1 bedroom, living room, kitchen, dinette, bath.... $60.00
See Janitor
2505 13th St. N.W.
OVERLOOKING C.H.S. AND THE ENTIRE CITY
A Cool, High Spot
3 rooms, kitchen, bath and shower; porch; overlooking city; convenient location; modern building, plenty closet space $50 up
1 room, kitchenette, bath.... $32.50 up
See Resident Manager No. 205
NATIONAL SAVINGS & TRUST CO.
15th & N.Y. AVE. N.W. NATIONAL 9480

THE CHALFONTE
OVERLOOKING ROCK CREEK PARK
1601 Argonne Place N.W.
A modern apartment building at the corner of 16th and Harvard. Close to several churches, schools, stores, transportation and recreational centers. A modern beauty salon, valet shop and dining room are within the building.
One large room, kitchen and bath, Murphy bed closets .... $40 up
2 rooms, kitchen, dinette and bath, Murphy bed closets (Some with Jr. dining rooms and inclosed porches) .... $55 up
24 HOUR SWITCHBOARD AND ELEVATOR SERVICE—INCINERATORS AND MAIL CHUTE.
RESIDENT MANAGER AD. 8710
Open & Lighted Til 9:00 P. M.
PHILIP P. PEYSER & CO.
1037 INVESTMENT BUILDING DIST. 3740

EXCELLENT APARTMENTS
That Emphasize Value!
WEAVER BROS., Inc.
Managing Agents
WASHINGTON BLDG. • DI. 8300

THE CHANCELLOR
214 Mass. Ave. N.E.
1 room and bath $32.50
1 room, kitchen, bath..........$40.00
2 rooms, kitchen, bath..........$50.00
3 rooms, kitchen and bath........$65.00
Elevator and switchboard service.
Res. Mgr., MRS. GRANT, AT. 4340

THE NORMANDIE
6817 Georgia Ave. N.W.
1 room, kitchen, dinette, bath, dressing closet $50.00
2 rooms, kitchen, dinette and bath $63.50
A new building with all utilities but telephone included in rent.
Res. Mgr., MRS. HYATT, GE. 5909.

1737 New Hampshire Ave. N.W.
(1½ blocks above Dupont Circle)
2 rooms, kitchen, bath and porch $47.50
Electric refrigeration on house current. Janitor service.

5922 13th St. N.W.
(Corner 13th & Peabody Sts.)
1 room, kitchen, dinette and bath $42.50
2 rooms, kitchen, dinette and bath $55.00
Res. Mgr. MRS. SEABROOK RAndolph 4515.

TAYLOR TOWERS
4021 Ninth St. N.W.
(Corner Ninth & Taylor Sts.)
New Building—Air-Cooled Corridors.
2 rooms, kitchen, dinette, foyer and bath..............$59.50-$65
All utilities included in rent.
Resident Mgr., MRS. LEONARD RA. 8433

THE GELMONT
1835 3rd St. N.E.
1 room, kitchen, dressing closet and bath $47.50
2 rooms, kitchen and bath....$57.50
Gas, electricity and refrigeration included in rent.
Res. Mgr., MRS. STYLER, DEcatur [illegible]

APARTMENTS OPEN DAILY AND EVENING FOR INSPECTION
SEE RESIDENT MANAGER OR APPLY AT OFFICE

Continued on Following Page.

Looking for a Job? Let Situation Wanted Ads Make Your Contacts

Post Classified Ads—National 4200

Apartments—Unfurn. 47

Continued From Preceding Page.

1661 PARK RD. N.W.
Apts. 2 r., k. and b., $45 and $50.

LINVILLE
116 6th St. N.E.
Apt. 201—3 rms., kit. and bath.....$37.50
THE WASHINGTON LOAN & TRUST CO.
NA. 3440. 900 F St. N.W.

1424 CHAPIN ST. N.W. $50
2 rooms, kitchen, dinette, bath; elevator; all modern appointments. Resident manager.
McINTIRE PROPERTIES, INC. AD. 6150.

301 HAMILTON ST. N.W.
Attractive corner new building. Living room, bedroom, kitchen, dinette and bath, incinerator, janitor service, cross-ventilation. Near schools, shops, churches. Bus at door. Reasonable rental.
SEE RESIDENT MANAGER OR PHONE RA. 4240.

THE ROCKLEDGE, $57.50
2456 20TH ST. N.W.
2 rooms, kit., bath, 2 expos.; beautiful view, surrounded by Rock Creek Park.
McINTIRE PROPERTIES, INC. AD. 6150.

1831 SECOND ST. N.E.
Opposite McKinley High School. 2 rooms, kitchen, dinette and bath. $47.50. See Resident Manager.
H. L. RUST COMPANY.
1001 15th St. N.W. NAtional 8100.

5040 NEW HAMP. AVE. N.W.
Modern corner building with attractive landscaped grounds; newly decorated apartment consisting of 2 bedrooms, kitchenette and bath; free cooking gas and free refrigeration; 3 exposures; $65.00. Apply resident manager. Apt. 107.
WAGGAMAN-BRAWNER.
1700 Eye St. N.W. ME. 3860.

NEW BUILDING
$45 WITH PORCH
5008 FIRST ST. N.W.
2 Rooms, Kitchen and Bath.
McINTIRE PROPERTIES, INC. AD. 6150.

900 19TH ST. N.W.
Cor. Eye st.—Refrigeration, 2 elevators, switchboard, Resident manager.
1 room, kitchen, bath........$40.00
1 room, kit., bath, porch..... 47.50
3 rooms, kitchen, bath 73.00
SHANNON & LUCHS CO.
1505 H St. N.W. NAtional 2345.

NEW BLDG.
1916 R ST. N.W.
1 ROOM, DRESSING CLOSET, DINING ALCOVE, KITCHEN AND BATH
$52.50

$52.50 2 ROOMS, KITCHEN, BATH AND DINETTE.
3446 Connecticut Ave. N.W.—Spacious, cool rooms; large kitchen, modern tile bath; elevator. Rent includes electricity and refrigeration. Mrs. Kane, Res. Mgr., EM. 8719.

1750 16TH ST. N.W.
THE AMBASSADOR.
2 rooms, kitchen, bath and screened porch.....$62.50
Electric refrigeration on house current. 24-hr. telephone and elevator service. Resident Manager. NOrth 10474.

2829 28TH ST. N.W.
WOODLEY MANOR.
NEAR WARDMAN PARK HOTEL.
High, cool elevation; large rooms, maple floors; near bus, street car, schools and shopping centers.
2 rooms, kit., bath.....$52.50
Resident Manager on Premises.
GOSS REALTY CO.

THE ST. REGIS
2219 California St. N.W.
3 rooms, kitchen and bath. Newly decorated. Res. mgr.

ATTRACTIVE APT.
Large living rm., bedrm., sunroom (can be used as bedrm.), kitchen and dinette; garden, playground; near uptown shops; from Oct. 1st. Sedgwick Gardens, 3726 Conn. ave. nw. Mrs. Guest, WO. 4160.

DOWNTOWN $29.50
427 4th st. nw.—3 rooms, bath, newly decorated; h.-w. h. ADams 1524.

COLORED (1210 Kenyon st. nw.)—2 rms., kitchen, bath; couple pref. CO. 0659.

COLORED—247 Elm st. nw. 1 rm., kitchenette, bath, $30. Thos. W. Parks. DE. 1160.

COLORED—2724 11TH ST. N.W.
1 room, kitchen and bath.....$35.00
BOSS & PHELPS.
1417 K St. N.W. NA. 9300.

REFINED COLORED
221 F ST. N.W.
Bachelor apt., $27.50; 2 rooms, kitchen and bath, $40 to $45; refrigeration free; manager, National 8682.
F. M. PRATT CO. 1017 K ST. N.W.

Offices—Rent 50

APPEALS BLDG., 5th and E sts. nw. (2 blocks from District courts)—Single or en suite, as low as $12.50 mo.; heat, light, janitor serv. L. J. MILLS, NA. 4561.

DESIRABLE OFFICE SPACE for rent in our modern, centrally located building, 1333 G st. nw.; Second National Bank. See building superintendent.

F ST. NW., 602—Clean, airy outside offices; $15 mo. Apply 606 F st. nw.

Stores—Rent 53

STORE—Georgetown; spacious, large storeroom; parking space in rear for 4 cars; better side of street. Phone MIchigan 1128 from 9 to 5 p. m.

Houses—Furnished 54

CHEVY CHASE—Det.; 4 bedrms.; oil heat; convenient schools, transp. EM. 4078.

CHEVY CHASE, D. C. (Conn. ave.)—Attr. 8 rooms, 2 baths; auto. heat; garage; $115 to desirable tenant. EM. 7459.

FOR 3 months or longer; 9 rooms, large living room, upstairs sitting room, 3 bedrms., 3 baths, porches, garden. 3041 N st. nw. Telephone MIchigan 1994.

LAMONT ST. NW., 1724—Attrac. furn., 5 bedrms., 2 liv. rms., 2 sleeping porches; maid's rm.; 3 baths; gar. CO. 3129.

NICELY FUR., 6 rms., bath, oil heat; lge. yard, shrubbery; $85.00. Owens Realty Co., ME. 3683. DU. 4115.

TUCKERMAN ST. NW., 601—Attractively furn.; clean, 6-rm., bath, corner home; h.-w. h.; garage; $80. NO. 7018.

MEADOW LANE SECTION
of Chevy Chase. Pleasant det. house; 9 rooms, 2 baths; auto. heat and refrig; sun porch; garage; well furnished. NA. 8880.

3321 GARFIELD ST.—$125
A most attractive six-room studio house just 3 blocks from the Cathedral. Two-story liv. rm.; well landscaped; garden; attached garage; oil heat; beautifully furnished.
H. G. SMITHY & CO.
811 15th St. N.W. NA. 5903.

Houses—Unfurnished 56

ADAMS ST. NE., 200—Corner house, 6 rooms, built-in garage; Electrolux; excellent condition; $55. DUpont 6952-7144.

ALEXANDRIA—Charming small colonial home restored. 6 rooms, bath, kitchen; oil heat, garden; fireplaces. ALex. 408.

ALEXANDRIA, VA., 714 Wolfe st.—Det. 5 rm. brick, newly dec., a.m.i., garden, firepls. $55. Key at 712 Wolfe. DI. 6167.

ALEX., VA.—Most beautiful rental property in exclusive Belle Haven subdivision; 3 bedrooms, 2 baths, 1st floor lavatory; 2 fireplaces; beautiful garden, etc. Helen R. Marshall, ALex. 3801. Eves. TE. 4269.

AMERICAN UNIVERSITY PARK—Modern bungalow, 5 rooms, bath, $60; a good selection of homes in the best NW. sections. $60 up. A. D. CRUMBAUGH, 4908 Wis. ave. WO. 1-3-6-4.

ARLINGTON, VA.—Mod. brick; 6 rooms, bath, screened porch; oil heat; partly furn. if des.; garage. JAckson 1914-J.

BETHESDA, MD.—Glenbrooke Village; new homes from $50 to $75 per month.
THE NEWBOLD DEVELOPMENT CO.
7811 Wisconsin Ave. WI. 5284.

BETHESDA—New brick, 6 rms., and bath; garages; automatic heat; near stores, schools, bus; $75.00. NA. 4880.

BROWN ST. NW., 3302—1 block west of 16th st. at Monroe. New modern 5-room and bath home, recreation rm., nice porch and auto. heat. Call Temple 4067.

BURLEITH (3835 R st. nw.)—Nr. schools; stone frt.; 6 rms., mod. kit., maid's rm.; porches; gar.; $75. GR. 2180 for appt.

Post Classified Ads—National 4200

Houses—Unfurnished 56

CHEVY CHASE—Attractive, 6-rm. home, 2 baths; oil heat. Wisconsin 3107.

GLOVER PARK—New 4 bedrms., 2 b., rec. rm., auto. heat; gar.; $77. MI. 0617.

INGOMAR PL. NW., 3638—New semidet. 6 rms., 1st floor lavatory; panelled walls; air-cond.; det. garage. NA. 3524.

NEWTON ST. NW., 1833—Overlooking park; 6 rms., bath; h.-w. h., refg.; slpg. pch., small office in b's'm't.; also gar.; $60. Fidelity Mtge. Invest. Co., NA. 2431.

OPEN and lighted (11 a. m. to 3 p. m. and 7 to 9 p. m.); 5609 30th st., between McKinley st. and Nebraska ave.; 6 rms., bath; oil heat; $80. Also 6 rms., bath; oil heat; near Chevy Chase Circle; $80. Fulton R. Gordon, 1427 Eye st. Dis. 5230. Evenings WOodley 5091.

ORREN ST. NE., 1202—6-room brick house; front porch; 2-car garage; redecorated; h.-w. h.; convenient location; only $55. DIstrict 2434.

QUINCY ST. NW., 926—6 rms., bath, recreation rm., 2 screened porches; auto. heat; a.m.i.; $65 mo.; will sell; bargain by owner leaving city. CHest. 0688.

SPRING RD. NW., 1022—6 rms., bath; h.-w. h. MURRAY CO., NA. 7772.

WE HAVE calls for houses and apts. (white and colored). List your property with L. J. MILLS, 430 5th st. nw. NA. 4561.

37TH ST. NW., 2116—Mod. 7 rms., 1½ bath; redec.; Frigid.; pchs., gar.; open; reas. CO. 8221.

11 RMS.; suburban residence, D. C.; city improvements; nice grounds; gar.; oil ht. Be seen to appreciate. Owner, GE. 1858.

511 LONGFELLOW ST. N.W.—6 r., oil heat, gar., $62.50. 4908 Kansas ave., 6 r., gar., $67.50. 4620 4th st. nw., 6 r., $60. 217 Ascot pl. ne., 6 r., gar., $50. 1203 Ingraham st., 6 r., 2 porches, gar., $65. GE. 0170.

1703 C ST. N.E., near Eastern High School, 7 rms., bath, frt. and rear porches, oil heat, built-in gar; 2nd fl. arranged for light housekeeping; excell. cond.; $65. Linkins Co., 1622 H st. DI. 3522.

1228 PLEASANT ST. SE.—6 rms., bath; h.w. h.; gar.; $42.50. ME. 8022-WO. 3900.

ARLINGTON VA.—4 bedrms., oil heat.$100
3 bedrooms, oil heat $92.50
5 rooms, h.-w. h., coal burner $62.50
5 rooms, gas heat $55.00
LYON, INC. CH. 7070.

PETWORTH—BRIGHTWOOD.
Homes from $47.50. Call now.
WASHINGTON REALTY CO. GE. 8300.

BRAND-NEW BUNGALOW—$49.50
Nearby Va., brick, 5 bright rms., colored tile bath, automatic heat. Rep. 0225.

ROCK CREEK PARK ESTATES.
SPACIOUS COLONIAL HOME.
OWNER, DUPONT 2310.

710 QUINCY ST. N.W.
Semidetached brick, 6 rooms, bath, garage; $50.
LEE D. LATIMER CO.
722 Investment Bldg. NA. 4146.

COLLEGE PARK, MD.
Modern 5-room home in excellent condition. Oil burner, beautiful yard, 2-car garage. Rent, $55. GR. 1400.

4619 43rd PL., N.W.
Semi-detached home, 5 rooms (3 bedrooms), kitchen, tile bath, shower; full basement; oil heat; large lot. Available October 15th. $70.
MT. VERNON CORP. NA. 5536.

BURLEITH,
RESTRICTED COMMUNITY NEAR SCHOOLS, CHURCHES, TRANSPORTATION.
Several modern homes now available, 6 rooms and bath, some with porches, garage, refrigeration; $65 up. See Mrs. McKone, 3722 T st. nw.
SHANNON & LUCHS CO.
1505 H St. N.W. NAtional 2345.

420 SHEPHERD ST. N.W.
6-room row brick, kitchen, bath, pantry, 2 porches, h.-w. h., $60.
800 DELAFIELD PL. N.W.
6 rooms, breakfast porch, bath, garage, gas heat, $67.50.
2937 28TH ST. N.W.
6 rooms, 3 bedrooms, 2 baths; built-in garage; maid's rm. and bath; gas heat; $90.
1437 MADISON ST. N.W.
Detached home; attractive yard; 4 large rooms, 2 glassed-in porches on 1st floor; 4 bedrooms; 1½ baths, glassed-in porch on 2d floor; oil burner; electric refrigeration; $100.
H. G. SMITHY CO.
811 15th St. N.W. NA. 5903.

6303 5TH ST. N.W.
Semi-detached, 6 rooms, bath, hot-water heat, fenced yard; $65.
529 SOMERSET PL. N.W.
Semi-detached brick, 5 rooms, bath, built-in garage; $52.50.
6320 7TH ST. N.W.
Semi-detached brick, 6 rooms, bath, hot-water heat, electric refrigeration; $55
6318 5TH ST. N.W.
Semi-detached brick, 6 rooms and bath; electric, built-in garage, hot-water heat; $55.
407 CEDAR LANE, BETHESDA, MD.
Bungalow, 5 rooms and bath, all-electric kitchen, open fireplace in living room, large shady lot with picnic oven; 2 blocks from bus; $70.
For inspection of the above houses, see Mr. Ganzert, at 715 Tuckerman st. nw., after 2 p. m. GEorgia 6662, or
HENRY J. ROBB, INC.
1024 Vermont Ave. N.W. DI. 8141

Get our Rent List
Complete selection of houses, apartments and flats. Revised daily. We will gladly mail you one upon request.
John F. Donohoe & Sons
314 Pa. Ave. S.E. LI. 0084

Houses—Rent or Sale 57

BRAND NEW
4 bedroom house, 3½ baths (bedroom and bath on first floor). Breakfast room large recreation room. Built-in garage. Chevy Chase, Md., near Wisc. Ave. and District line. ADams 6273.

Suburban—Rent 58

ALEX., VA., 521 S. Lee St.—7 rms., 2 b., a.m.i., oil burner; open fireplace; garden. Key 523 S. Lee st. Owner, DI. 6167.

MOD. 7-RM. bungalow; lge. lot; gar.; $60; 1 sq. off Lee Highway, Va. CH. 0050.

NEW, modern, 5-room brick bungalow; completely furn.; $60. ALex. 2975-W.

5-RM. stone bung.; oil ht.; $60. Also 5-rm. frame, $50. 8-rm. frame, $60. Avail. Oct. 1; nr. bus. RALPH CRAIN, CH. 3259.

6-ROOM brick Colonial, 1332 No. Vernon st., $75 per month; 3 bedrooms, 2 baths; oil burner; wooded lot; garage. House nearly new. Inspection by appointment only. Call J. L. PRICE, IVy 1272.

$55—4855 Bayard blvd., Crestview, Md.—Detached brick, on beautiful lot; 5 rms., bath, oil heat; excellent condition. Immediate possession.
1515 K St. N.W. BEITZELL. DI. 3100.

ARLINGTON, VA.
Homes all prices, $22.50 to $85 per month. Call W. W. Burns, Chestnut 4392, 826 S. Quincy st., Arlington, Va.

Suburban Apartments 58A

ARLINGTON, VA., 4919 N. 14 St.—Nicely furn. 4 rms., bath; entire 2d floor; oil heat, c.h.w., gas, light, included. Nr. bus, stores. Reasonable. CH. 1905.

ARLINGTON, VA., 2834 S. Glebe rd.—2-rm. basement apt., priv. entrance; priv. bath, shower; $30 mo.; unfurn. CH. 6498.

ATTRACTIVE 4 rms., glassed-in shower, gas, elec., hot water; 2d floor; $52.50.
C. B. YEATMAN. CH. 3777.

Wanted-to-Rent 62

LIST your homes and apartments with us. We can't supply the demand. Louis P. Shoemaker, 1719 K st. nw. NA. 1166.

LIST your house or apt. with us. Furn. or unfurn., any section and price. Waiting list. Owens Realty Co., 1343 H st. nw. ME. 3683. Evenings, DU. 4115.

WANTED to rent small cottage or cabin in good condition by Oct. 1st. W. L. Simms, 2012 G St. N.W.

4-BEDROOM house, good condition; walking distance of 14th and Emerson or 14th and Euclid. Mrs. Schiller, GE. 8697.

Post Classified Ads—National 4200

Real Estate Loans 62-A

LOANS TO HOME OWNERS.
No delay. Low rates. Easy terms. We also purchase collateral and indorsed notes.
SECURITY FINANCE CORPORATION
838 Investment Bldg. DI. 8672.

Sale Co-operative Apts. 63A

NEW HAMPSHIRE AVE. NW., 4912—5-rm. apt.; restricted; 4 expos.; substantial discount for equity; priv. park. GE. 4367.

CONGRESSMAN'S APT.
7 quiet rooms; well-run co-operative bldg.; for sale at big sacrifice, family moved away; income opportunity or superior residence; principals only. Box M-624, Washington Post.

Sale Houses 66

4506 HARRISON ST. NW.—6 rms., det. brick; auto. heat; brick gar.; 2 fireplaces; attic; wooded lot; $8,250; terms. NA. 3524.

WESLEY HEIGHTS.
Beautiful home in quality location, set on wooded lot, 62½x150; 5 bedrooms, 3 baths; oil heat; insulation, weatherstripping; garage. Desirably near school, bus, church. Convenient terms. WO. 4422.

2411 30TH ST. NE.—$350 DOWN.
$52.50 mo. inc. int., prin. and taxes; det. RECONDITIONED, 6 rms., bath front, rear porches, basement; hot-water heat; beautiful large lot. McCLAINE. CH. 3300.

LIST YOUR HOME
WITH
THE AMERICAN COMPANY.
807 15TH. Realtors. NAtional 8037.

LOT OWNERS.
If you own a lot we will design, finance and construct any size home to meet your requirements.
NO CASH REQUIRED.
ACADIA CONSTRUCTION CORP.
Room 317, 907 15th St. N.W.
ME. 9684. Evenings DU. 5874.

NEAR NATIONAL CATHEDRAL.
MASS. AVE. HEIGHTS.
New detached center hall Colonial, well adapted for entertaining. Large living room and dining room, first floor den and lavatory, butler's pantry, screened porch, 4 bedrooms, 2 baths, finished and heated attic, maid's quarters; air conditioned. 2-car garage. Phone MIKKELSON & SON, WOodley 1156.

NEARBY VA., JUST COMPLETED.
Brick bung., 5 lge. rms. (3 rms. can be finished attic); ample closets, beautiful kit., bath; insulated, weatherstripped. Venetian blinds. OIL HEAT; large lot, BIG TREES; HIGH ELEVATION, section new homes, ½ block bus. McCLAINE, 2100 Wilson blvd., Arl., Va. CH. 3300.

NEW HOME
AMERICAN UNIVERSITY PARK
6 rooms, 2 baths; oil air-conditioned; paneled and stippled walls. Lot 58x130. Call EMerson 3368, 9 to 5.

WESLEY HEIGHTS
Desirable corner property near schools, transportation; auto. heat; 3 large bedrooms, 2 baths; large living room, dining room, breakfast room, built-in 2-car gar.; fine trees; lot 100 ft. sq. WO. 7343.

CHEVY CHASE, D. C.
4 BEDROOMS, 2 BATHS,
1ST FLOOR DEN AND LAVATORY.
3839 STEPHENSON PL. N.W.
OPEN DAILY AND SUNDAY.
MIKKELSON & SON.
OWNERS AND BUILDERS.

REAL QUALITY
both in design and workmanship, this unusual home, close to town, adjoining Rock Creek Park, in one of the city's most exclusive residential sections. Three bedrooms, 2 baths, with a library, toilet and lavatory on first floor. Large living room and dining room, butler's pantry and kitchen; 2-car attached garage; large lot. Call J. WESLEY BUCHANAN, MEt. 1143, until 9 p. m.

OPEN TODAY, 6-9.
1410 MANCHESTER LANE.
(1 block north of Nicholas)
This home originally cost $27,000; delightfully situated and is being offered for any reasonable price. 8 rms., 2 baths, auto. heat, 2-car gar.; beautifully landscaped. Ten per cent down, balance on first trust at 5 per cent.
LEO M. BERNSTEIN & CO. MEt. 5400.

VALUE-PLUS
One of the most outstanding buys in today's home market. Located just above the popular American University Park section, these new all-brick, fully detached Colonial homes are carefully planned to give the most efficient and comfortable living conveniences. They have 3 lovely bedrooms and spotless tiled bath, large living room with fireplace, big dining room and kitchen equipped to meet the demands of the most exacting housewife. Automatic air-conditioned heat. And can be bought for less than $9,000. Call EMerson 7066.

AM. UNIV. PARK
4 BEDROOMS, 2 BATHS
This new brick home, featuring bedroom and bath on first floor, with 3 bedrooms and bath on second floor, automatic heat, 2-car garage, at a price that will surprise you. Call J. WESLEY BUCHANAN, MEt. 1143, until 9 p. m.

PERFECT LIVABILITY
These new homes in Edgemoor have created a sensation.
24 ALREADY SOLD
Edgemoor is convenient to everything—schools, churches, shopping center and transportation.
These homes, containing 6 rooms, 3 bedrooms, 2 tile baths, pine-paneled den, screened porch and air-conditioned oil heat, can be bought far under market value on reasonable terms. Call WALTER AIKEN. WIsc. 5811 or AD. 5297.

HERE'S YOUR HOME
in beautiful American University Park, just above Massachusetts ave. Only $11,500, and worth much more. Unusually well designed, containing 3 bedrooms, 2 complete baths, a kitchen which will meet the instant approval of the most critical housekeeper, a lovely dining room and large living room with big Colonial fireplace. (Also a basement fireplace which is situated so as to make possible a future recreation room. Automatic oil air-conditioned heat. Nice lot with detached garage. To inspect, call EMerson 7066.

$10,950 Williamsburg Colonial
South of Wesley Heights and overlooking the hills and valleys of the Potomac. Very spacious living room with Colonial fireplace, large dining room and kitchen, 3 delightful bedrooms and 2 baths, recreation room, finished like living room with fireplace, detached garage. Situated on a large well-landscaped corner lot. Easy terms.
FRANK S. PHILLIPS. DI. 1411.

6521 FIRST ST. N.W.
FOUR BEDROOMS.
Completely detached brick home, containing 7 large rooms, bath, attic, full cellar, with shower; hot-water heat, with blower; sleeping porch, detached garage. In new-house condition, with beautiful appointments. Will consider trade. Terms. Open. Out Blair rd. to Van Buren st., right 2 blocks to property.
R. A. HUMPHRIES
808 No. Capitol. Realtor. NA. 6731.

NEW HOMES
This fast-growing community offers you exceptional values in new brick homes. 6 rooms, garage, porch, auto. heat.
$7,750 to $9,250
AVONDALE
Out North Capitol st., right on Michigan ave. to Queens Chapel road and District line, or call
D. C. Developing Co., Inc.
DI. 3830. Agents. 1512 K St. N.W.

BARNABY WOODS
The location can't be beat. Situated on a big lot high above the street and overlooking many high-priced homes, this home is built well to endure for many generations. Center entrance plan with large living room with fireplace, ultra-modern kitchen, big dining room. Three large bedrooms, 2 complete baths, first-floor lavatory and many other features not usually found in homes priced so low. Automatic air-conditioned heat. Built-in garage. This new home is a bargain if we ever saw one. Call EMerson 7066 for keys.

COLORED—Near 9th and S sts. nw.; 9 rooms and bath; hot-water heat, electricity; $6,250. Call DEcatur 1169.

Wanted—Houses 67

ALL CASH—Brick or frame, white or colored. No comm. Quick settlement. E. A. GARVEY. DI. 4508. 1128 Vt. ave. nw.

CASH! 5 to 12 rm. houses; brick or frame; white or colored; all sections D. C. A. FISCHER, 839 17th st. nw. NA. 1328.

Sale or Exchange 68

WE pay a good trade next best to sale. State what you have and wish. Big list in and out D. C. N. E. RYON, 1216 N. Y. ave. NA. 7907.

Sale Lots 69

HILLCREST, Branch ave. & Denver st., se., 50x200; sew., water. Murray Co. NA. 7772.

LARGE wooded lot, nr. Hyattsville; elec. and water; price, $450 and up; $10 down, $10 month. O. H. ZANTZINGER, Jr., GR. 1818, Riverdale.

Post Classified Ads—National 4200

Sale Lots 69

FIRST TRUST LOANS ON LOTS.
Submit full details to Mr. Moore.
ADELBERT W. LEE.
1343 H St. N.W. Dist. 4600.

Lots—Lots—Lots—$300 up
Selected home sites in detached house community. Restricted residential area. Utilities available. Easy terms. Eli Busada, 1323 29th st. se. AT. 0307.

Suburban Lots 69A

WOODLAND PARK, nr. Mt. Vernon—½ to 2-acre lots; all wooded; deep water; fishing, boating; elec., tele.; hard rd.; nature lover's paradise; 25 min. city; price, $300 up; $25 down, $10 month; discount for cash. MR. GIBBS, ALex. 914, to inspect.

Suburban for Sale 70

ARLINGTON—Close in; new stone-front 6-rm., 2½-bath house; 2 fireplaces; oil heat; recreation rm.; built-in gar.; upper-deck porch. Pearson, OX. 1001, CH. 5506.

ARLINGTON—Almost new; 6-rm. stone; oil heat; garage; shaded lot; 10c bus; only $7,350; terms. RALPH CRAIN, CH. 3259.

AT OAKCREST, Arlington County, Va.—A group of 60 proposed houses in this beautiful wooded section, at $5,990 up. Now OPEN for inspection. Sample house, furnished, lighted and open to 9 p. m. "The sensation of the day." 5 and 6 rooms, semidetached brick, large front and rear screened porches; air-conditioned; gun-type oil burner; first-grade, quarter-sawed oak floors; roof fully insulated; fir sheathing and fir joists; fully insulated gas range; all outside walls furred. You owe it to yourself to inspect these beautiful Colonial homes before buying anywhere. FHA inspected and approved. Presented by the Oakcrest Office of J. LEE PRICE, 2303 So. Arlington Ridge road. Phone Ivy 1272.

BETWEEN Falls Church and McLean, Va.—Six rooms and bath, front and back porches; two years old; big lawn, shrubbery; lot 133x196 ft. Attractive. Excellent buy for only $4,800; $500 cash, balance monthly. Call OXford 90-J-2 or NA. 4750.

NEARBY VA., 10c bus; shingle bungalow, 1½ stories, 4 rooms, bath down, 2 up; insulated; basement; h.-w. h. oil burner; garage; flowers, shrubbery; in perfect condition; $4,750; easy terms. J. A. BAKER & CO., 1112 North Irving st., Clarendon, Va. Chestnut 0070.

NEW BRICK BUNGALOW—5 rooms, tile bath, full basement; h.-w. h.; insulated; weather-stripped; screened; high elev.; convenient location, 12 min. D. C. Price, $6,250; terms.
WASHINGTON & KANE, Excl. Agents.
1615 King St. ALEXANDRIA 1621.

SILVER SPRING—Attractive small 2-story brick; 2 bedrooms, bath residence; garage; walk to everything; ideal for small family. Call SHepherd 1339.

VA. HIGHLANDS, 709 21st st. South—New 6-room brick Colonial, $7,690. Has a $6,000 FHA trust on and paid for by seller. Payable at $50.32 per mo., which includes taxes. This house has large rooms, h.-w. h., oil burner, summer-winter hook-up for domestic water. A real buy in a truly nice home. Terms to suit. Call direct or J. LEE PRICE, at OAKCREST OFFICE, 2303 S. ARLINGTON RIDGE ROAD. PHONE IVY 1272.

$3,000—4 ROOMS, TILE BATH, masonry const., full basement, furnace heat; ½ block car line. Low cash, $30 mo. Burch, BErwyn 83.

BUILDER'S LOSS, YOUR GAIN.
SAVE UP to $1,000; attractive bungalows; oil heat; built-in garage; brick fireplaces; large wooded lots; about ¼ acre. Taken over under mortgage. Nearby Maryland. Priced now $4,500 up.
JOHN U. GARDINER, ATTORNEY.
1030 Woodward Bldg. DIst. 6067.

3 Bedrooms—Nearby Va.
One bedroom with bath on 1st floor, lovely living room with fireplace, screened porch. This house is fully equipped with all new modern improvements, such as ventilator fan in kitchen, metal laundry chute from first and second floors, lots of closets and cedar-lined chests in bedrooms. Close to transportation and stores. Ready for inspection now.
JAMES M. DOYLE
5015 N. Washington Blvd. CHest. 1074

TAKOMA PK., MD.—$250 DOWN.
$36 mo. inc. int., prin. and taxes. RECONDITIONED det., 5 rms., bath, frame bung.; fireplace, basement, h.-w. h.; garage, sleeping porch, front, rear porches; large lot. McCLAINE, CH. 3300.

MAKE AN OFFER
7-rm. house, surrounded by 7 mammoth oak trees; 1¼ acres; large chicken house and orchard; near Kensington.
KENSINGTON REALTY CO.
Kensington, Md. Kens. 132.

$300 DOWN
Here is a brand-new 2-apt. home with 5 rooms and bath on first floor and complete 4-room apt. with bath and kitchen equipment on second floor. The upstairs will rent for $50 month and we will accept payment of $80 month over all, which gives you a new home and an income for $30 month. Near schools, buses and all conveniences in a new section of nearby Va. See these houses quick. Only 2 are available.
JAMES M. DOYLE
5015 N. Washington Blvd. CH. 1074.

COUNTRY CLUB SECTION
Arlington, Va.
2525 BUCHANAN ST.
This truly modern brick home has been built on a wide landscaped lot, in one of the most fashionable sections of nearby Virginia. There are 6 large rooms, 2 tiled baths: 3 bedrooms, lovely dining and living rooms and attached garage. See this beautiful home today.
OPEN DAILY TILL 9 P. M.
Will consider exchange for city property.
C. B. YEATMAN CH. 3777

Sale Acreage 72

25 ACRES, one barn, high elevation, fronting on hard road, 15 miles out; $1,200. Terms.

11 ACRES, 5 miles out, view of river from high knoll. $750 cash.

13 ACRES, in large pine, 15 miles out. Good road. Elec. and phone available. White or colored. $395. Terms.

60 ACRES in fine timber, 2 miles from Potomac River. $595. Terms.
THE MARYLAND REALTY.
915 10th St. N.W. NA. 8095.

Sale—Farms, Land 73

FINE old Colonial brick home, on 329 acres, 24 miles from Washington, over paved roads. The house has thick brick walls, wide center hall, high ceilings and 11 rooms. Slate roof, bath and hot-water heat. Tenant house and barn for 100 steers. Land gently rolling and mostly in grass. Price, $35,000, half cash. See MASON HIRST, Annandale, Va., at the end of Columbia pike. Phone ALexandria 869-J-1. Closed Sundays.

160 ACRES—Newly remodeled house; 5 fireplaces; 1,500 ft. water frontage; good rd.; 45 miles D. C.; $8,500; terms. Gibons, Barr Bldg. NA. 3753. LI. 7075-J.

139 ACRES—Good farm land; mostly cleared; sound 8-rm. house, barn, silo, corncrib, henhouse; 15 mi. nw. Fredericksburg, near Fauquier Co. line, on year-round rd. For quick sale to settle estate; $3,500; reasonable cash and terms. E. C. GIBBS, ALexandria, 914.

HOME FARM—OLNEY AREA.
One of the last farms for sale, within 25-mile radius Capital. Has 115 acres, quaint old farmhouse, numerous other bldgs., for $9,500, a low price, and good buy. Productive soil, valuable meadow, several large springs, headwaters of Rock Creek. Mr. Farquhar, Boss & Phelps, NA. 9300. Nights, AD. 0303.

Sale—Shores, Waterfront 74

BAY RIVALS OCEAN at Long Beach. White sand, no mud; safe bathing. High and low elevated lots to suit every taste. Mostly wooded. Fine cottages, well kept. Protecting racial and price restrictions. Good roads, pure artesian water, electricity and many other features. Must be seen to be appreciated. Prices lower than depression year; 50x100 foot lots, $100 up. Drive 8 miles south of Prince Frederick on Solomons Island road or phone NAtional 1783 for folder and information.

Business Opportunities 77

BARBER SHOP for sale, complete with 3 chairs and fixtures; or chairs and fixtures separately. 326 Penn. ave. se.

RESTAURANT, colored, good location, doing good business; cash or terms. Call DEc. 0965 or CO. 0424.

RESTAURANT (liquor), downtown; seats 140; owner retiring; $4,500; liberal terms. R. M. DeSHAZO, 1123 14th N.W. NA. 5520.

ROOMING house, 9 rms., 1 apt., all filled; owner retiring. Call Mrs. Smith, AD. 5121

Dogs, Cats, Pets 79

SCOTTIES.
Exclusive but not expensive.
512 Madison ave., Riverdale, Md.

Horses—Livestock 81

ONE mule, 3 work mares, 6 work horses. 210 M st. se. AT. 3731.

Post Classified Ads—National 4200

Sale Miscellaneous 83

DEALERS' ADS under this heading contain a firm name or a business address, or state the word "Dealer." Other ads are presumed to be from private individuals. Readers who find dealers masquerading in this column as private individuals are urged to report the matter to The Washington Post.

ANTIQUES, large collection, china, glass, silver, books. Edelson, 618 5th st. nw.

ANTIQUES—Serpentine front mahogany chest of drawers, and others. China, glass, sterling silver, etc. Priced for quick sale. MURRAY GALLERIES, 1724 20th st. nw. DUpont 1211.

ASBESTOS ROOF COATING, 5 gal., $1.19. Pyus Adams, 1119 9th st. nw. NA. 2402.

BABY CARRIAGE with pad, stroller, teeterbabe jumper, tricycle, kitchen, table, stools; sacrifice immediate disposal. RE. 0010.

BEAUTY PARLOR EQUIPMENT; practically new Bonat permanent machine; dryers, chairs, tables, etc. GReenwood 2562.

BEAUTY SHOP equipment, excellent condition, like new. Will sacrifice. CH. 4624.

COMPLETE line of new plumb. and heating supplies, attrac. priced. Distributors for Humphreys Mirard Enamel Ware. J. Brenner & Son, 2525 M st. nw. RE. 2042.

CONCRETE mixer; 2-bag Knickerbocker Leroy motor, excellent cond.; vibrator gasoline motor, used only 3 days; 20-ft. hose, exc. cond.; one 2-drum hoist. LI. 8704.

ELEC. RANGE, Westinghouse, $19.50. Also others. Dist. Elec. Co., 4905 Wis. ave. WO. 4902.

FIXTURES, counters, ice boxes, one metal, one wood. LOKO LIQUOR SHOP, 1429 H st. ne.

FURNITURE, desk, day bed, chairs, radio, dishes, etc.; cheap. Southbrook Courts, COl. 7230, Boyden. After 2 p. m.

OAK BUFFET, serving table, dining table, 6 chairs; excel. cond.; $35. DU. 5526.

PIANO—Slightly used, latest model, small size spinet, in very good condition, $105. Very easy terms. New guarantee. NAt. 4730. Kitt's, 1330 G st.

PIANO, latest model, plain case Baby Grand; rented for only about 4 months; now reduced to $295. A real buy. Easy terms. NAtl. 3223. Arthur Jordan Piano Co., corner 13th and G sts. nw.

PIANOS FOR RENT—New and slightly used small uprights and spinets; only $5 monthly. Money paid as rental applies on purchase price if you decide to buy later. NAtl. 4730. Kitt's, 1330 G st. nw.

PIANO, "Woodbury" Upright; good condition. 1402 L st nw.

RADIO-PHONOGRAPH, latest 1939 model RCA-Victor, slightly used, automatic set, in splendid condition, $79.50. Easy terms. New guarantee. NAt. 4730. Kitt's, 1330 G st.

SEWING machines, clean-up sale; treadle machs., lowest prices ever; many bargains in elec. machs. 2412 18th nw. CO. 3245.

SEWING MACHINES, Singer portable electric, knee control, light, fully guaranteed by the company; only $25, and another for $30. 3337 Conn. ave. nw.

SOFA AND CHAIR—Genuine Victorian antiques; lovely frames. Will cover to order. George's, 8542 Ga. ave. SH. 5633.

STEEL and wood filing cabinets; Government surplus.
H. BAUM & SON, 616 E ST. N.W.

PIANOS
Baby grand Sterling, $225; Lindenberg, $50; upright Kimball, $35; Jordan, $35; Gulbransen, $25. All excellent condition; others, $20. Smith's Storage Co., 1313 You. NO. 3343.

Coal, Fuel Oil, Wood 83A

ARLINGTON COAL CO.
2,240 POUNDS TO THE TON. CARRIED IN FREE.
Pocahontas Stove $10.00
Pocahontas Pea .....$ 7.50
Blue Banner Egg .....$ 7.50
Penna. Hard Stove or Nut $12.10
Virginia Hard Stove or Nut .....$ 9.50
Virginia Hard Pea .....$ 7.75
KINDLING WOOD, CORD, $8.
JACKSON 1880

Miscellaneous Wanted 84

BOOKS—Highest prices paid for good books and old Natl. Geographics. Bargain Book Shop, 806 9th St. N.W. DI. 5007.

ELECTRIC REFRIGERATOR, elec. appliances. Mr. Dex. 4905 Wis. ave. WO. 4902.

ENTIRE stocks of merchandise of any kind purchased for cash. Write Box M-609, Washington Post.

GOLD OR PLATINUM JEWELRY AND SILVERWARE AND GOLD TEETH, ANY CONDITION. WE PAY CASH. A. KAHN, INC., 47 YEARS AT 935 F ST. N.W.

JUNK IN DEMAND, highest cash prices paid. Bring your junk to 215 L st. sw. Newspapers, 35c cwt.; iron, 40c cwt.; coppers, 8c per lb.; auto batteries, 65c each; heavy brass, 5c to 6c per lb.; auto tires, 4c each. Wanted, furniture and stoves. Washington Rag & Bag Co., DI. 8008.

SCRAP iron metals, radiators, boilers, Arcolas, gas ranges, plumbing supplies. BRENNER, 2051 Ga. ave. nw. MI. 9328.

SEWING MACHINES—We buy all types. Repairing, parts. Vacuum Cleaners Repaired, 917 F nw. RE. 1900. Open 'til 9.

Personal Loan Cos. 88

Operating Under Uniform Small Loan Laws

BEFORE YOU BORROW INVESTIGATE THE COST!
On a $25 loan repaid in 30 days, our charge to you is exactly 88c—with the same schedule of costs prevailing in proportion on loans of larger amounts.
Borrow $25.00, Repay $25.88
Save time! Make your loan application by phone—and then have ONLY ONE personal visit to make to get the money. All other details handled by mail. Dial CH. 4888 or ask operator for Oxford 1188.
COMMUNITY FINANCE CORPORATION
3179 Wilson Blvd., Arlington

CASH LOANS
—$30 to $300—
FOR SINGLE OR MARRIED PERSONS ON YOUR SIGNATURE ONLY
NOTHING ELSE REQUIRED
MONTHLY PAYMENTS

$60—Pay $3	$200—Pay $10
$100—Pay $5	$260—Pay $13
$160—Pay $8	$300—Pay $15

(and interest)
Phone or See Us Today
2 Convenient Locations
CREDIT SERVICE, INC.
8513 GEORGIA AVE.
Silver Spring, Md. SHep. 5567.
LOAN SERVICE, INC.
3327 RHODE ISLAND AVE.
Mt. Rainier, Md. HObart 5022

CAR PAYMENTS REDUCED
If payments on your car or other budget purchases are too high—see Domestic. We can refinance the balance and provide extra cash besides. Fast, private service. Come in, phone or write for information.
DOMESTIC FINANCE CORPORATION
A SMALL LOAN COMPANY
SILVER SPRING, MD. 7899 Georgia Ave. Phone SHep. 5450
MT. RAINIER, MD. 3306 Rhode Island Ave. Ph. MIchigan 4874
ROSSLYN, VA. Arlington Trust Bldg., 2nd Fl. CHestnut 0364
ALEXANDRIA, VA. 108 S. Wash. St. Phone ALex. 1717
"FIRST IN FRIENDLINESS"

Post Classified Ads—National 4200

Personal Loan Cos. 88

Operating Under Uniform Small Loan Laws

LOANS UP TO $300.
BUDGET FINANCE CO.
6982 Wisconsin Ave. WI. 4373.

LOANS TO $300
ON YOUR SIGNATURE, FURNITURE OR CAR
Employers Not Notified
Immediate Telephone Service
Lincoln Loan Service, Inc.
7910 Georgia Ave. Shep. 3781
Old Dominion Small Loan
106 N. Washington St. Alexandria 2124
Alexandria, Virginia
Takoma Industrial Bankers
16 Carroll Ave. SH. 1525
Takoma Park, Maryland

LOANS UP TO $300
When emergencies arise that require cash, let us be your friend. We lend to employed women as well as men and arrange our loan plan to fit all incomes so that you can get quick cash without hardship.
SIGNATURE—AUTOMOBILE OR FURNITURE LOANS
Call, Write or Phone
MARYLAND PERSONAL BANKERS
7912 Georgia Avenue
Silver Spring, Md. Phone Sh. 2852

NEED MONEY?
At any one of our offices you can quickly and easily borrow any amount up to $300. As security use your signature, furniture or car. Repay on monthly terms that are scaled to fit your income and, if you like, take as long as 20 months.
STANDARD LOAN SERVICE
See Mr. Thrasher
3329 Rhode Island Ave.
Mt. Rainier, Md., DU. 2838
PUBLIC SMALL LOAN COMPANY
See Mr. Barclay
2028 No. Moore St.
Rosslyn, Va., CHestnut 2444
PEOPLES PERSONAL BANKERS
See Mr. Hart
3308 Rhode Island Ave.
Mt. Rainier, Md., DE. 1240
Under Uniform Small Loan Law

Auto Loans 88-A

AUTO LOANS
CASH IN 15 MINUTES
If you owe on your car, you do not have to pay it off. We'll make you a second loan. See how much you can borrow—save refinancing cost.
1939 Loan Values

Make	1933	1934	1935	1936	1937	1938	1939
Ford	$85	$125	$175	$235	$300	$400	$500
Chev	$100	$135	$200	$250	$340	$410	$500
Plym	$90	$135	$210	$250	$350	$425	$500

Loans on Any 1933 to 1939 Car
DRIVE IN FREE PARKING LOT
STATE FINANCE CO.
"Friendliest Company in Town"
10th & H Sts. N.W. REp. 0246

Wanted—Autos 89

WANTED—150 cars and trucks, any cond.; spot cash; will call anywhere. DEc. 0358.

Trucks for Sale 97A

Hydraulic Dump Bodies, $25 Up.
CHESAPEAKE MOTOR CO.
1102 11th st. se. LIn. 7373.

Sale—Automobiles 98

BUICK—1937 Series 41 6-Wheel Trunk Sedan. Radio equipped; beautiful black finish; spotlessly clean interior; perfect mechanically. An exceptional buy at only $645.
STANLEY H. HORNER, INC.
6th and Florida Ave. N.E. AT. 6464.

BUICK $789
1938 6-wheel Sedan; radio and heater; lustrous black finish; immaculate interior; new tires; splendid motor; truly a car of class and distinction. Priced low; easy terms.
Lustine-Nicholson Motor Co.
Hyattsville, Md. (Balto. Blvd.) GR. 2200.

BUICK $795
1938 Model "41" 4-Door Trunk Sedan. Radio and heater. Beautiful black finish, immaculate interior (seat covers), practically new white sidewall tires and a splendid motor. 30-day guarantee. Terms and trade.
HYATTSVILLE AUTO CO.
Hyattsville, Md. (Balto. Blvd.) GR. 4020.

CHEVROLET—1938 4-Dr. Sedan; new only last year and condition reflects credit on former owner. Beautiful sport finish; immaculate interior. A car you'll be proud to own. Price represents a saving; $545.
EMERSON & ORME,
17th & M Sts. N.W. DI. 8100.

CHEVROLET $545
1938 Master De Luxe 2-Door Trunk Sedan. Choice of 2 at this reduced price. One is gunmetal and the other black. Also 1938 Sport Coupe with smart beige finish at only $545. All are in excellent mechanical condition and clean throughout.
ADDISON CHEVROLET
1437 IRVING ST. N.W. ADAMS 5411.

CHEVROLET 1937 De Luxe 4-dr. trunk sedan; radio; carefully driven. $375. CO. 2075 (Dealer).

CHEVROLET—1935 Coach. Excellent condition mechanically; spotlessly clean. $319. Terms. Stohlman Chevrolet. 3307 M st. nw.

CHEVROLET—1938 Business Coupe; ideal little bargain for the buyer seeking economy in operation; cost is low too! Beautiful black finish; inspect tires, motor and interior; then compare value at $475. Can't be beat.
EMERSON & ORME,
17th & M Sts. N.W. DI. 8100.

CHEVROLET $335
1936 2-Door Touring Sedan. Choice of 2 at this low price. Excellent black finish. Motor thoroughly reconditioned. Your position may be everything in life, but condition is everything in a used car. See these beauties today.
ADDISON CHEVROLET
1437 IRVING ST. N.W. ADAMS 5411.

CHEVROLET $429
1937 Master De Luxe 2-Door Trunk Sedan. Absolutely perfect throughout. You simply cannot duplicate this value at our low price. See, drive and compare. Small down payment (or your old car), balance to suit you. Car No. 581 at 2002 Nichols Ave. S.E. Lot.
FRANK SMALL, JR.
215 Pa. Ave. S.E. LIncoln 2077.

CHEVROLET
1936 Convertible Coupe. Beautiful black finish. Smart new Burbank top. Exceptionally quiet motor. Very good tires. A real Coast-In bargain on easiest terms.
Coast-In, Inc.
THE BIG PONTIAC DEALER.
4th and Fla. Ave. N.E. AT. 4626.

CHEVROLET $395
1937 Master 4-Door Trunk Sedan. Jet black finish; as clean as a pin. Must be seen. Words fail to adequately describe. Call R. W. Thompson.
Conditioned by Haley's
2020 M St. N.W. NAtional 1900.

Post Classified Ads—National 4200

Sale—Automobiles 98

CHEVROLET $595
1938 Master De Luxe Town Sedan. Beautiful blue factory finish, immaculate interior, splendid tires and a grand motor; liberal trade, easy terms. Remember—always a better buy at
ARCADE PONTIAC CO.
Pontiac Headquarters-Sales-Service-Parts.
1423 Irving St. N.W. ADams 0575.

CHEVROLET $445
1937 Master De Luxe, 2-door Trunk Sedan. Choice of 2 at this low price. Both are black and beautifully clean cars throughout. Also 1937 Sport Coupe and Business Coupe at the same price. We invite your most critical inspection of these bargains.
ADDISON CHEVROLET
1437 IRVING ST. N.W. ADAMS 5411.

CHRYSLER—1939 Royal 4-dr. Touring Sedan. This beautiful car has very low mileage; smart lines; pep and power of a real thoroughbred; radio, heater; gray finish; a value that must be driven to fully appreciate quality at this price; only $845.
TOM'S AUTO SERVICE,
637 N St. N.W. MI. 2400.

DE SOTO—1937 2-Dr. Sedan; a real thorobred and quality throughout. This car must be seen and driven to fully appreciate. Beautiful jet black finish; interior immaculate; runs like a million. Only $445.
EMERSON & ORME,
17th & M Sts. N.W. DI. 8100.

DE SOTO—1938 Coupe. Original beige paint; beautifully kept by original owner. Excellent motor and tires. Real buy at only $595. This car has passed D. C. inspection.
STANLEY H. HORNER, INC.
6th and Florida Ave. N.E. AT. 6464.

DODGE $565
1938 4-Door Touring Sedan. Original black finish, immaculate interior, excellent tires and a splendid motor. You will be the second owner of this truly fine automobile.
Sellers Sales & Service
415 Balto. Blvd. (Riverdale). GR. 1726.

DODGE $495
1937 De Luxe 4-Door Trunk Sedan. Radio, heater. Very clean; ready to go. Call R. W. Thompson.
Conditioned by Haley's
2020 M St. N.W. NAtional 1900.

FORD $445
1937 Convertible Club Coupe. Original black finish, very low mileage, fully guaranteed. You will be the second owner of this truly fine automobile; only ¼ down, balance 18 months.
STEUART MOTOR CO.
3RD & H STS. N.E. AT. 5800

FORD $70 DOWN
1936 Tudor Sedan; excellent gun-metal gray finish, interior positively like new, believe it or not. A most unusual used car, be sure to see it. $70 will deliver
STEUART MOTOR CO.
6th and New York Ave. N.W. NA. 3000.

FORD—1938 Tudor Sedan; one of the best Ford values on market at this price; condition proves careful handling by former owner. The type of car you'll be proud to own. Blue finish; good tires and motor. Only $495.
EMERSON & ORME,
17th & M Sts. N.W. DI. 8100.

FORD—1936 Tudor Sedan. Finished in black; spotless mohair upholstery. Real special at only $25 down, $19 per month. Handley Motor Co., 3730 Georgia ave. nw. ADams 6062.

FORD—1937 Tudor Sedan. Equipped with heater. The wonderful appearance and mechanical condition of this car speak well for the care given it by the former owner. 5 good tires; reduced for quick sale to only $345. Liberal trade and terms.
NORTHEAST MOTOR CO.
920 Bladensburg Rd. N.E. AT. 0200.
(Opp. Sears-Roebuck)

FORD—'36 Coupe. Radio, heater; mechanically A-1; must be seen to be appreciated; $235. Al Kay, 2119 Bladensburg rd. ne.

FORD 1937 "85" Tudor trunk sedan; radio, heater; carefully driven; $300. CO. 6186-M. (Dealer.)

FORD $395
1937 "85" Business Coupe. Radio and heater, original factory finish; truly a beautiful automobile in the finest possible condition throughout; fully guaranteed; ¼ down, balance 18 months.
STEUART MOTOR CO.
3RD & H STS. N.E. AT. 5800

FORD $95 DOWN
1937 "85" Tudor Trunk Sedan. Appearance and performance positively like new; shows unusual care. A one-owner car, just traded. Only $95 down, balance to suit you. Ask for Car No. 556 at 1553 Pa. Ave. S.E. Lot.
FRANK SMALL, JR.
215 Pa. Ave. S.E. LIncoln 2077.

FORD $295
1936 De Luxe Coupe. Built-in radio. Beautiful black finish with cream wheels and trim. Spotless velour upholstery. We have a choice of these fine cars at only $295. Both are in excellent mechanical condition; fine tires, etc.
ADDISON CHEVROLET
1437 IRVING ST. N.W. ADAMS 5411.

LA SALLE—1937 5-pass. 4-dr. Touring Sedan. Large trunk, gray finish, white sidewall tires, spotless interior, radio and heater; you can readily tell this car had best of care; $625. C. C. C. Guaranty. Open evenings and Sundays.
CAPITOL CADILLAC CO.
1222 22d St. N.W. NA. 3300.

LINCOLN-ZEPHYR Save $450
1939 4-Door Trunk Sedan. Radio and heater; beautiful green finish, white sidewall tires. Rightfully classed as a style leader, this truly beautiful automobile will retain its modern appeal for years. A car you will be proud to own. This is a company official car used very little. Reduced $450 for immediate sale. New-car terms, trade, guarantee and service.
FRANK SMALL, JR.
215 Pa. Ave. S.E. LIncoln 2077.

MERCURY $925
1939 De Luxe Town Sedan. Very low mileage; new car guarantee and terms, here is a car you may truly be proud to own, priced to afford you a practically new car at a tremendous savings.
STEUART MOTOR CO.
3RD & H STS. N.E. AT. 5800

MERCURY—As I am leaving Washington, would like to sell my 1939 convertible sport coupe, green body, black top, equipped with white sidewall tires, radio, heater, bumper guards, spotlight, etc.; original price $1,250; will sacrifice my equity. Make me an offer and take over notes. See at 1145 Conn. ave. nw. RE. 2477.

MERCURY
1939 De Luxe 4-door Sedan; radio and heater; seat covers; lovely Mercury-metallic finish. This is a company official car (low mileage). You simply cannot distinguish it from new. Save over $300. New-car guarantee.
STEUART MOTOR CO.
6th and New York Ave. N.W. NA. 3000.

NASH—1937 Ambassador 5-pass. Brougham. 20,000 miles; factory radio, heater, overdrive; appearance, condition like new; cost over $1,400, sell $595; private owner; terms. EM. 1273 for demonstration.

OLDSMOBILE $445
1936 "6" 4-Door Sedan. Excellent black finish; very clean car throughout; good tires. Reduced to only $445.
STANLEY H. HORNER, INC.
6th and Florida Ave. N.E. AT. 6464.

OLDSMOBILE—1938 "6" Trunk Sedan. Built-in radio; beautiful cream yellow finish; very clean interior; A-1 motor and excellent tires. A real special at only $645.
STANLEY H. HORNER, INC.
6th and Florida Ave. N.E. AT. 6464.

PLYMOUTH—1937 de luxe Tudor. Radio; $425; private owner. Call ME. 0370 after 5 p. m.

PLYMOUTH $545
1936 4-Door De Luxe Trunk Sedan. Traded in by original owner. Beautiful green finish; motor perfect; excellent tires. Real buy at only $545.
STANLEY H. HORNER, INC.
6th and Florida Ave. N.E. AT. 6464.

PLYMOUTH $125 DOWN
1938 De Luxe 2-door Sedan; original gun-metal finish in beautiful condition; immaculate mohair interior cannot be told from new; large rear trunk space. A truly fine automobile in splendid all-around condition. Only $125 down.
STEUART MOTOR CO.
6th and New York Ave. N.W. NA. 3000.

PLYMOUTH—1939 2-Dr. Trunk Sedan; famous Roadking model; good-looking blue finish; low mileage. Here's an opportunity to buy a current model at a great saving. Only $595. Must be seen to fully appreciate value.
EMERSON & ORME,
17th & M Sts. N.W. DI. 8100.

PLYMOUTH $295
1936 De Luxe Coach. Original black finish is excellent. Motor has just recently been completely overhauled and is perfect. Has 5 tires that are equal to new. If you are planning to spend about $295 for a good used car, be sure to see this special.
ADDISON CHEVROLET
1437 IRVING ST. N.W. ADAMS 5411.

Post Classified Ads—National 4200

Sale—Automobiles 98

PLYMOUTH $545
1939 Coupe. Lovely pottery blue finish, immaculate interior, practically new tires and a splendid motor. Used very little by careful owner. Low mileage. A wonderful value. Easy terms.
FASANKO MOTOR SALES
Your Suburban Chrysler-Plymouth Dealer. College Park, Md. (Balto. Blvd.) GR. 3300.

PLYMOUTH $349
1936 4-Door De Luxe Touring Sedan. Beautiful finish. Exquisite broadcloth interior. Road-tested for your safety. Fully guaranteed. Very liberal trade, easiest terms.
Coast-In, Inc.
THE BIG PONTIAC DEALER.
4th and Fla. Ave. N.E. AT. 4626.

PLYMOUTH $500
1938 4-Door Touring Sedan. Nice black finish, clean interior, all good tires and a splendid motor.
FASANKO MOTOR SALES
Your Suburban Chrysler-Plymouth Dealer. College Park, Md. (Balto. Blvd.) GR. 3300.

PONTIAC $649
1938 "6" 4-door Touring Sedan. Lovely metallic gray finish, immaculate interior, radio, splendid tires, perfect motor; low mileage, liberal trade, easy terms. Always a better buy at
ARCADE PONTIAC CO.
Pontiac Headquarters-Sales-Service-Parts.
1423 Irving St. N.W. ADams 0575.

PONTIAC $225
1934 2-Door Touring Sedan. New frosty green opalescent finish. A car that is in truly wonderful condition throughout. It is this kind of value that has made Addison famous. Be sure and see this bargain today.
ADDISON CHEVROLET
1437 IRVING ST. N.W. ADAMS 5411.

PONTIAC $315
1935 "6" 4-door Sedan. Attractive dark blue finish, cream color wheels, a good looking car, thoroughly reconditioned to give you the utmost in dependable economical transportation; reduced for quick sale. Always a better buy at
ARCADE PONTIAC CO.
Pontiac Headquarters-Sales-Service-Parts.
1423 Irving St. N.W. ADams 0575.

STUDEBAKER—1936 President Cruising Sedan. Radio and overdrive. Panama seat covers. Excellent black, white sidewall tires. Special at only $797. Lee D. Butler, Inc., 1121 21st st. nw. DI. 0110.

TERRAPLANE—1934 2-door Sedan, $195; easy terms. Community Motors, Inc. 6621 Wisc. ave. nw. WIsc. 5300.

TERRAPLANE $395
1937 Coach. Beige finish. Exceptionally clean upholstery, low mileage. Equipped with electric hand gearshift. Removable seats. Ideal for family and business. Built-in trunk space in rear. This is a very rare model. See it now. Only $395.
ADDISON CHEVROLET
1437 IRVING ST. N.W. ADAMS 5411.

WILLYS—1939 Demonstrator, 4-dr. Touring Sedan. Gunmetal gray; this car carries a new-car guarantee and can be bought at a substantial reduction. Bell-Wirgman Motor Co., 46 Maryland ave., Hyattsville, Md.

FINE USED CARS AT GREAT SAVINGS
McKEE SERVICE CENTER.
22nd and N Sts. N.W.

CASH FOR YOUR CAR
CHESAPEAKE MOTOR CO.
1102 11th st. se. LIn. 7373.

Dependable Used Cars.
BARRY-PATE.
1130 Conn. Ave. NW. DI. 4200.

TRUCKS
Thoroly Reconditioned and Priced to Sell
1937 Chev. Dual Long 1½ Ton Stake; Brand New Tires
1937 Ford 1½ Ton Stake
1936 Dodge Panel Delivery
1935 International 2 Ton Van
1934 Chev. 1½ Ton Wrecker
1932 Chev. Pickup
1930 Ford A Panel
Terms To Suit Your Business
Addison Chevrolet Trucks
1437 Irving St. N.W. AD. 5411

WAR DECLARED
ON LATE MODEL USED CARS
1937's at the price of 1936's
1937 FORD TUDOR
Baken enamel finish. Danube blue. Low mileage. Motor retuned. WASHINGTON'S BEST BUY.
or $9 Down, $35.61 Mo. Includes Insurance and All Charges.
$339
1936's at the price of 1935's
1936 FORD TUDOR
Del. Tudor Trunk Sedan; beautiful black enamel finish. Excellent motor and tires. Looks and runs like a $700 car. Yours for Only $289.
$9 Down, $19.71 Mo. Includes All Charges.
$289
$9 DOWN ON YOUR CAR
1938 Nash Coupe. Was $715. Now..... $535
1938 Ford De Luxe Tudor. Was $649. Now....... 549
1937 Chevrolet Mast. Del. Tudor. Was $469. Now. 399
1937 Plymouth Del. Tudor. Was $519. Now....... 429
1937 Plymouth Del. Fordor. Was $519. Now. 429
1936 Plymouth Del. Coupe. Was $419. Now....... 339
1937 Packard '6' Touring Sedan. Was $629. Now. 499
1932 Packard '8' Del. Conv. Victoria. Was $349. Now 189
RAPID FIRE DELIVERY
BRING YOUR TITLE WITH YOU
PARKWAY'S BARGAIN BASEMENT
3040 M ST. N.W.
OPEN TIL 10 P. M.

SUPERMAN — Safe! — By Jerry Siegel and Joe Shuster

JOE PALOOKA — Home For a Change — BY HAM FISHER

WINNIE WINKLE — Narrow Escape — BY BRANNER

MR. AND MRS. — One Evil After Another — BY ARTHUR FOLWELL AND ELLISON HOOVER

NAPOLEON AND UNCLE ELBY — BY CLIFFORD McBRIDE

SPENCE EASLEY — BY JACK PATTON

Private Lives

By Edwin Cox

Contract Bridge

By Florence Osborn.

An interesting part-score struggle is revealed in the bidding of today's hand. The deal was taken from the last round of the masters' pairs championship for the Von Zedtwitz Gold Cup. The eventual winners, Harry Fishbein and Robert Appleyard, sat in the East-West seats.

Fishbein and Appleyard finally came out on the winning side of the score slip, defeating their adversaries one trick at three hearts. Although the win amounted to only 50 points, it was important, as Fishbein and Appleyard probably would have been defeated at their bid.

Today's Hand

Neither Side Vulnerable
WEST DEALER

NORTH: ♠ A8532 ♡ 1074 2 ◇ 532 ♣ 2

WEST (Fishbein): ♠ None ♡ Q93 ◇ AJ87 ♣ AQ10954

EAST (Appleyard): ♠ QJ107 ♡ 64 ♡ 85 ◇ 106 ♣ J86

SOUTH: ♠ K9 ♡ AKJ6 ◇ KQ94 ♣ K73

The bidding:

West	North	East	South
1 ♣	1 ♠	Dbl	Redbl
2 ♣	Pass	Pass	2NT
3 ♣	Pass	Pass	3 ♡
Pass	Pass	Pass	

Opening lead: 7 ◇.

The psychological factor is of more consequence in the struggle for partials than elsewhere in the bidding. Precise decisions must be made not only concerning the limit of the hands but also as to how far the opponents will be pushed before they call a halt and take a defensive stand, usually with a double.

Fishbein started the bidding on a fairly light hand—some players would not consider it an opening. But there is an increasing belief among the experts that, particularly to establish a fighting line for a partial, weak hands with rebiddable suits must be bid at once.

The wisdom of North's overcall is extremely doubtful, but with South's rock-crusher the contract could have been made, had it not been fished out by Fishbein. North would win the ace and king of hearts, one of the diamond honors, the ace and king of spades and two club ruffs for seven tricks.

South's bid of two no-trump was meant to show his partner he had the strongest hand at the table. Fishbein overcalled with three clubs, apparently for psychological reasons of his own which we will not attempt to reconstruct. At any rate, South responded, climbing to three hearts in a last attempt to play the hand. Luckily he found four trumps lodged with North and the set was only one.

Fishbein led the seven of diamonds, a fine play. South could not pull trumps and ruff two losing clubs and the last diamond as well; so he lost three diamonds, a heart and a club.

Today's Radio Highlights

Announcement of the American Legion Auxiliary's fourth annual radio award is made by Mrs. William H. Corwith, chairman of the auxiliary's national radio committee—WJSV, 11 a. m.

Walter Johnson describes the Washington-Philadelphia baseball game—WJSV, 3 p. m.

In a mighty struggle, the Cincinnati Reds fight the St. Louis Cardinals for the National League's pennant—WMAL, 3:15 p. m.

Dr. Harold D. Lasswell, lecturer in political science at the Yale Law School, discusses the need for regulation of the rate of social change during his address, "A Look Into the Future"—WMAL, 7:45 p. m.

WPA Commissioner Col. F. C. Harrington talks on "The WPA Program and the European War"—WRC, 7:45 p. m.

Jane Cowl and Louis Calhern play "Secrets," by Rudolph Besier and May Edginton, with critical comments by Burns Mantle—WJSV, 9 p. m.

Senator Key Pittman, chairman of the Senate Foreign Relations committee, discusses his cash and carry amendment to the neutrality act on the National Radio Forum—WMAL, 10:30 p. m.

Wednesday, Sept. 27 — Washington — Eastern Standard Time

	WMAL 476M—630KC	WRC 316M—950KC	WOL 229M—1,230KC	WJSV 206M—1,460KC	
6:00		Gordon Hit'mark		Arthur Godfrey	6:00
6:15		" "		" "	6:15
6:30	Today's Prelude	" "	Art Brown	" "	6:30
6:45	" "	" "	" "	" "	6:45
7:00	" "	" "	" "	" "	7:00
7:15	" "	" "	" "	" "	7:15
7:30	STATION PDS	" "	News	" "	7:30
7:45	PRESENTS	" "	Art Brown	" "	7:45
8:00	" "	Esso Reporter*	" "	News	8:00
8:15	" "	Gordon Hit'mark	" "	Arthur Godfrey	8:15
8:30	Earl Godwin	" "	News	Magic Carpet	8:30
8:45	Golden Melodies	" "	Art Brown	Melody Time	8:45
9:00	News; the	News	" "	Alice Blair	9:00
9:15	Breakfast	Mary Mason	Mrs. Northcross	Elinor Lee	9:15
9:30	Club	" "	Serenade	" "	9:30
9:45	American Legion	Three Romeos	News	Bach. Children	9:45
10:00	Thunder	Man I Married	Hits and Bits	Kitty Kelly	10:00
10:15	Josh Higgins	John's Other Wife	Paul Allison	Myrt and Marge	10:15
10:30	Jack Berch	Just Plain Bill	Traffic Court	Hilltop House	10:30
10:45	Rakov's Orch.	Woman in White	Choir Loft	Stepmother	10:45
11:00	Mary Marlin	David Harum	Meet Miss Julia	Legion Auxiliary	11:00
11:15	Vic and Sade	Lorenzo Jones	Sallie's Sallies	Brenda Curtis	11:15
11:30	Originalities	Widow Brown	Keep Fit	Big Sister	11:30
11:45	Eugene Conley	Road of Life	Homemakers For.	Aunt Jenny	11:45
		AFTERNOON PROGRAMS			
12:00	Jack Fey	Esso Reporter*	Ch. Frashwater	Joyce Jordan	12:00
12:15	Kidoodlers	The O'Neills	News	Girl Marries	12:15
12:30	National	The Carters	Gypsy Caravan	Helen Trent	12:30
12:45	Farm and	Devotions	Joyce Trio	Gal Sunday	12:45
1:00	Home Hour	George Griffith	The Happy Gang	Goldbergs	1:00
1:15	Virginia Hays	Let's Talk It Over	Tony Wakeman	Jack Dalton	1:15
1:30	Miller's Orch.	Home Folks'	" "	Road of Life	1:30
1:45	European News	Frolic	V. of Experience	Day Is Ours	1:45
2:00	Glamor	Betty and Bob	Tony Wakeman	Reporter	2:00
2:15	Time	Grimm's Daughter	" "	Dr. Susan	2:15
2:30	Manhattan	Valiant Lady	" "	Your Family	2:30
2:45	Melodies	Betty Crocker	" "	News; Music	2:45
3:00	Divorce Orphans	Mary Marlin	News	Washington-	3:00
3:15	Cincinnati-	Ma Perkins	Tony Wakeman	Philadelphia	3:15
3:30	St. Louis	Pepper Young	" "	Baseball	3:30
3:45	Baseball	Guiding Light	" "	Game	3:45
4:00	Game	Backstage Wife	" "	" "	4:00
4:15	" "	Stella Dallas	" "	" "	4:15
4:30	" "	Vic and Sade	" "	" "	4:30
4:45	" "	Midstream	" "	" "	4:45
5:00	News	Girl Alone	Mark Love Band	World	5:00
5:15	Tune Types	The O'Neills	Cocktail Capers	Dances	5:15
5:30	Anthony's Aff'rs	Jack Armstrong	Jimmy Allen	Hollywood	5:30
5:45	Tom Mix	Orphan Annie	McGee's Orch.	Baines	5:45
		EVENING PROGRAMS			
6:00	Sports Review	Esso Reporter*	Sports Resume	News; E. C. Hill	6:00
6:15	EuRopean News	Paradise Isle	News	Arch McDonald	6:15
6:30	Radio Center	Streamliner	Wishart Campbell	Time Out	6:30
6:45	Lowell Thomas	"	Jimmy Scribner	European News	6:45
7:00	Easy Aces	Fred Waring	Fulton Lewis, Jr.	Amos 'n' Andy	7:00
7:15	Mr. Keen	Earl Godwin	Trail Blazers	Lum and Abner	7:15
7:30	The Revelers	Cluster Calling	Lone	Summer	7:30
7:45	Dr. H. Lasswell	Col. Harrington	Ranger	Colony	7:45
8:00	Ransom Sher-	One Man's	Rhythm and	Honolulu	8:00
8:15	man Presents	Family	Romance	Bound	8:15
8:30	Hobby	Avalon	Count Basie's	Paul White-	8:30
8:45	Lobby	Time	Orchestra	man's Orch.	3:45
9:00	Horse and	What's My	News	Star Theater	9:00
9:15	Buggy Days	Name?	Edwin C. Hill	" "	9:15
9:30	European News	George	Percy Faith's	" "	9:30
9:45	Maria's Music	Jessel	Music	" "	9:45
10:00	Dixie Harmonies	Kay Kyser's	R. Gram Swing	Columbia Con-	10:00
10:15	Gov't Reports	College	Tongarden Orch.	cert Orchestra	10:15
10:30	National	" " "	News	Am. Viewpoints	10:30
10:45	Radio Forum	" " "	The Lonely Hour	News; Music	10:45
11:00	European News	Esso Reporter*	" " "	Paul Sullivan	11:00
11:15	J. Gart's Orch.	Ray Kinney's Or.	Davis' Orch.	Davis' Orch.	11:15
11:30	Music You	Ella Fitzgerald's	Dick Jurgen's	Eddy Duchin's	11:30
11:45	Desire	Orchestra	Orchestra	Orchestra	11:45
12:00	Sign Off	Night Watchman	Shep Field's	L. Noble's	12:00
12:15		" "	Orchestra	Orchestra	12:15
12:30		" "	Shimay Ennis'	Van Alexander	12:30
12:45		" "	Orchestra	Orchestra	12:45
1:00		Sign Off	Henry King's	Livingstone's	1:00
1:15		* Advertisement	Orchestra	Orchestra	1:15

ANY RADIO REPAIRED!
REGARDLESS OF CONDITION
FREE Pickup & Delivery
S & S Radio Service Co.
75c
1420 Wisconsin Ave. N.W.
Michigan 4333

Daily Cross Word Puzzle

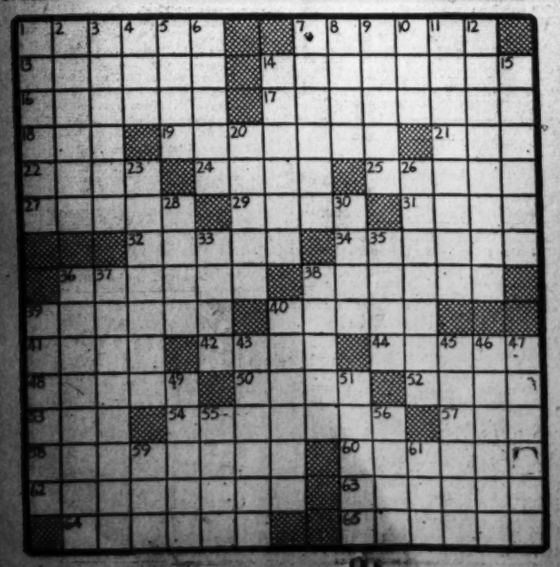

ACROSS

1 Call or hail
7 Estimate for taxation
13 Flavorsome vegetables
14 Transgresses
16 Fireplace shelf
17 Armor
18 Feminine name
19 Crowds together
21 Knot formed in cotton fiber
22 Celt
24 Talk violently
25 Color used for hair dye
27 To bar legally
29 Solutions
31 Tiny bottle
32 Infants
34 Changes
36 Glued
38 Medical weed
39 One who reports or publishes
40 Cite
41 At a certain time
42 Fierce ox of India
44 Pertaining to an ascus
48 Rows
50 Present
52 Bind with adhesive ribbon
53 Possessive pronoun
54 Implement
57 Long narrow inlet
58 Old campaigners
60 Cleanse by screen process
62 Monstrousness
63 Soft wool
64 Ordeals
65 Made vapid

DOWN

1 Respect and deference
2 Pineapple
3 English finch
4 Fortune
5 Individuals
6 Canadian physician, 1849-1919.
7 Lightly
8 A certain amount
9 Savage cat
10 Gnaw away
11 Amazing
12 Love song
14 Shows differences
15 Divisions of the calyx
20 Scraped leaves together
23 Shellfish delicacy
26 Loftiest mountain
28 Top of the head
30 Combining form for soap
33 Icy mass
35 Change: mus.
36 Remorseful
37 Forefather
38 Seas breaking on shore
39 Promised by vow
40 Sore throat
43 Insurance sellers
45 Agreement between combatants for exchange of prisoners
46 For each
47 Approached
49 Antimony for the eyelids used in India
51 Small quarrels
55 Appendage
56 Airy lift to song
59 Silkworm
61 Pasture

Solution of Yesterday's Puzzle

16 Are Certified As Eligible for State Police Jobs

Baltimore, Sept. 26 (AP).—State Employment Commissioner Harry C. Jones certified today to Col. Beverly Ober, superintendent of State police, the names of 16 men eligible for appointment to the State police force.

The 16 obtained the highest grades in the field of 170 taking the recent examination. Jones said 12 of the eligibles would be appointed to existing vacancies, with the remainder holding their places on the eligible list for a year.

Those certified:

Leonard N. Brown, Perryville; Beecher S. Bowman, Middle River; John M. Bugis, Baltimore; Jack E. Bennett, Baltimore; Samuel L. Sherwood, Brooklyn, N. Y.; John J. Carney, Westernport; Bernard F. Havelick, secretary; Samuel P. Wilderson, Elkridge; Murray E. Jackson, Quantico, Va.; Henry R. Pearson, St. Georges Island; Frank B. White, Lanham; Robert B. Morris, Prigsville; Woodrow W. Boyle, Baltimore; Hugh I. Kavanaugh, Baltimore; David F. Hull, Hagerstown; Leander H. Thomas, Jr., Hobbs.

To Talk on War

Dr. Albert J. McCartney, pastor of Covenant — First Presbyterian Church, will give an informal account of his recent experiences in war-torn Europe, at 8 tonight in the chapel, Eighteenth and N streets northwest. The talk is open to the public.

Read Your Favorite Comics In The Post Every Sunday

NUTS AND JOLTS

Seasoned Timber

By Dorothy Canfield

Clifford, a small town in Vermont, is the scene of this story of Timothy Coulton Hulme, principal of the academy. He is a genuinely interesting person, but it is Dorothy Canfield's fine writing which reveals to you his mind and soul—and his love. The story opens on a September day which brings its routine, including working on the school budget, coaching a would-be tennis player, answering the doorbell and taking Timothy's Aunt Lavinia down the hill to Miss Peck's to supper. There we meet more of the real absorbing characters with which the book is filled. There is Miss Peck, taciturn and capable; Mrs. Washburn, the nonstop talker, and Mr. Dewey, an idealist and practical townsman extraordinary.

DOROTHY CANFIELD

CHAPTER 4

SHE WAS launched. Her listeners knew from the cadence of her voice that the story would be long and took refuge in their own thoughts from the rainlike patter of her words. Mr. Hulme began to turn over in his mind the probable effects of a new teacher on reading in the third grade. He had been testing out for some years a hypothesis of his that the cause for the slovenly, dismally approximative reading of adolescent students with which he wrestled in the academy went back to bad teaching in the third grade. His heart sank at the thought of an untried person in charge of that class. Not because of this particular teacher, for he did not remember her name and had had nothing to do with her appointment. In Clifford, during the last century, as in many Vermont towns with old seminaries and academies, a tangled web of inconsistent relations had grown up between the privately endowed schools which were part of the State system. Clifford people took their system for granted, but repeated explanations often failed to make it clear to newcomers, who insisted on trying to find an over-simplified short cut by asking stupidly the one question which could not be answered with a yes or no: "Just tell me one thing—is the academy a public or a private school?" By the articles of incorporation of the academy, its three trustees were elected by the voters of the town. Yet the town officials had no authority over them once they were elected. The academy was run on the interest from its small endowment and its tuition fees; yet by a State law the town was obliged to pay a large part (but not all) of the tuition fees; and by tradition was bound to appropriate money at town meeting for the upkeep of the roofs, walls, and foundation of the academy, but not for repairs on the inside of the building. It was perfectly simple when you had lived all your life in Clifford, and your father and grandfathers before you. Why ever did newcomers profess to find it complicated? Why wasn't it perfectly natural that the local school board in charge of the elementary schools, jealous of its prestige, kept the matter of appointing the teachers for the primary rooms in its own hands; and yet expected the principal of the academy to serve, without extra salary, as local superintendent of schools?

The result, in fact, of this perfectly natural division in authority was, of course, that Mr. Hulme, as far as the primary school went, was obliged to do what he could with teachers he had not chosen and knew nothing about. But he was used to the situation and indeed had observed that like many other illogical arrangements evolved by time, it worked about as well as those contrived by reason. This girl would probably be no worse as a teacher of reading than any other. His lack of enthusiasm over Mrs. Washburn's news came from his dislike of having teachers work for their board. Local tradition, he knew, saw nothing amiss in it. But he did. He told people he disapproved because housework took time needed by teachers in their classrooms. The truth was that he had for various reasons rather a sore sense of the dignity of his profession and did not like to see members of it waiting on tables and washing dishes. It was not, he thought "suitable." He had inherited something from his British father, if not a liking for tea for breakfast.

". . . and my mother told that teacher straight out, that she would never let me set foot in school if it ever happened again," said Mrs. Washburn, stopping for breath.

Mr. Hulme cut in with a sharply put question, "Why does she work for her board? The salary's not bad. Why should she?"

Miss Peck had been paying as little attention as anyone else to the portrait of Mrs. Washburn as a sensitive child, and knew at once to whom Mr. Hulme referred.

"Orphan. Smart younger sister to educate," she explained.

The answer, he admitted unwillingly, neutralized the acid of his question.

Mrs. Washburn had recovered her breath and claimed Mr. Dewey's attention with a long Cliffordian research into the teacher's ancestry, punctuated with, "My idea about it is . . . I always tell people that . . ."

MR. HULME did not hear the end of that conversation. Without warning, the protecting drone of the dull talk thinned, and through it he heard the tolling of a bell to whose implacable warning he had been—he realized it—shutting his ears for hours. Those recurrent reminders of his age that had been thrusting at him—he had tried to ward them off. But he knew now the poison that tipped their points—it was the appalling fact that each man has but one life to live.

Like all men he knew by hearsay, but who ever believes unwelcome news that is only hearsay? He was horrified to have his protecting incredulity vanish like smoke, not to be able to defend himself at all from the deadly truth that a life once lived can never be lived over again, more richly, more bravely, more dangerously. If you have shot your bolt, you cannot shoot it again. Like a black sack thrown over his head from behind and drawn stranglingly about his throat came the premonition that—for him—this was all. He was not merely beginning one more insignificant commonplace year. Before him lay nothing but a dwindling succession of such years. The chance for anything else had slipped between his fingers.

Why in God's name should this obvious fact, familiar to him for years, now shake him like a premonitory pang of death?

Because it was a premonitory pang of death.

With what self-possession he could, he summoned his mind to his rescue, whistling it up, ordering it out for one of its skeptical explorations, commanding it to think of some ingominious physical cause for his suffering which might cast a tarnishing materialistic slur upon its meaning. But his mind knew the adversary to be unthinkably more powerful than itself. It whimpered and cowered down in fear, its panic warning him of worse to come.

In vain he rebuked it for betraying him when he needed it most; in vain he bade it make him rationally mindful of his good health, his useful profession, the clean mountain air he breathed, his pleasure in books, his little manual triumphs in refinishing old furniture, his skill on the tennis court, the constant contact with youth. "What more could a reasonable man want?" he asked his mind.

But in the darkness around him there was no reasonableness to echo these moralizing words. They died and were as though they had not been. His mind cowered more abjectly as huge doors swung relentlessly open into a primeval world where it could not follow its master. From the blackness beyond there tolled the dirge-like tidings that for Timothy today would be the same as yesterday, that the old thorn would grow out of the old stem, and mornings would be cold and evenings gray.

"Will you have some chocolate pudding?" Miss Peck asked of what looked like Prof. Hulme sitting in thoughtful silence at her table.

Manner-reflexes, trained in youth and practiced through many years till they could stand alone, inclined his head, held out his plate, remembered even not to extend the arm in the torn sleeve. The souffle was as superlatively good as the meat pie. He ate it with relish. His appetites, tranquil in their illiterate inability to understand a word of the complex speech of the mind and heart, suggested as he ate that much more could be done with them if he would but give them their due. But he put them scornfully in their place, refusing a second helping to prove to himself that he had not yet fallen into the middle-aged man's sad and sordid exaggeration of the importance of eating.

He pushed his empty plate away, reflecting acidly that he had enjoyed the pudding. He laid the lash of irony on his cowering mind, snatching up as he often did, consciously or unconsciously, a tag of quotation. "There can't be much amiss 'tis clear, to see the rate you drink your beer."

But no, the will, able to control actions only, could command not an instant of the resilient, irreverent mobility in which his mind usually delighted. That worse which it had forseen, now came to pass. It saw its master, helpless to resist the sweep of the secret current which had brought him to the doors of that ancient world in which there is no such thing as mind, carried away into an old darkness where he was not a teacher—not an active speculating intelligence—only a wifeless, childless, obscure and aging man, very lonely, whose flesh and heart had been cheated.

He laid his napkin down on the table and sat brooding, the lines in his aquiline face hardening, his lips folded sternly.

But although the will cannot stand against those crashing intimations of mortality, it yet can, he dryly reminded himself, control the facial muscles. There was no point in visiting on other people a bitterness that was none of theirs. He took thought, passed a hand over his face to rub off the bleakness, and selecting from among the accents under his control the one pleasant compliment, said to Miss Peck as he rose from the table. "My nightly prayer is that God will have a good kitchen range waiting for you in heaven," and to his aunt, "Well, Lavvie, m'lass, come saddle your horses and call out your men. It's time for us to be off."

HE HAD, however, but a few steps to go in that dark inner solitude and desolation—only as far as the outer door—before a summons from his profession called him back to the illusion of safety, power, and success. A stranger was mounting the front steps, an embarrassed middle-aged working man. He came to an uneasy halt halfway up and wanted to know would it be all right to ask Prof. Hulme was it true about last year's domestic science teacher at the academy not coming back, because his sister—she had graduated from Simmons and had been teaching for ten years in a Massachusetts high school only she'd had appendicitis this summer and her doctor wouldn't let her work where the classes were big—"My name's Lane. Johnny Lane. I work in the chair factory in Ashley."

Mr. Hulme's recall to outer reality had been so abrupt that he could not at once focus on the point presented. He strayed from it into two astonishments which Clifford life often gave him—the way in which plain families of working-people often managed to send a son or daughter to a good college, and the speed with which news traveled. There were times when he suspected a system of secret drums, passing the word along in throbbing code up and down the valley. Aloud he said yes that was so but however could you have heard it? I had the telegram from Miss Dawson only this afternoon.

There had been no magic, at least nothing but country magic. What had happened was that young Eli Kemp on leaving the principal's house had driven at once to Ashley to take them the news. "We're kind of related, the Lanes and Kemps, and he knew about my sister." Mr. Hulme had another familiar sensation of groping his way through the invisible meshes of a cobweb of relationships that filled the valley from side to side. He said, "Oh . . ." rather blankly.

"My sister's out here in the car," his interlocutor now said dubiously, as if apologizing for being pushing.

"Ah . . ." said Mr. Hulme, more alertly. His mind, recovering a little from the shock of finding what a pitiably small part it played in his life, ventured to suggest pertly that to have an experienced and sufficiently competent teacher washed up to him by the tide would amusingly confirm the Clifford theory that it is always a mistake to be brisk and prompt. He countered dryly with the reflection that something more than recent appendicitis was probably the matter with this candidate, or she would not be looking for a job in a poor country school. "Just wait a moment, Aunt Lavinia." As he walked towards the car he set his mind rigorously to the prosaic work of using his professional experience to read personality through the camouflage of looks.

IT WAS EASY reading. There was no camouflage. Stoutish, 40, plain, tailored, eyeglassed, self-respecting—successful experience had its not-to-be-imtated symbols all over her. Seeing principal approach, she got out of the car without hurry, and composedly introduced herself by name to him, with the manner of one equal speaking to another. By this, he knew she was a practical person who had learned how to take hold of life by the right end. In her uneager expression he further read that she probably had plenty of savings salted away, did not seriously need this job, and hence, as is the world's grim way, stood the more chance of getting it. By the time he had shaken her hand, he was ready to lead her in the domestic science room, give her an apron to tie around her comfortable middle, and begin to expand his ideas about the importance of teaching Clifford girls how to make better use of the raw materials to be found around them. She looked as though the idea would not be as surprising to her as to some of the teachers he had trained.

To Be Continued.

Grin and Bear It

By Lichty

"I wish you'd talk to the landlord about those people next door—they argue all day long in some language I can't understand!"

TERRY AND THE PIRATES — Foreign Body — BY MILTON CANIFF

BIG CHIEF WAHOO — BY SAUNDERS AND WOGGON

MICKEY FINN — Taking Over! — BY LANK LEONARD

DIXIE DUGAN — Love for Comics — BY J. P. McEVOY AND H. J. STRIEBEL

DONALD DUCK — Youth Will Be erved — BY WALT DISNEY

DON WINSLOW OF THE NAVY — False Front — BY FRANK MARTINEK

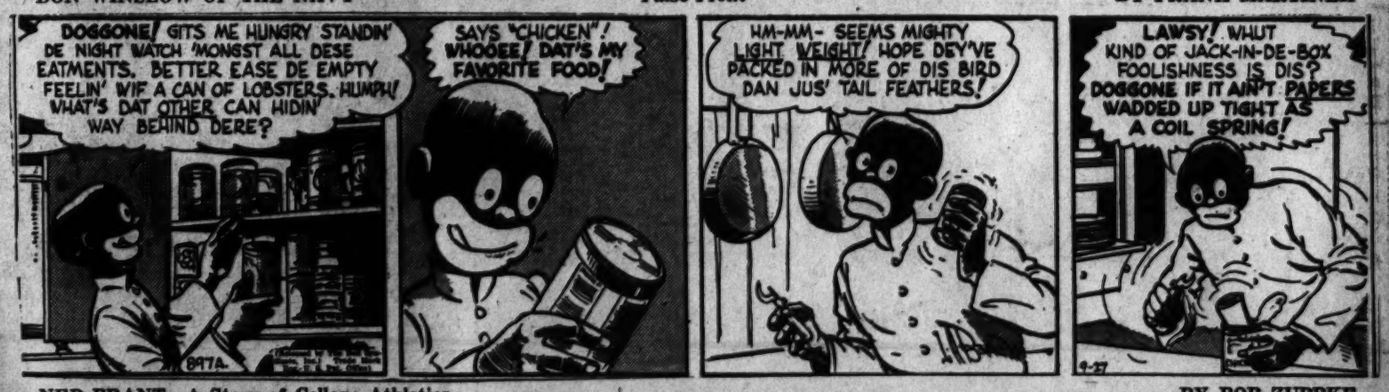

NED BRANT—A Story of College Athletics — BY BOB ZUPPKE

APPLE MARY AND DENNIE — BY MARTHA ORR

TO OUR PATRONS:

We don't often set ourselves up as movie critics, but we think you'll get a thrill out of "The Wizard of Oz," MGM's three-million dollar Technicolor spectacle, now playing at Loew's Columbia. At least, we did!—and we advise you not to miss it.

THE HECHT CO.
F AT 7TH
NA. 510^

Make Your Dollars Work Magic!

• SHAME on you, Mr. Cowardly Lion, for being afraid of a little dog like Toto! Brace up! It takes courage to be King of the Forest even in the Miraculous Land of Oz, way over the Rainbow.

• BUT you don't have to go Over the Rainbow to find modern Miracles . . . we'll show you some right here in Washington! No, we can't promise to make the old Witch melt with a pail of water . . . nor can we do a vanishing act with the Fairy-Queen . . . but we can make your shopping problems disappear as if by magic . . . and we can stretch your Shopping Dollars to cover a lot more ground than you might ever imagine.

• ACTUALLY we don't call it a Miracle . . . we call it Hecht Month . . . the one great value-demonstration of our Fall season . . . and we spend months in its planning and preparation. And for just one reason . . . to help Washington folks fill their needs for Fall and Winter . . . with current, fashionable, quality merchandise, for everybody in the family, and for every home need . . . at the greatest store-wide savings of the season.

• EVEN with all his wizardry, Oz's old Master of Magic couldn't have planned the Merchandise Feast that we spread before you in Hecht Month. We promise you a new experience in Value-Shopping . . . a new thrill in saving money!

• AND when you get time, be sure to read every word of our famous Book of Magic . . . that amazing twenty-four page full-sized newspaper that tells the whole glorious merchandise story of Hecht Month. We've sent a copy to every home in Washington . . . and if you didn't happen to get yours, we have an extra one for you here at the store.

• SO CHEER up, Old Scout, we'll be seeing you, bright and early Wednesday morning . . . the first courtesy day in Hecht Month.

HECHT MONTH

OUR GREATEST STOREWIDE SAVINGS OF THE SEASON!

SHOP TODAY—SEPT. 27TH—FIRST COURTESY DAY